2 CENTS PAY NO MORE!

Chicago Daily Tribune

THE WORLD'S GREATEST NEWSPAPER

FINAL EDITION

VOLUME LXXXXI. NO. 198 C [REG. U. S. PAT. OFFICE. COPYRIGHT 1932 BY THE CHICAGO TRIBUNE.] THURSDAY, AUGUST 18, 1932.—28 PAGES THIS PAPER CONSISTS OF TWO SECTIONS—SECTION ONE ** PRICE TWO CENTS IN CHICAGO AND SUBURBS ELSEWHERE THREE CENTS

BLOW UP 3 CLEANING PLANTS

MAYOR WALKER WILL OPEN HIS DEFENSE TODAY

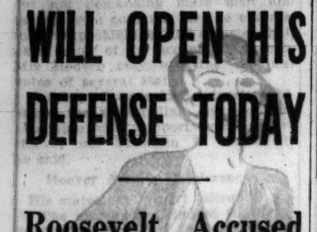

Roosevelt Accused as 'Prosecutor.'

BY JOHN BOETTIGER.
[Chicago Tribune Press Service.]
(Pictures on back page.)

Albany, N. Y., Aug. 17.—[Special.]—The prosecution of Jimmy Walker, mayor of New York, rested today. The defense will open tomorrow.

Gov. Roosevelt, presiding over a hearing intended to help him determine whether he will oust the mayor from office, was accused today by the mayor's chief counsel, John J. Curtin, of playing the rôle of "prosecutor" instead of judge.

Samuel Seabury, chief counsel for the Hofstadter legislative investigating committee, has been singularly silent during the hearing, and although frequently invited by the governor to join in the cross-examination of the mayor, he has asked Mr. Walker less than a dozen questions.

Wants Other Charges Heard.

Mr. Curtin's assertion that Gov. Roosevelt had assumed the mantle of prosecutor as well as judge came immediately after the governor announced the close of the mayor's examination. The lawyer sought to determine whether other evidence might be put in later, and he wanted another set of pending charges heard before putting in his defense. In this connection, Curtin said:

"I do think that there are two sides, at least, to everything, no matter whose side that is. I have one side of this controversy and somebody must have the other side. According to the record so far, you, your excellency, seems to have that other side. I had assumed, until I came here, that Judge Seabury and others had that side."

Fee Splitting Charges Up.

The charge that Dr. William H. Walker, a brother of the mayor, had split fees with other doctors who received city compensation was discussed at length. Mayor Walker declared he had questioned his brother and had been told that it was "a business arrangement between him and the doctors."

The plans of the defense were not disclosed tonight, either by the mayor or by Mr. Curtin. But one thing they seemed to have agreed upon and that is that the defense will back down on their demand for the summoning to the hearing of every witness who testified against the mayor before the legislative committee.

The defense has been insisting they were entitled to a right to cross-examine all the mayor's accusers and the governor has held them down with a ruling that only those witnesses whose cross-examination may have material import shall be summoned. But today the governor took what many observers thought was a pretty long draw and he appears to have won the draw.

Wants All Witnesses Called.

This was how it took place:

MR. CURTIN—I ask now that there be produced for cross-examination all the witnesses whose testimony appears here that has not been received by you in evidence. [In legislative hearing record.]

GOV. ROOSEVELT — Counsel, you are asking—will you repeat that?—that subpœnas be issued for every witness who appeared?

MR. CURTIN—Every witness——

GOV. ROOSEVELT—In these eight volumes?

MR. CURTIN—Yes, for cross-examination.

The governor took a deep breath and then he snapped out his decision.

GOV. ROOSEVELT—Motion granted and I will hand you the list of witnesses and blank subpœnas and you can get them all in here.

MR. CURTIN—[Uncertainly]—They are not my witnesses. I will do the best I can to locate them. They are witnesses in substantiation of your charges.

GOV. ROOSEVELT—Right.

Curtin Objects to Burden.

MR. CURTIN—I don't want to take too much of a burden upon myself because I have burdens of my own—my own witnesses. On that, I will take subpœnas on my own witnesses, and pay all the necessary expenses. On witnesses called against me, that is a totally different situation. I don't want to assume too much of a burden about it.

MARTIN CONBOY—[Legal adviser to the governor]—We will furnish you with subpœnas for all witnesses who gave testimony.

MR. CURTIN—Are you asking me to take the burden of producing witnesses who are against me? That

(Continued on page 4, column 3.)

Cubs Win Record 19 Inning Game, 3-2

NEWS SUMMARY of The Tribune

[And Historical Scrap Book.]
Thursday, August 18, 1932.

LOCAL.

Terrorists bomb three plants in renewal of cleaning and dyeing warfare. Page 1.

Petrillo to lead union musicians in band heralded as greatest ever assembled in Chicago at Music Festival Saturday. Page 2.

Former employes of west park board carry complaints to court; witness charges pay roll politics. Page 2.

Two world famous choruses to feature Chicagoland Music Festival program. Page 2.

Robber granted probation last week by Judge James C. Kelly is sentenced to Bridewell on gun carrying charge. Page 3.

George E. Q. Johnson takes oath as federal judge; Dwight H. Green new United States district attorney. Page 3.

Find the wife of shoe salesman who posed girls in the nude. Page 3.

Explosion in garage kills boy, 5; four others injured. Page 5.

Robert A. Bain tells of events that preceded the crash of his father's chain of banks. Page 5.

News of society. Page 13.

Death notices, obituaries. Page 20.

DOMESTIC.

Troops ready for duty in Illinois mine war area; strikers plan new march today. Page 1.

State rests in Mayor Walker's trial; defense will open today. Page 1.

Britain proposes formula to Canada to curb Russian dumping. Page 4.

New York's economy program comes to a dead stop. Page 6.

Shannon committee to reopen hearing on "government in business" at South Bend Monday. Page 6.

Miami jury acquits Capt. Lancaster as slayer of Haden Clarke, writer friend of Mrs. Keith-Miller. Page 8.

FOREIGN.

One-third of Italy's navy tonnage to be retired under economy program announced to begin Aug. 25. Page 1.

Prof. Auguste Piccard leaves earth in his balloon for ten mile ascension into stratosphere. Page 1.

Bishop Cannon bolts Hoover over President's stand on prohibition. Page 3.

New Zealand takes measures to curb growth of Red movement. Page 8.

Hitler invites Centrist party to form an alliance to win control in Germany. Page 9.

Slain "prince," Edgar de Bourbon, revealed as fallen angel of the Riviera; substantiate claim that he was son of Austro-Hungarian emperor. Page 20.

WASHINGTON.

Treasury appoints committee to decide expenditure of 200 million dollar public works fund in two billion relief bill. Page 6.

Government spends more in July than it did in July, 1931. July 6.

POLITICAL.

Gov. Roosevelt plans ambitious speaking tour; will be in Chicago Sept. 30. Page 11.

Speaker Garner alert to prophesy Democratic victory on returning to capital. Page 11.

Roosevelt leaders assume Democrats' 1928 campaign debts. Page 11.

SPORTS.

Cubs defeat Braves in 19 innings, 3-2; year's longest game. Page 1.

The Marchioness wins $48,000 Hambletonian stake. Page 17.

Sox flunk again, 4 to 2; it's No. 8 in a row. Page 17.

What is this Mickey-Max mix all about? Page 17.

Track stars of 15 nations meet tonight in post Olympics. Page 17.

Top Flight wins again at Saratoga; pays 2 to 5. Page 18.

Armstrong leads 1,000 golfers over Medinah Camel Trail. Page 19.

Ah-choo! The goldenrod—20 varieties—bids for attention. Page 19.

Dodgers move to within half game of second place; win, 4-1. Page 19.

Yankees defeat Tigers, 8-2, for 10th straight! Ruth hits homer. Page 19.

EDITORIALS.

Crime and False Humanitarianism; The Taming of Mr. Garner; "The Purpose of Prohibition"; Parasitic Politics. Page 10.

FINANCE AND COMMERCE.

American Telephone and Telegraph company declares regular dividend as was forecast. Page 21.

Illinois coal mining industry seen as playing for $60,000,000 stake. Page 21.

Profit taking buffets Wall street stocks; several rally from day's low point. Page 21.

Bonds hesitate, but close session on firm ground. Page 22.

Want Ad index. Page 24.

Average net paid circulation of
THE CHICAGO TRIBUNE
July, 1932
DAILY in excess of 775,000

BOSTON BRAVES FIGHT LONGEST 1932 STRUGGLE

Bud Tinning, Young Pitcher, Day's Hero.

BY EDWARD BURNS.

The Chicago Cubs battled through nineteen innings of stirring, flawless baseball yesterday at Wrigley field to defeat the Boston Braves, 3 to 2, and defend the slender margin by which they held first place in the National league. It was the longest major league game of the season and embodied more brilliance in fielding and more masterful pitching than one is likely to see in a half dozen contests of normal duration.

Although the teams, never separated by more than one run, played for four hours and thirteen minutes, until they were near physicial exhaustion, there was not a fielding error on either side. The Cubs moved with mechanical precision through 37 fielding plays and the Braves with the same perfection, performed 35.

The Cubs' victory put them two games ahead of the Pittsburgh Pirates, who are in second place, and enabled them to stay two and a half games ahead of the Brooklyn Dodgers.

Herman Scores Winning Run.

The winning run was scored by Billy Herman with two out in the 19th. With the bases full and one out Manager McKechnie sent in Shucks Pruett to pitch to Johnny Moore, reputedly weak against left handers. Manager Grimm countered with Demaree, a right handed hitter.

Demaree's first swing of the long afternoon hit Pruett's first pitch to Berger in deep center. Herman dashed home and the Cubs had added another thriller to their increasingly sensational record of dramatic contests.

Tinning, Frankhouse Heroes.

The two heroes of the game were Pitchers Bud Tinning and Freddy Frankhouse, neither of whom started the game and neither of whom was in at the finish.

Tinning pitched 12 2-3 innings of elegant shutout baseball and deserved to win his fourth of the year and his second in two days, but he didn't because he yielded to a pinch hitter who fanned on three pitched balls in the 18th. Frankhouse pitched 11 2-3 innings of marvelous baseball, also, and had he remained in the game certainly would have done as well as Pruett, who ended the deadlock with one pitch.

The windup, though a great source of happiness to Guy Bush, who won a 19 inning ball game by pitching to three batsmen, and a most gratifying conclusion for the Chicago partisans, was a heartbreaker for Frankhouse.

Victory Rally Begins.

The Cub nineteenth started with Herman dropping a Texas leaguer in front of Randy Moore. Then English, trying to bunt, was grazed by the ball and waved to first over the protests of the entire Boston ensemble. Cuyler laid down a perfect sacrifice and then the strategy set in.

Stephenson was given an intentional pass, filling the bases. There was a big powwow in the center of the diamond and Pruett was called in to pitch to Johnny Moore. As previously related, Manager Grimm countered with Demaree. Frank took a good cut at the first pitch and, while it was an easy out for Berger, the smack served its purpose as well as a homer. Berger made a throw to the plate, of course, but Herman got home standing up.

Grimes Starts Game.

The game started as a tilt between 20 year old Bobbie Brown and Burleigh Grimes, a gent of uncertain vintage, but pretty old for the arduous work of the day.

Burleigh crumpled in the sixth inning to blow a 1 to 0 lead. A homer by Jordan, a single by Berger, a double by R. Moore and a single by Knothe had two runs home and men on third and first with only one out when Tinning took charge. Moore was sunk at the plate and Bud threw out Brown for the third out.

Bud filled the bases in the seventh, but after that had only one jam—in the twelfth when Riggs Stephenson had to make a miracle catch off the left field wall to save the game.

Brown allowed the Cubs only three hits in 6 2-3 innings, but his control

[Continued on page 19, column 2.]

NOW THAT WE'VE GOT THEM ON THE RUN, WE MUST NEVER LET UP TILL WE GET THEM

Piccard Off on Ten Mile Jump Into Sky

[Chicago Tribune Press Service.]
(Picture on back page.)

ZURICH, Switzerland, Aug. 18.—[Thursday, 5:30 a. m.]—Prof. Auguste Piccard and his assistant, Max Cosyns, arose from the earth in their balloon at 5:06 a. m. [11:06 p. m. Wednesday, Chicago daylight saving time] today. It was Prof. Piccard's second voyage into unknown skies for a scientific exploration of the stratosphere.

They expect to rise to a height of about ten miles to study the little known cosmic rays which envelop the earth and are capable of penetrating all matter.

The balloon ascended swiftly, watched and cheered by a crowd of 16,000. Within five minutes it was but a tiny speck against the cloudless sky and in another ten minutes it was lost to sight.

Delayed Two Weeks.

After more than two weeks of postponement the gawky, aloof man of science, who has been living tranquilly in the midst of a veritable Barnum sideshow, decided that the equipment on which his life and that of his assistant will depend was satisfactory. He also ruled that weather reports on the atmosphere up to the fringes of the unknown were favorable. What the weather is like farther than that is not known, for the simple reason that the trial balloons which were sent up exploded.

Sixty-five men worked under the Swiss scientist's direction last evening to prepare for the ascension. After dusk high powered electric lights flooded the field to illuminate the strange scene. More than 200 men were sitting cross-legged around the large circumference of the balloon while their chief counted them off like soldiers. Each man received instructions to hold down the rising balloon with all his weight, or let go, according to the command.

Hydrogen from 437 containers stacked on the field began to flow into the balloon at 10:30 p. m. yesterday.

While the preparations were going on Prof. Piccard and Cosyns slept in the hangar, fully dressed, on improvised cots. Apples, oranges, bananas, milk chocolate, hot coffee, crackers, and rum were already stored in the balloon's gondola.

Prof. Piccard said last night he would try to land upon a glacier.

"Hundreds of high tension wires in this section of Europe are most dangerous, and I consider landing in the mountains the best way to avoid danger," he said.

No Idea What Mountains.

The extravagance of the whole adventure, which to the uninitiated might seemed dulled by the minute precautions and highly unscientific atmosphere prevailing around the camp, is evident when it is remembered that while the elderly professor will try to land on the mountains, he has no idea what mountains—the Alps, Pyrenees, or Apennines.

In case he misses all of these mountains arrangements have been made with hydroplane stations at such widely separated points as Genoa, Pisa, Fiume, Barcelona, Danzig, and Kiel to fly to the rescue of the explorers should they be forced down in water. In other words, Prof. Piccard hopes he will come down somewhere in Europe.

Prof. Piccard expects to be in the air about six hours. There is a short wave radio on the balloon, but the scientists do not intend to use it until they are landing.

Prof. Piccard's first trip into the stratosphere took place on May 27, 1931, when he ascended to a claimed height of 52,500 feet. That ascent was made from Augsburg, Germany.

THE WEATHER

THURSDAY, AUGUST 18, 1932.

[Daylight saving time.]

Sunrise, 6:01; sunset, 7:46. Moon rises at 8:55, p. m. today. Venus and Mars are morning stars; Jupiter and Mercury are evening stars.

Chicago and vicinity—Fair and cooler Thursday; Friday fair and rather cool; moderate to fresh northerly winds on Thursday.

Illinois—Partly cloudy, with moderate temperature Thursday; Friday fair.

TRIBUNE BAROMETER.

TEMPERATURES IN CHICAGO

MAXIMUM, 2 P. M. 83
MINIMUM, 7 A. M. 71

3 a. m.	75	Noon	80	8 p. m.	81
4 a. m.	74	1 p. m.	82	9 p. m.	80
5 a. m.	72	2 p. m.	83	10 p. m.	80
6 a. m.	72	3 p. m.	83	Unofficial—	
7 a. m.	71	4 p. m.	83	11 p. m.	78
8 a. m.	72	5 p. m.	82	Midnight	73
9 a. m.	74	6 p. m.	82	1 a. m.	70
10 a. m.	76	7 p. m.	82	2 a. m.	69
11 a. m.	79				

For 24 hours ended 8 p. m. Aug. 17: Mean temperature, 78; normal, 72; excess since Jan. 1, 622 degrees; excess for August, 17.

Precipitation, trace; deficiency since Jan. 1, .48 of an inch; deficiency for August, .30 of an inch.

Barometer—8 a. m., 29.86; 8 p. m., 29.79. Highest wind velocity, 13 miles an hour from the west at 10:28 p. m.

[Official weather table on page 20.]

Italy Retires 51 Warships to Save Funds

ROME, Aug. 17.—(AP)—One hundred and thirty thousand tons of Italy's fighting ships—virtually one-third of the entire navy—will be retired under a program beginning Aug. 25. The purpose is to save money.

When the program has been completed Italy will be without a single battle ship. The Doria, 22,700 tons, and her sister ship, the Duilio, which were rushed to completion in 1915 when Italy entered the world war, will be placed out of commission. Under the Washington treaty Italy has the right to 170,000 tons in battleships, but she has elected to disregard this category in favor of heavy and light cruisers.

Navy Totals 404,005 Tons.

A report presented to the disarmament conference showed that the whole Italian navy totals 404,005 tons, including twenty ships still under construction.

The crying need for economy was indicated by the fact that some new ships are intended for retirement. These are four of the twelve 2,000 ton destroyers of the newest Italian type which were strewn between North Africa and South America when Gen. Italo Balbo led his air squadron to Brazil in 1931.

In addition to the two battleships the vessels scheduled for retirement include three heavy cruisers, nine light cruisers, 25 destroyers and twelve submarines, all fairly old but within the age limit. The ships will not be immediately scrapped, but will be stripped of their crews.

To Reorganize Fleet.

The heavy cruisers are the San Marco, the San Giorgio, and the Pisa, averaging 10,000 tons and each more than 20 years old. Among the light cruisers are four old German ships and one which formerly was in the Austrian navy.

While the retirement program is under way the fleet will be fully reorganized. Two squadrons will be created, the first of which will consist of seven 10,000 ton cruisers, none more than three years old, with headquarters at Spezia, a strategic point in relation to the southern coast of France. The second squadron will be made up of six 5,000 ton cruisers, none more than two years old, some of which hold world speed records. Headquarters will be at Taranto.

New Bombing War Is Opened by Terrorists

Warfare in the cleaners and dyers' industry, which has been going on intermittently during recent weeks, broke out in earnest early this morning when terrorists bombed three shops, one on the north side, another on the northwest side, and the third on the southwest side.

In one an armed watchman who was waiting to prevent an expected attack was knocked unconscious by the blast and was taken to a hospital. In another four men leaped aside to safety just as the bomb exploded. Two of the bombed plants are operated by the same company. The places attacked and the damages were:

Checker Cleaners, Inc., 2746 North Clark street. Interior wrecked; damage about $5,000.

Blue Bird Cleaners and Dyers, 1032 North California avenue. Rear rooms ruined; loss about $2,500.

Checker Cleaners, Inc., 3202 West 22d street. Front of store ripped open; damage about $500.

Bombs Close Together.

All three bombings were perpetrated between 1 and 1:15 o'clock, indicating that the triple action was concerted and arranged from one headquarters. Just before the Clark street shop was blasted a police message to cruising squads went over the radio warning them to watch all Checker plants. There are twenty-one of them in the city.

The bomb at 2746 North Clark street was placed on the sill of a steel barred window in the rear. This metal framework was bent like hairpins from the blast and the interior was wrecked almost to the front. Patrons of the King Chow Lo Chinese restaurant at 2744 North Clark street, next door, fled to the street.

Scores of people standing at Diversey parkway and Clark, close by, were jarred. Hundreds of apartment house dwellers in the neighborhood gathered at the scene.

Manager Watches Bombing.

The second Checker shop, in 22d street, was bombed from the front. Two men in a small car drove up, and one tossed the explosive through the window. From less than 20 feet away Joseph Drzal, 1956 South Spaulding avenue, assistant manager of the shop, watched the action. With three friends he ran to the scene. One of the quartet saw the sputtering fuse and warned his companions to jump to one side. All leaped just as the bomb exploded, shattering the front window and tearing up the front interior.

Four men were on guard at the Blue Bird shop to prevent a bombing when the place was blasted. The four were Joseph Lipow, 2608 Ainslie street and Jacob Cohn, 3645 Costello avenue, owners, and Walter Novrowski, 21 years old, of 936 Newton street, and an unidentified man, watchmen. All were armed. The place is supposedly protected by an injunction issued by Judge Philip L. Sullivan.

Guard Knocked Unconscious.

Suddenly a crash of breaking glass was heard in the rear, and the four men ran toward the bank door. As they did so, the bomb exploded, knocking Novrowski unconscious. He was taken to the Norwegian-American hospital.

Lipow told police that he had received information his store was to be bombed. He blamed the Master Cleaners and Dyers' association for the attack. He declared that he is a member, but that the organization was trying to put small shops out of business. Judge Sullivan's injunction names the Master Cleaners and Drivers' union.

Police blamed a cut price war for the bombings. The Checker cleaners have been underpricing competitors in recent weeks. On Sunday night its plant at 7411 Cottage Grove avenue was bombed with damage of $500. On May 23 a new shop of the concern at 2706 Division street was also bombed. Damage there was $250. Officials told police Sunday that racketeers had warned them against rate slashing.

YOU'LL NEVER FORGET IT!

If you've never attended the Chicagoland Music Festival, don't miss it this year. It is an experience you will remember always. Sing the old favorites with 100,000 . . . hear real music by massed bands and great choruses . . . see a grand spectacle and a thrilling fireworks display.

All seats 25c. Get your tickets in advance. Now on sale at the Tribune Public Service Offices: 1 S. Dearborn and Tribune Tower Lobby.

TROOPS READY FOR MINE DUTY; STRIKERS MOVE

Plan March Against Workers Today.

(Picture on back page.)

Rockford, Ill., Aug. 18 [1 a. m.].—At midnight troops now at Camp Grant were in readiness to move into the disordered mine areas of southern Illinois. Soldiers of the 130th infantry awaited expected orders.

Upon receipt of word from Springfield that conditions were dangerous the division commander was notified to have the state troopers ready to leave at a moment's notice.

Troops of the 130th infantry units, all hailing from towns in the mine trouble area, were ordered to remain in their company areas tonight, awaiting news of the start of the strikers on the Taylorville pits.

The 106th cavalry will be held in reserve for immediate service after the departure of the 130th infantry. In case disturbances in the trouble zone warrant their presence, companies of the 129th infantry which include Rockford and northern Illinois will follow.

Arrangements have already been made for troop train service into the mine trouble area. Two bases of operations have been tentatively selected—one at Carbondale and the other at Taylorville.

The eight planes of the division air force are also ready to depart immediately ahead of the troops.

READY TO MARCH ON PITS

BY PERCY WOOD.
[Chicago Tribune Press Service.]

Springfield, Ill., Aug. 17.—[Special.]—Despite the killing of a union official today, leaders of the Illinois mine strikers tonight were ready to lead an army of 4,000 diggers on a peaceful invasion of the Taylorville area, in an effort to persuade the 1,500 miners at work there to quit. The march is scheduled to start from Reservoir park here at noon tomorrow.

Though the strikers avow their purpose is peaceful, there were grave doubts whether the "march to Taylorville" could be accomplished without clashes. Taylorville resents the proposed invasion and holds the miners may work if they choose, and 1,500 citizens have been deputized by Sheriff Charles Wieneke for safety's sake and to enforce this conviction. Main highways are barricaded by farm and road machinery and pickets will not be allowed within the region.

Reject New Wage Scale.

The strikers demand that the new $5 wage scale signed by their leaders be discarded and new negotiations entered into looking toward a return to the old $6.10 scale which the operators say they cannot pay.

The protest march is a senseless plan, John L. Lewis, president of the United Mine Workers of America, asserted tonight.

"Eventually these men will return to work," he said. "That is as predictable as time itself. Massmeetings originated in the brickyards of Egypt 7,000 years ago; they have never ceased. These men have grievances but the present scale is the best that could be negotiated for them at this time. The contract with the coal operators is only of seven months' duration. I strongly advise that they return to work."

Union Secretary Slain.

Joseph Colbert, the slain man, was serving his third term as recording secretary of Orient local, No. 303, United Mine Workers of America. He was 34 years old, married, and had lost a hand in a mining accident several years ago. He had been employed at the old Orient mine 15 years. Last Sunday he was one of the leaders at the meeting of 10,000 miners at Benld, where the strike decision was made. This morning he was working in the mushroom patch with his father, William Colbert, when the car bearing the killers stopped on the road about 300 yards away.

"Come here, Joe," one of them called.

Colbert walked toward the fence and was within 25 feet of the car when the man in the rear seat whipped a shotgun over the side of the tonneau and fired. The miner fell, mortally wounded in the head. The car sped away toward Benton. Colbert Sr. said that he did not recognize the killers. The body was taken to West Frankfort, where an inquest will be held tomorrow.

One man is under arrest at Benton for the murder. State's Attorney Marion Hart refused to divulge the

suspect's name nor would he reveal what, if any, evidence he possesses.

Another shooting occurred when Clyde E. Moses, Taylorville miner, attempted to drive through a group of deputy sheriffs on returning from Springfield, where he works in a concession stand at night. Moses said he did not see the red lanterns waved at him and a shot from the deputies wounded his wife.

Two Are Arrested.

Bonnie Vickory, deputy, was arrested on Moses' complaint and released in $2,000 bonds. Moses was arrested on a charge of resisting officers and was held in jail, as he lacked the $500 bond. Both pleaded not guilty. Vickory's hearing was set for Saturday and Moses' for Aug. 27.

While these incidents were stirring the miners Lewis, who favors the $5 scale, issued a blistering denunciation of the proposed march on Taylorville. It is "fantastic and represents the height of stupidity and folly," he said.

"Surely," added the veteran miners' leader, "no mine worker is so ignorant as to believe that the peace officers and citizens of Christian county will permit their county to be overrun by a mob led by a small group of shortsighted and irresponsible individuals. The authorities of the city of Springfield and the county of Sangamon would be justified in forbidding the assemblage of such a group for the publicly announced purpose of invading an adjoining county.

"The mine workers of Springfield and central Illinois may as well recognize that marching expeditions and massmeetings will not destroy the contract which has been executed between the Illinois Coal Operators' association and the United Mine Workers of America.

Normal Conditions Returning.

"Normal conditions are being restored throughout the mining sections of the entire state and must, in the end, be restored in Sangamon county. Any man who expects in the future to work in the coal mines will inevitably be obliged to work under the provisions of the contract. I personally know that in the homes of many mine workers in Sangamon county extreme poverty and destitution exists. In many instances children are without proper covering for their small bodies.

"Why the fathers of such families will permit a few ranting fools to keep them from working and providing for their families is incomprehensible. The women of such families should intervene and compel their timid bread winners to accept employment offered them in the mines of this district under the terms of an agreement between their union and the coal companies."

Mr. Lewis will go to Terre Haute tomorrow to participate in Indiana wage negotiations.

Direct interference with the working miners came late this morning. A group of 74 diggers from Pawnee on their way to the Peabody mine at Tovey were "dissuaded" by a small group of men believed to be residents of Sangamon county. State highway police interfered with the picketing, but only one of the miners was willing to continue to the pit after the incident. The others returned to their homes.

Pickets Join Workers.

West Frankfort, Ill., Aug. 17.—[Special.]—When miners at Peabody mine No. 19 defied a cordon of pickets this morning and went to work many of the pickets abandoned their lines, followed the more determined men to the mine and also reported for work. About 75 men were in the picket lines after a second vote by the local union last night not to return to work. Some 400 men passed through the lines and went to work before the picketers abandoned attempts to prevent the mine from working.

Today would have been the second day of absence for many of the miners, and company officials had warned that the two day discharge clause in the contract would be enforced. Mine officials reported the mine working today with a full crew.

No Quarrel, but Quit Work.

Canton, Ill., Aug. 17.—All Fulton county mines were idle today. More than 1,000 men followed the dictates of a meeting at which it was decided to join the protest against union officials who negotiated the recent wage contract. Local officials state that they have no quarrel with local operators and that their only idea in refusing to continue work was to bring about the removal of district officials.

25,000 MEN WORKING.

Approximately 25,000 men were back at work in Illinois coal mines yesterday, according to a statement issued by the Coal Operators' association after what was termed a careful check of the field. Two additional mines were reported opened by the U. S. Fuel company near Danville. The revised figure on employment includes "company men" and others employed above ground as well as below. When the mines closed because of the wage disagreement on March 31 there were approximately 49,000 miners at work.

BURGLARS WITH AN EYE FOR ART LOOT APARTMENT

The apartment of A. O. Anderson, professor of musical theory at the Chicago Musical college, at 5001 Dorchester avenue, was entered yesterday afternoon by burglars who took paintings and objects of art valued at $6,000.

The stolen property had been collected by Prof. Anderson's children, Mary and Andreas, while studying art in Rome. The burglars showed knowledge of art in taking the most valuable articles of the collection, Prof. Anderson said.

He discovered the loss when he came home early in the evening. Mrs. Anderson and the children are at their summer home in Palisade, Mich. The only witness to the robbery was the Anderson parrot.

Swimmer Sucked Into Pipe Saved After Long Battle

Quincy, Ill., Aug. 17.—(AP)—Sucked into an underwater outlet pipe while swimming in a pond near here, Melvin Hill, 21, fought twenty minutes for breath while four boy companions and three men worked to extricate him. Raising the mouth of the pipe above the surface of the water, the rescuers tied a rope around the imprisoned youth's shoulders and by their combined strength pulled him out. Hill was semi-conscious, but physicians said outside of bruises he was unhurt.

ARRESTED ON FRAUD CHARGE.

Joseph Ferguson, 36 years old, 4716 Sheridan road, was arrested yesterday on the charge that he had represented himself as a magazine salesman to defraud Oak Park housewives.

FESTIVAL BAND TO BE GREATEST EVER HEARD HERE

Petrillo Will Lead Union Musicians Saturday.

Music Festival Facts

Some of the facts you may want to know about the Chicagoland Music Festival are:

Place—Soldiers' field.

Time—Grand entry of bands starts at 7:30 p. m. Saturday night.

Admission price—25 cents, juveniles or adults.

Ticket sale—Tribune Public Service offices: 1 South Dearborn, and Tribune Tower lobby, and your news dealer.

Chicagoland's music festival for two years has presented capacity crowds at Soldiers' field with spectacular band attractions. But never in those two performances has there been a band presentation equal to the one arranged for next Saturday night.

Bands from Iowa, from downstate, from Indiana—from all corners of Chicagoland—were united in 1930 and 1931 festivals in immense massed effects. Each year a splendid concert band of 100 pieces has stirred the vast crowd with thrilling numbers.

Petrillo to Lead Band.

Next Saturday night, in addition to the concert band, in addition to the 26 bands from Chicagoland, the Music Festival has engaged the biggest and best professional marching band that Chicago has ever listened to or watched in parade.

James C. Petrillo, president of the Chicago Federation of Musicians, will lead this band, augmented by 75 pieces from the concert band, in the grand march across Soldiers' field. And Mr. Petrillo will direct the band in a special number from the platform during the festival performance. During the massed band numbers the Chicago Federation band will join with the 27 other bands under the leadership of Victor Grabel.

Union Musicians Pledge Aid.

"The Chicago Federation band Saturday night will be composed of the greatest aggregation of professional musicians ever assembled in Chicago," Mr. Petrillo announced yesterday. "The Chicagoland music festivals have done more for music than any event I know of, and the union musicians of Chicago are determined to do their part to make this year's festival excel in brilliance those that have gone before.

"THE TRIBUNE and its radio station W-G-N have been friends of union musicians. We will try to show our appreciation in the preformance on Soldiers' Field."

UKRAINIANS WIN AGAIN

The Ukrainian Chorus of Chicago, twice Chicagoland Music Festival winners in the mixed chorus division, won the Chicago contest last night in the Gold ballroom of the Drake hotel. The organization, which appeared in brilliant national costumes, was directed by George Benetzky, who led the group to victory in 1930. The 41 members sang the contest song, "Hail to Our Native Land," by Verdi, and "Listen to the Lamb," by Dett. Many of the chorus wore the two gold medals awarded in the two festivals.

The James A. Mundy Choristers and Jubilee Singers, conducted by James A. Mundy, who will be one of the five colored directors of the large Negro chorus at the festival Saturday night, were ranked second. The judges were Nelli Gardini, Edgar Nelson and Prof. O. S. Beltz of Northwestern university. Mr. Mundy's second number was "Mary and Martha Jes Gone 'Long." The choristers were garbed in dark red caps and gowns.

West Chicagoans Third.

Third place went to the West Chicago Community High School Mixed chorus, directed by L. H. Swanson, supervisor of music in the West Chicago schools. It presented the contest number and "The Omnipotence" by Shubert. Other contesting organizations and their directors were Chicago Concert chorus, A. M. Kuechmann; Smith-Handy Choral club, Samuel E. MacAlphine, and St. Mary's A. M. E. Church choir, Tennyson T. Butler.

Tonight at 7:30, in the Gold ballroom of the Drake, will be held the finals of the Chicago vocal contest, to be followed by a grand rehearsal of the "Hallelujah Chorus" and "Soldiers' Chorus" under the baton of Noble Cain. The fifteen vocalists have been chosen in three sectional contests held during the last two weeks in this city. The contestants are:

NORTH SIDE—Le Jeune Fisher, soprano; Bess Williams, contralto; Ralph Niehaus, tenor; Paul Pence, baritone, and Elmer H. Ley, bass.

WEST SIDE—Pauline E. Stephens, soprano; Edna Moe, contralto; William Dalton, tenor; Waldemar Schroeder, baritone, and Frank C. Wentick Jr., bass.

SOUTH SIDE—Annette Thorn, soprano; Sophie M. Paske, contralto; Walter P. Hillig, tenor; Robert Burns, baritone, and Joel B. Peppers, bass.

Fifteen minutes of the contest, beginning at 8 o'clock, will be broadcast from W-G-N, THE CHICAGO TRIBUNE station.

FARMER KILLED BY LIGHTENING.

Effingham, Ill., Aug. 17.—(AP)—Clem Koster, 40 year old farmer, was killed by lightning when he sought to shelter under a shed on his farm three miles north of here today.

YOUR ENGLISH

A $17.50 course for $3.75

For Quick Liquidation, the entire stock of self-teaching courses published by the Better-English Institute of America is being sold at this remarkably low price.

Fifteen attractive, 32-page lessons with self-checking questions and answers, comprising Vocabulary Development, Grammatical Correctness, Pronunciation, Punctuation, and Effective Expression.

Mail check or call in person.

Educational Sales Co.
30 N. Michigan Ave., Chicago

UKRAINIAN CHORUS WINNER IN FESTIVAL

The Ukranian chorus of Chicago, directed by George Benetzky, which won the Chicago mixed chorus contest of the Chicagoland Music Festival last night in the gold ballroom of the Drake hotel. The organization twice has won first place in Chicagoland.
[TRIBUNE Photo.]

CARRY BATTLE AGAINST PARK BOARD TO COURT

Ex-Foreman Charges Pay Roll Politics.

Two former employés took their complaints against the west park board into open court yesterday before Judge Charles A. Williams of the Superior bench.

Joseph C. Kotlenger and Bernard F. Burgeson have demanded that they be returned to jobs as general foreman and construction foreman, respectively, and their attorney, Michael F. Ryan, has been predicting he would expose pay roll scandals approaching those of the sanitary district of a few years ago.

Tells of Jobs Created.

The most specific charge against the park board was brought out in the testimony of Kotlengar and concerned the abolition of two $400 a month jobs and the simultaneous creation of five other jobs paying a monthly salary total of $2,050.

These new jobs, it was charged, were created last year to take care of west side ward committeemen for whom no places could be found on the Emmerson state pay rolls. A new $450 a month job was given to William M. Garrison, commiteeman for the 27th ward and city purchasing agent under the last Republican régime. He was made superintendent of maintenance.

Three other committeemen, William Lass (23d), Paul Rotheberg (24th), and James Vignola (26th), were given newly created $400 a month jobs. Kotlengar testified that the work assigned to these three had been done previously by section foremen at $200 a month. The witness said that the place given Garrison was held earlier by Ephram Soderberg with the title of landscape foreman, and that Soderberg was taken care of with one of the new $400 jobs as a division supervisor of parks and boulevards. Kotlengar also said his $75 monthly automobile allowance was turned over to Garrison.

Judge Bars Check Evidence.

On cross-examination, John W. Costello, special counsel for the park board, sought to show that Kotlengar was discharged for misconduct and tried to introduce 46 checks indorsed by the witness, but Judge Williams ruled they were inadmissible.

The one witness at the afternoon session was Charles J. MacGowan, the park superintendent of employment and civil service secretary. His chief task was identifying pay rolls and similar records brought in by order of the court, but there were two spots in his testimony that caused the spectators to prick up their ears.

In reply to questions by Attorney Ryan, he said he understood that Harry Bettinghaus was employed as a publicity man for the park system and admitted that he saw Bettinghaus early this year at the headquarters of Omer N. Custer, Emmerson candidate for the governorship nomination, at the Morrison hotel. Bettinghaus was in the witness room at the time and was said to be ready to testify that he worked as much as 18 hours a day during that campaign, frequently doing work at night for the park board or the Custer headquarters.

Again MacGowan was asked whether he knew if a son of W. R. James, president of the board, had been employed in the park offices. He said he had seen the younger James in the engineering office—"filing blue prints or something of that sort."

This witness was asked to bring in additional records, and, on the motion of Attorney Ryan, the hearing was continued until tomorrow.

A Serene Hotel Home

The recognized high character of Hotel Pearson—its quiet, cultured atmosphere—its loveliness—a location adjacent to the business, theatre and shopping centers of Chicago but away from the noise and grime—are a few of the features that make it The Preferred Chicago hotel. Delightful, immaculate, modern rooms, suites or new apartments with kitchens. A dining room commended for its good taste and fine food. An enjoyable walk—a few minutes by motor to downtown.

Truly Attractive Rates
Will you please visit or write us?

HOTEL PEARSON
190 East Pearson Street
Superior 8200

Mighty Chorus by Handel to Stir Crowd at Festival

BY EDWARD MOORE.

"Hallelujah! For the Lord omnipotent reigneth."

For 190 years, from 1742 in Dublin to 1932 in Chicago, George Frederic Handel's mighty shout of triumph has resounded in all corners of the civilized world. In the beginning in Dublin it was heard in a hall so confined that a special printed notice was extended to the ladies asking them not to wear hoop skirts because of the space they consumed. Next Saturday night in Soldiers' field it will be sung by a chorus of 5,000 before an audience of 110,000.

But in all this time and under all circumstances the world has marveled. That is why it rightfully ranks as one of the climaxes in the program of the Chicagoland Music Festival.

From "The Messiah."

Technically the piece is known as the Hallelujah chorus from the oratorio, "The Messiah." In reality it is a cry straight from the heart of an amazing man who saw and realized, as few have done before him or since, the glorious, the unfathomable, the mystical drama of religion.

And as it came straight from the heart of Handel, so it has gone straight to the hearts of all those who have heard it since, which means the whole world. If you were to name the best known, the best loved, the most popular composition in all music, the chances are that the Hallelujah chorus would be placed first. Every choral body learns "The Messiah" first of all, and no one ever forgets it. One hundred and ninety years ago it was written, and it is just as fresh in its sturdy youth, just as thrilling, just as magnificent today as it was then. It is of the immortals.

For the reason that it is so deeply embedded in the consciousness of all singers, the Chicagoland Music Festival was able to present it in the gigantic fashion in which it will be heard next Saturday night. All the choral bodies massed at the north end of Soldiers' field will be ready with it. In addition, THE TRIBUNE and associated newspapers of the middle west, as sponsors of the event, invited everyone who had ever sung the chorus and was willing to add a voice to the magnificent hymn to come and join the others.

One Singer from Texas.

Responses have covered an astonishing range of territory. It was expected that many might come from Chicago and Chicagoland and perhaps further. Many have thus announced themselves. But when there is an answer from as far away as Texas, as happened the other day, it gives extra force to the world-wide influence of a great musical work.

The Hallelujah chorus will be conducted by Noble Cain, a brilliant and efficient choral director, and the possessor of a high and well deserved reputaton in the musical life of Chicago. He has recently returned from a tour of the west, where he added to his laurels by conducting two other enormous choral bodies, one in the Mormon tabernacle at Salt Lake, the other in the bowl at Hollywood.

The Hallelujah chorus will not, however, constitute Mr. Cain's sole contribution to the Chicagoland Music Festival program. Another huge chorus has been organized, this time of men, and he will direct it through the stirring measures of the Soldiers' chorus from Gounod's "Faust."

Soldiers' Chorus.

What "The Messiah" is to sacred oratorio in popular esteem, "Faust" is to romantic opera. And of all the fine melodies that awaken thunders of applause whenever "Faust" is presented, the Soldiers' chorus is the most popular. It is a gayly festive number, depicting the home coming of an army after a war campaign, a march that stirs the blood and quickens the pulses.

How many high spots there will be to the program cannot be told in a few words. It is to be an evening of stirring song, of brilliant instrumentation, of light and color and spectacle.

PROMISE TO OPEN EVANSTON HIGH SCHOOL SEPT. 12

Assurances were given at a meeting of the Evanston Township High school board last night that the high school would open as scheduled on Sept. 12. Some fear had been expressed that the opening would be delayed.

"We have enough cash on hand to operate the school for at least one month," Principal Francis L. Bacon told the board. "Moreover, we have several offers from citizens to purchase 1931 tax warrants, which would mean continued operation."

Principal Bacon said that plans are under way now for the further sale of warrants. He hinted that part of the school employés pay might be in paper during the early months of the season. Mr. Bacon declared that the condition of the school finances is stronger today than in several years past. He pointed out that in 1930 there was $1,018,000 outstanding in tax warrants; in 1931, $1,281,000; and at present only $617,350 outstanding.

ASK INVESTIGATION OF CHICAGO BUREAU ON BIRTH CONTROL

President Bundesen of the board of health yesterday ordered an investigation of the Medical Bureau of Information on Birth Control, at 190 North State street. The investigation was made at the request of Ald. Barnet Hodes [7th].

"I have received complaints," Ald. Hodes wrote to Dr. Bundesen, "that the bureau is an unsocial influence which has been operating to the detriment of the community by allowing persons who neither for reasons of health nor economy need such information."

The Journal of the American Medical Association on May 17, 1930, printed an article regarding the bureau, characterizing it as "a Chicago concern that capitalizes contraception" and stating that it was a subsidiary of a company selling contraceptives.

The Medical Journal stated that a Chicago attorney's wife, who had recently given birth to a child, received a letter from the bureau, advising her that she could obtain information on contraception at the bureau. The letter was signed "Mary Hall, M. D." The journal charged that at that time there was no record of a Mary Hall having been graduated from any reputable medical school or licensed to practice in any state.

Convicted of Attempt to Bribe Luke Lea Case Juror

Asheville, N. C., Aug. 17.—(AP)—Wiley Noland was convicted by a jury in Superior court here late this afternoon on a charge of attempting to bribe a juror in the trial of Col. Luke Lea and two others for violating state banking laws. Sentence will be passed tomorrow morning, Judge J. H. Clement, presiding, announced.

It's a wise ear that listens only to the truth

We tell you that Rogers Peet suits are made from the finest imported and domestic woolens. They are all-wool. Each suit is hand-tailored. As for style, whether you like a conservative suit or one with the smart youthful lines of the day, you can be perfectly satisfied—and fitted.

At $25
(were $35 to $65)

You may have your choice of a group including gray serges, blue serges, worsteds, cheviots and flannels. And remember that "money back if you want it" covers materials, fit, workmanship, style—or any reason.

Special: Panamas and Leghorns, $2.55 and $3.95 (were $5 and $10).

ANDERSON & BROTHERS
MICHIGAN AT WASHINGTON
ROGERS PEET CLOTHING
Hats—Shoes—Furnishings

Sale

Close-out Sale!

MEN'S FINE SHOES
$6.95
Values to $12.50

Broken lines of our fine Scotch grain and calf shoes in both straight or wing tip.

CLOSING OUT ALL SPORT SHOES
Values to 12.50
$5.95

Johnston & Murphy Shoes made for A. Starr Best also reduced!

A. STARR BEST
Randolph and Wabash · Rand. 4884
FINE CLOTHES *for* MEN

U. OF C. CARILLON COMING TODAY IN 4 FREIGHT CARS

The 72 bell carillon which is to be installed in the chapel tower of the University of Chicago as the gift of John D. Rockefeller Jr., is expected to arrive in the East Chicago yards of the Baltimore and Ohio railroad early today. The bells will be weighed today by the United States customs authorities and will be taken to the university grounds either tomorrow or Monday. Three flat cars and one box car were required for their shipment.

The weight of the bells ranges from 10 pounds for the smallest, to 36,926 pounds for the largest. They were manufactured at Croyden, England, and presented to the university by Mr. Rockefeller in memory of his mother, Mrs. Laura S. Rockefeller.

The entire cost of the bells and installation, estimated at between $250,000 and $300,000, is being borne by Mr. Rockefeller.

CARSON PIRIE SCOTT & CO

MORE OF THESE TRAVEL FROCKS FOR THE LATE VACATIONER

Tweed Travel Prints

$10.85

Tailored as carefully as a tailleur—a one-piece frock with a straight pleated skirt and knee length coat.

A true travel costume, for it looks wool, is as cool and comfortable as silk, and it scorns wrinkles and dust. White moire collar on black, brown, navy, or wine. Sizes 36 to 44 and 35½ to 43½.

Moderate Price Frocks, Fourth Floor.

Sport Rolls
As Fast as They Travel In They Travel Out at
$3.50

What more could you ask in a sport roll? It's certainly good-looking. It's as roomy as can be. Fashioned of genuine top grain leather. It may be had in black or brown. 18 inch size, $3.50.

Luggage, First Floor.

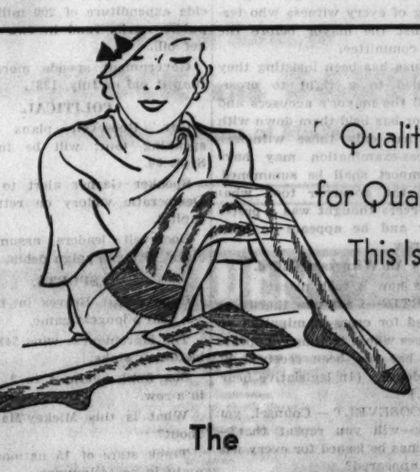

Quality for Quality This Is

The Outstanding Low Price on

Extra Sheer Chiffon Silk Hosiery

This extra-sheer chiffon silk hosiery has all the important details of much more expensive hosiery—fine seams, narrow, low heels, cradle foot, lisle reinforcements at points of wear. And proves again that this section has made a name for itself with quality, no matter what the price.

Smart New Shades for Every Costume

65c pair

Hosiery, First Floor.

BISHOP CANNON BOLTS HOOVER FOR WET STAND

Assails President; Calls His Plan "Indefinite."

GENEVA, Switzerland, Aug. 17.—(AP)—Bishop James Cannon Jr., who helped carry the southern states for President Hoover in 1928, today assailed the prohibition stand set forth in the President's acceptance speech as "surrender to the speakeasies, bootleggers and nullifiers of the constitution."

The bishop criticized the President for not demanding more men and money from congress for the enforcement of prohibition, and asserted that, as a result of the acceptance speech, Mr. Hoover may lose the electoral votes of several states.

Persons who consider federal prohibition the outstanding issue of the campaign can support neither Mr. Hoover nor Franklin D. Roosevelt, he said.

Hoover Admits Helplessness.

His statement in part follows:

"The outstanding, indeed the overshadowing, part of Hoover's prohibition statement is the startling declaration by a President of the United States of the helplessness of his administration in its warfare against lawlessness, in its efforts to control what Hoover denominates the 'intolerable speakeasies and bootlegging' and to prevent 'practical nullification of the constitution.'

"But is not the President himself responsible if his administration is as helpless as he now so suddenly declares in the very face of that most significant and encouraging official statement recently submitted to congress that consumption of intoxicants had diminished over 60 per cent since 1914?

Never Asked Sufficient Funds.

"Had Hoover in March, 1929, not only declared his purpose to enforce vigorously and efficiently the Volstead act but also asked congress to furnish whatever men and money were necessary to secure as efficient enforcement as for other laws, congress would have provided the men and money and the prohibition department would have been equipped to smash the city beer gangs, imprison or deport alien gangsters, suppress open speakeasies and bootlegging, and prevent any wholesale nullification of the constitution.

"And now, without having first appealed to congress for money and men to aid him to prevent nullification of the constitution, Hoover suddenly surrenders and declares the helplessness of his administration to enforce the constitution which he has sworn to uphold and defend. Would Jackson or Lincoln or Wilson have made such a declaration of administrative helplessness to uphold the constitution without a vigorous demand that congress give all possible aid?

Call Hoover Plan "Indefinite."

"And now to remedy the 'intolerable' conditions which he declares his administration cannot control, Hoover makes an indefinite, illogical and impracticable proposal that a new amendment be adopted, which amendment will permit the states to legalize the manufacture and sale of intoxicants but which will contain a guarantee that the federal government will prevent the return of the saloon and violation of the laws of dry states.

"Until Hoover specifically formulates a provision whereby he proposes to prevent the return of the saloon his proposal is simply an indefinite and glittering generality. How will he define where the legal hotel or restaurant or drinking parlor ends and the illegal saloon begins?

"Really preventing the return of the saloon or its equivalent in states where the traffic will be legalized and to prevent smuggling into dry states will be far more difficult than it has been to enforce the eighteenth amendment.

Unable to Support Hoover.

"Those advocates of federal prohibition who believe prohibition to be the outstanding economic, social and moral issue of the presidential campaign cannot logically support either Hoover or Roosevelt and doubtless hundreds of thousands will refuse to vote for either, which may cost Hoover the electoral votes of several states.

"Others, while recording publicly vigorous protest and utter disagreement with both candidates on the prohibition issue, will carefully consider all present facts and future possibilities before final decision.

"Meanwhile, emphasis must be placed upon the election of senators and congressmen opposed to submission and repeal. Political platforms and Presidents are temporary. This is only one battle in the irrepressible warfare with alcohol, in which there can be no compromise, no retreat, no surrender until traffic in alcohol—the great enemy of social order—has been practically abolished."

When Greta Garbo, Movie Star, Returned to Her Native Sweden

Greta Garbo in her cabin aboard the S. S. Gripsholm when she returned to Sweden recently after rising to stardom in American movies. The famous movie star was camera shy on her trip from Hollywood to New York, but once aboard the boat resumed her freedom of action.
[Copyright: 1932: By The Chicago Tribune.]

Greta Garbo as she appeared playing shuffleboard aboard the S. S. Gripsholm with one of the ship's officers. The photographer took this picture of the movie star without her being aware of it.
[Copyright: 1932: By The Chicago Tribune.]

One of Kelly's Probationers Sent to Jail on Gun Charge

One of the 15 robbers placed on probation last Friday by Judge James J. Kelly in the Criminal court, must go to a cell after all. He was sentenced yesterday to serve 30 days in the house of correction by Municipal Judge James F. Fardy in the Felony court on a plea of guilty to the charge of carrying a concealed weapon. His name is Walter Buvidas.

Buvidas was arrested on June 5, by Sergt. Dan M. Andrews and his squad, who had been notified by police radio of a disturbance at 1747 Hastings street. Andrews testified he found Buvidas drunk in the house with a revolver in his pocket. At the police showup he was identified as a robber by two victims.

Confesses the Robberies.

Buvidas confessed the robberies and named his brother, Dan, Frank Karris, and Walter Bart as his companions. Dan Buvidas and Karris confessed four robberies. The gun carrying charge against Walter Buvidas was continued until the disposition of the robbery charges.

The four men pleaded guilty before Judge Kelly. The judge was told Bart had been fined for malicious mischief and that Dan Buvidas had served six months in the house of correction. Dan and Karris were given a year's probation each on the four charges and Walter and Bart a year's probation each on the two charges.

When the gun case was called before Judge Fardy yesterday Buvidas' counsel cited the Kelly probations and pleaded double jeopardy. The judge held the gun toting charge was distinct from the robbery charges. The attorney asked leniency because Buvidas had been in jail since his arrest.

"He would have been in jail longer if he had to serve his robbery sentence in prison," replied Judge Fardy. "The sentence is thirty days in the Bridewell."

Two Others in Jail.

Two more of the fifteen probationers, who were liberated by Judge Kelly last Friday, are in jail. They are St. Clair McInerney and George Dilley, who were arrested on new charges of robbery. Assistant State's Attorney Homer Dodge will present a petition to Judge Kelly asking him to expunge the probation of the trio and send them to prison.

A conference of Cook county members of the legislature, called by State's Attorney Swanson as a result of the release of McInerney, Dilley, and Ralph Trimble, their companion on four holdups, will meet in the county building tomorrow. The state's attorney will demand revision of the gun carrying law to make probation impossible.

187 Given Probation.

Records of the Chicago Crime commission have disclosed that Judge Kelly has granted probation in 187 of the 269 Criminal court cases he has heard in the last eighteen months. Among the cases not previously made public by the commission are the following:

STANLEY NAUSEDA—Granted probation on three charges of robbery with a gun on April 10, 1931, after he had previously pleaded guilty to the indictments. No witnesses were heard. Two co-defendants, who were tried by a jury before another judge, were sentenced to serve one year to life in the penitentiary.

MATTHEW CECILKEWICZ—Granted a year's probation on April 20, 1931, after he had pleaded guilty to holding up a shoe store with a gun. State Senator Roy Woods, representing the store, asked the judge to delay probation until the defendant named his accomplices. Assistant State's Attorney Dodge declared the defendant was on probation from the Boys' court, but the records had been destroyed.

STANLEY ANDREWS and JOHN SCHENITES—Granted probation Feb. 20, 1931, after the state waived the gun count and they were found guilty under pleas of not guilty. The defendants were given probation after they made restitution of $50 taken from a loop hat store at the point of a pistol.

HERBERT LABEAU—Granted probation March 20, 1931, on a charge of taking indecent liberties with an 8 year old girl. He had served six months for larceny.

FRANK SEDIVY—On Feb. 27, 1931, he was granted probation on a robbery charge and a charge of assault with intent to murder was stricken. At the time the defendant had a record as a con man and deserter from the army. On Nov. 30, 1931, Judge Kelly sentenced him to one to 20 years for violation of probation when he was told Sedivy had never reported and was in trouble.

EDWIN GLASS—On March 30, 1931, he was granted probation on a charge of robbery and ordered to make restitution of $200 damages to owner of automobile he used to make a getaway from the scene of the crime. The judge said the defendant had been arrested before, but he would receive one more chance to reform.

CHARLES DAWSON—Granted probation Dec. 4, 1931, after he had pleaded guilty to robbery with a gun.

ROCCO CAPRA—Sentenced to the Pontiac reformatory on a charge of robbery with a gun. He was said to be a member of the "42" gang. The Pontiac authorities refused to take him in, saying they did not want any Chicago gunman. He was returned to Judge Kelly, who vacated the sentence and granted probation.

BEN FRIEDLAND — Granted probation March 13, 1931, after he had been found guilty of robbery upon a plea of not guilty.

Records of the crime commission quote Judge Kelly on Oct. 9, 1931, in denying probation to two defendants who had confessed committing 60 robberies as saying: "I'm the easiest judge who ever sat in the Criminal court. I've probably placed more men on probation than any other judge, but I'm not going to put you on probation. I don't like to send any one to the penitentiary."

Judge Kelly will hear a dozen applications for probation in his court tomorrow.

DAUGHTER HERE TODAY TO VISIT EDITH M'CORMICK

(Picture on back page.)

The condition of Mrs. Edith Rockefeller McCormick, who has been seriously ill for several weeks in her suite in the Drake hotel, remained unchanged yesterday, her physicians said. Members of the family were concerned when she suffered a slight setback yesterday morning, but she recovered quickly and showed no ill effects in the afternoon. Her daughter, Mrs. Mathilde McCormick Oser, who landed in New York on Tuesday with her husband and two children, Anita, 7 years old, and Peter, 5, boarded the New York Central's Twentieth Century Limited at Harmon, N. Y., last night and will reach Chicago at 9 a. m. [Chicago time] today. Mrs. Oser traveled alone, dispatches said. Her husband accompanied her to the train and then returned to the estate of John D. Rockefeller, his wife's grandfather, near Tarrytown, N. Y. The children did not go to the train.

Heart Disease Victim's Body Is Found in Lake

Andrew Gustafson, 36 years old, of 1052 West 48th street, a carpenter, died of heart disease yesterday while swimming off the 54th street beach. His body was found accidentally by another swimmer. Examination showed he had not been drowned.

YOUNG MOTHER CRITICALLY HURT IN AUTO CRASH

Mrs. Margaret Lilly, 31 years old, 14753 Kostner avenue, Midlothian, an expectant mother, was probably fatally injured yesterday in an automobile collision at 115th street and Vincennes avenue. She was riding with her husband, Frank, and a 9 year old daughter, Margaret, when the car collided with an automobile driven by John M. Watson, 2316 West 110th street. Mrs. Lilly was taken to the St. Francis hospital in Blue Island. The others suffered minor injuries.

William C. Hayes, 28 years old, 2616 South Wesley avenue, Berwyn, an adjuster for the National Bond and Investment company, was killed yesterday when his automobile struck a milk wagon at 79th street and Stony Island avenue. Philip J. Perlman, 37 years old, 7130 Ridgeland avenue, driver of the wagon, was taken to the Jackson Park hospital suffering a possible fracture of the skull.

Edward Stringer, 12 years old, 1608 Fullerton avenue, was killed yesterday when his bicycle was hit by a truck at 2655 North Ashland avenue.

The deaths of Hayes and Stringer and two others increased the 1932 Cook county motor toll to 727 yesterday. The other two deaths were:

John Ryan, 33 years old, a laborer, living 1½ miles south of Des Plaines. Died last night in the Des Plains hospital. His motorcycle collided with the automobile of E. F. Pratt of Wauconda, near his home earlier in the day.

Mrs. Margaret Michelau, 33 years old, of 4958 Market street, Niles Center. Died last night in St. Francis hospital, Evanston. She was hurt Aug. 7 in a crash near Lake Zurich.

Chicago Daily Tribune
THE WORLD'S GREATEST NEWSPAPER
Vol. LXXXXI. Thursday, August 18. No. 198.
Published daily at Tribune Tower, 435 N. Michigan-av., Chicago, Illinois.
The Tribune Company, publishers.
MAIL SUBSCRIPTION PRICES.
Mail subscription prices in Ill. [outside of Chicago], Ind., Iowa, Mich., and Wis.—Daily with Sunday, one year, $12.50.
Zones 3 and 4 in states other than Ill., Ind., Iowa, Mich., and Wis.—Daily, $7.50 per year.
Zones 5 to 8, inclusive, Canada, Mexico and foreign—Daily, $12.00 per year.
Entered as second class matter Aug. 12 1903, at the postoffice at Chicago under act of March 3, 1879.

FIND 'ARTIST' WHO POSED GIRLS IN NUDE IS MARRIED

Police to Quiz Wife About Studios.

Harvey Raymond Spencer, 31 years old, Peoria shoe salesman who came to Chicago and induced girls to pose in the nude in his studio at 5510 Harper avenue where it is charged he lived with his secretary, Miss Constance Selbach, was revealed yesterday as a married man. The disclosure followed a hearing before Judge James F. Fardy, in the Jury court, where their cases were continued to next Monday.

Spencer's wife is Mrs. Ruth Firth Spencer, 28 years old, manager of a beauty shop at 2509 Devon avenue. She will be questioned this morning by Sergt. Michael P. Naughton of the Scotland Yards detail.

"I thought his photograph work was just a pastime of his," said Mrs. Spencer. "I knew nothing of his advertising for models, or selling photographs."

Find Two Studios.

Police charge that he advertised for models, and that he promised jobs to girl applicants if they would pose undraped. Detectives seized a list containing the names of 140 girls. Spencer, according to police, maintained another studio in Quincy street where he made movies. They said this studio was equipped with peep holes.

Mrs. Spencer said that she met her husband four years ago in Peoria where he was a shoe salesman. Peoria is their home town. She worked in a beauty shop there. They came to Chicago three years ago, Mrs. Spencer said, and were married here May 15, last. Not until she read about him in the papers did she know his occupation, she asserted. She said she gave him funds, but believed the money was being used to apply on debts.

"Educated and Smart."

"I knew in a way that he had made some photographs in the nude," admitted Mrs. Spencer. "I did not know that they were obscene. I met some of the girls who modeled, but I tried to be broadminded. I felt that since I was his wife I should trust him. After I met him I never looked at another man. He's certainly not handsome, but he seems so educated and smart."

Mrs. Spencer said Spencer had never contributed to her support. She lived with him for a while at the Quincy street apartment, which was raided last week, but later moved to the home of Roland Spencer and Mrs. Spencer at 2220 Granville avenue. Roland is Harvey's brother. She said that she never heard of the Selbach girl before.

Mrs. Spencer said that she had understood her husband had been married before, and that he had shown her "some sort of a divorce paper," but she did not recall when or where the divorce occurred.

In court yesterday Spencer was accompanied by Miss Selbach. The case was continued to Monday on the request of Norman A. Beck, a new attorney in the case. He wished time to familiarize himself with the charges, he said. He is associated with Attorney Charles H. Craig in the defense. Following the postponement, Spencer and his secretary were taken back to the county jail in lieu of bonds. Assistant State's Attorney Robert Klenha and Sergt. Naughton protested against the continuance. The latter explained that he is having difficulty in keeping the fourteen witnesses.

A WOMAN'S SECRET
that has been shared by four generations.
Smart women get immediate and satisfying relief from acute periodic pain with 2 to 4 teaspoons ANGOSTURA, or more until relieved, mixed half and half with sweetened hot water. No harmful ingredients. Gives the stomach a sense of warmth and comfort. Sizes 30¢ up.
ANGOSTURA
Same since 1824
Prescription of an old family doctor

W. C. T. U. RE-ELECTS MRS. BOOLE; HEARS PLEA FOR NEW PARTY

(Picture on back page.)

Seattle, Wash., Aug. 17.—(AP)—The Women's Christian Temperance union today elected Mrs. Ella A. Boole of Brooklyn, N. Y., its president for an eighth term, approved a "political action" policy which called for concentration of efforts on the election of a dry congress and dry legislatures, and heard an appeal for the formation of a third party.

Arthur M. Barnhart of Chicago, president of the Illinois conference of organizations supporting the eighteenth amendment, prefaced his argument for selection of a dry presidential candidate by saying many W. C. T. U. women had asked him what they should do as a result of the wet views of both presidential nominees.

He pleaded with the convention "not to adjourn until you get somebody, Borah or Pinchot, or some other dry, who you can vote for." No dry can vote either for Roosevelt or Hoover, he said.

Communists Set Fire to House in Eviction Protest

Negro communists set fire to the rear porch of a two story frame dwelling at 653 East 47th street with gasoline last night in a demonstration after they had been prevented from returning furniture to the home of Cary Brown, colored, who had been evicted. Firemen extinguished the flames and police dispersed the gathering. Police Lieut. Andrew Barry was struck by a brick.

G. E. Q. JOHNSON TAKES OATH AS FEDERAL JUDGE

Green Succeeds Chief as U. S. Prosecutor.

George E. Q. Johnson took his oath of office yesterday as judge of the United States District court before a throng representing the officialdom of Illinois and Chicago. The crowd jammed the federal building courtroom of Judge George A. Carpenter.

This ceremony was preceded by the elevation of Dwight H. Green to the post of United States district attorney, vacated by Mr. Johnson. Green was Mr. Johnson's right hand man in the campaign which sent a dozen Chicago politicians and gangsters to prison for income tax frauds.

Judge Johnson's induction came to a dramatic close when a color guard from the Roseland post of the American Legion marched into the courtroom and presented him with a stand of colors. Choking with emotion, he rose to express his thanks for the Stars and Stripes which will stand beside his bench, but after a few words sat down, tears streaming down his face.

Flowers Piled About Bench.

Flowers were piled high about the bench when Judge Carpenter, senior federal judge in Chicago, called the courtroom to order. Beside him on the bench, with Judge Johnson, were Judges James H. Wilkerson, Charles E. Woodward and John P. Barnes of the Chicago district, and Judge Walter C. Lindley of Danville.

The oath of office was administered by Charles M. Bates, clerk of the federal District court. Justice Frederic R. De Young of the Illinois Supreme court and Senator Otis F. Glenn made short congratulatory addresses before Judge Johnson spoke.

"Five years ago," said Judge Johnson, "I took the office of district attorney. I stated then that I hoped I could write a chapter that would be commendable. That chapter is now closed. Anything creditable in it is not to my credit alone. It was not the work of one man. It was the work of my whole office staff. For their loyalty to their country, their work and their teamwork, I am deeply grateful.

Crime No Longer Safe.

"During my term of office I have at all times felt the support of the press. At one time, crime was safe. Now there is a crystallized sentiment, largely caused by the press, which makes such a condition impossible.

"This chapter is now closed. I go to my new duties with an overwhelming sense of responsibility."

Judge Johnson motored to Chicago for the ceremony from New Troy, Mich., where he has been recuperating from an operation. He returned there last night and will rest until he takes the bench in September. Mrs. Johnson, their son, George Jr., and Miss Elfrieda M. Prestel, who was his secretary as district attorney and will continue in the same capacity, witnessed his induction.

Judge Johnson instructed United States Marshal H. C. W. Laubenheimer to have all the baskets of flowers and other floral decorations taken to the Edward Hines Jr. veterans hospital.

Judge Wilkerson presided at the induction of District Attorney Green, which took place in the district attorney's office. That room, too, was filled with flowers and crowded with spectators. Among them were Mrs. Harry Green, his widowed mother, who had come from his boyhood home, Ligonier, Ind., for the ceremony, and his wife, Mrs. Mabel Green.

"Mr. Green is a young man, one of the few young men ever to hold this important job," said Judge Wilkerson. "I have great confidence that he will carry on the work of this office in an able and effective manner. It is but rarely that any man comes to this office with his qualifications."

Senator Glenn, congratulating the new district attorney, said: "It is particularly important that Mr. Green did not earn his position in factional politics. He earned it by his honesty, integrity and great ability. Mr. Green will carry on."

Johnson Praises Green.

After the ceremony Judge Johnson issued the following statement regarding his successor as United States district attorney.

"I am tremendously gratified that a member of my staff has succeeded me as United States attorney. He has the ability and character requisite for the office. The people of this community may look forward to an aggressive administration which will reflect credit on the administration of justice."

HOOVER AND GUESTS TELL FISH TALES AT WHITE HOUSE TABLE

Washington, D. C., Aug. 17.—(AP)—Sun tanned and happy from three full days of fishing down Chesapeake bay, President Hoover tonight gathered his guests on the trip around him at the White House dining table for a re-telling of their joint angling experiences.

The chief executive himself enjoyed such luck that his original plans to come ashore early this afternoon were altered and the party did not land until shortly before sundown.

The department of commerce inspection boat, Sequoia, put in at Annapolis, Md., just before 6 p. m., and the Presidential party motored from there to the White House.

To the President went the honor of the largest fish of the trip, a sea trout approximately three feet long, estimated to weigh nine or ten pounds.

SAKS-FIFTH-AVENUE
CHICAGO
Under-Arm Odor
FOREVER ENDED.

A touch or two of
PERSTIK
and you have all-day protection
Perstik is the cosmetic find of the season. It deodorizes and checks under-arm perspiration. It is applied like a lipstick, easy to carry around with you, always there when you want it. A few touches under the arm and you are assured of all-day protection. Perstik can be used directly after shaving—it will not irritate. Perstik is a pure white, greaseless stick, and wears an attractive black-and-white enamel case.
50c
Cosmetics—Street Floor
North Michigan at Chestnut

"Where's the rush?"
"Why, everyone is hurrying to buy

SALON SHOES
AT THE SALE PRICE

$6.75
Values up to $18.50

The values are amazing...and, what is more, the shoes represent such advanced styles that most of them are appropriate for early fall wear."

ALL SALES FINAL
The Shoe Salon of
WOLOCK AND BAUER
Michigan Avenue at Madison

MANDEL BROTHERS
a store of youth a store of fashion a store of moderate price

Our 3-Piece
Swagger Suit
Is Making a Hit with the College Crowd!
$39.50
"Just what I need!" they all say the minute they see it. And what a bargain! Think of getting a tailored suit, with a swanky swagger coat to match, for only $39.50! Wine, green, brown tweed. Sizes from 12-20.
Mandel's—Fourth Floor—Wabash.
THE PIN MONEY SHOPS

COUPON FOR TRIBUNE ACCIDENT INSURANCE POLICY
For New Policy or Renewal. $1.25 a Year
To renew the Chicago Tribune-Federal $7,500.00 Travel Accident Insurance Policy, or to renew for another year one previously issued to you, cut out and fill in the application below and send it with registration fee of $1.25 to Tribune Insurance Dept., Federal Life Insurance Co., 105 N. Michigan Ave., Chicago, Ill. Remit by money order or check payable to Federal Life Insurance Company. (During the first five years, as provided in the policy, the value of all specific indemnities increases 10% each year the policy is renewed.)
NEW POLICY OR RENEWAL
Check here if you wish new policy. Check here if you wish old policy renewed.
APPLICATION for $7,500.00 TRAVEL ACCIDENT INSURANCE POLICY
Issued to Readers of the Chicago Tribune
If Renewal, write Policy Number here.
(If you wish a new policy ALL QUESTIONS BELOW MUST BE ANSWERED. If you wish to renew a Policy previously issued to you, indicate above and fill in name, address and policy number.)
Do you apply for a $7,500.00 Travel Accident Policy in the Federal Life Insurance Company, issued only to Readers of the Chicago Tribune?.....
What is your Full Name?.....
Address? ..... Number Street
..... City State
What is your Age?..... Place of Birth?.....
Date of Birth? Month..... Day..... Year.....
Are you Totally Blind or Deaf?..... Are you Crippled to the Extent
That You Cannot Travel Safely in Public Places?.....
What is the name and address of person to whom you want the insurance paid in case you are killed? (If not answered insurance will be payable to your Estate.)
Beneficiary's Name?.....
Relationship?.....
Address?.....
Do you certify that you are or will become a reader of the Chicago Tribune?.....
Sign your name here.....
NOTICE: Not more than one policy will be issued to any one person. Issued Only to Applicants Over 16 and Under 70 Years of Age.

BRITISH PROPOSE SCHEME TO CURB RUSSIAN DUMPING

Aims to Solve Deadlock with Canada.

BY JOHN STEELE.
[Chicago Tribune Press Service.]

OTTAWA, Ont., Aug. 17.—The Canadian delegates to the imperial conference tonight accepted provisionally a British proposal for dealing with the question of soviet Russian dumping. The Canadian delegates have recommended acceptance of the formula to their cabinet. It is on the Russian question that the empire trade conference has been deadlocked for three weeks and had seemed doomed to end in failure.

The substance of the British scheme is that Canada should trust Great Britain "to take such measures, legislative or regulative, as may be necessary to prevent any foreign nation from destroying the effects of preferences or other arrangements between the members of the British commonwealth by dumping or any other process."

The document does not mention Russia by name, the reference being to "any foreign nation."

Canada Gets Verbal Promises.

Only three copies of the formula, which the delegates desired to be absolutely a secret paper, were struck off. It is understood, however, that in addition to the formal resolution leaving the problem to Britain, there are certain verbal promises to Canada that a quota system will be applied to lumber, guaranteeing Canada a certain share of this trade, and that similar measures might be taken with wheat, asbestos, and other goods should the necessity arise. Britain also promises emergency measures to deal with flagrant dumping.

A member of the Canadian government tonight said the plan was not satisfactory, but was the best Canada could get. Premier Bennett, head of the Canadian delegation, has been insisting on exclusion of all Russian goods from the British market.

This the British refused, explaining how important the Russian trade was to them and mentioning the little matter of millions of dollars of British money already advanced as credits to Russia. Premier Bennett refused a British offer of a high tariff on Russian goods, declaring that the Russians would nullify it by price cutting, no matter how high it was.

At Odds on Meat Question.

There is yet another question on which the Britishers and the Canadians are still at odds. This is the meat question. Premier Bennett wants to get a share of Britain's meat market for Canada and he wants a tax on foreign food. So pressing has this situation become that J. H. Thomas, British minister for Dominions, has held several telephone conversations with Prime Minister MacDonald at Lossiemouth and has received assurances that while MacDonald is unalterably opposed to anything which will increase the price of the people's food, he will stand behind his delegation at Ottawa in anything they feel compelled to do.

It was reported tonight that Britain and Australia have reached an agreement in their dispute over Australia's demand for a meat preference in the British market. Britain has refused to place a tax on foreign meat, but has agreed to a quota arrangement on foreign frozen beef.

As most of the beef imported by England is chilled, not frozen, and comes from the Argentine, so this agreement will not do Australia much good. Prime Minister Bruce, however, has to take it and like it, as he hopes to get British support for a huge loan to refund the Australian debt.

Two Committees Report.

Two important committees of the conference reported today, and their reports were adopted. The most important was the committee on commercial relations with foreign countries, which had the task of considering the ticklish question of most favored nation treaties. This involved the question of whether members of the British commonwealth are independent nations as they claim to be for some purposes or merely regions of the empire.

The committee recommended that no treaty obligations which any member of the commonwealth may enter into in the future shall be allowed to interfere with intercommonwealth obligations and that the members should free themselves from any existing treaties which give any nation extraordinary privileges.

In this connection it is stated that South Africa has agreed to denounce her recent treaty with Germany.

The committee on customs administration also reported, recommending that all efforts be made to secure the avoidance of uncertainty as to the amount of duty payable, the reduction to a minimum of delay and the provision of facilities for the speedy and effective settlement of tariff disputes.

Much progress has been made in the last few days in the talks between the Irish and British delegates over the Anglo-Irish financial quarrel. It is learned that certain suggestions for a settlement are now under consideration by President De Valera.

Dr. O'Brien, Accused of Killing Wife, Freed on Bail

Reduced bail enabled Dr. William A. O'Brien to obtain his release yesterday from the county jail, where he has been held on a charge of murdering his wife by poison. A coroner's jury did not hold the husband responsible, but Capt. Joseph Goldberg of the Albany Park station ordered a murder charge placed against him. On Tuesday Judge Leon Edelman cut the bail from $25,000 to $12,000 and yesterday sufficient real estate was scheduled to grant Dr. O'Brien freedom.

Finds Jug of Wine and Dies After He Drinks It

John Formalski, 1308 East 93d street, died yesterday after drinking wine he found in a five gallon jug in the city dump at 95th street and Stony Island avenue. Three men whom he invited to a party Tuesday night to share his find, are seriously ill. The others are Charles A. Zasitis, 9313 Woodlawn avenue, and John Kalis and John Krongragoviz, who lived in the same building as Formalski.

ENDS JAIL TERM

LORD KYLSANT.
[Associated Press Photo.]

LONDON, Aug. 17.—(AP)—Lord Kylsant, former chairman of the Royal Mail line and once a leading figure in the British shipping world, will be released from Wormwood Scrubbs prison tomorrow after serving a sentence of nearly ten months for falsification of his company's financial statement.

Lady Kylsant will motor from her flat in Mayfair to the prison where she will receive her husband about 7 o'clock in the morning. She will drive him direct to Coomb Llangain Carmarthen, his home in Wales.

His daughters and a few close relatives will be at Coomb to greet him. He entered prison last November after the court of appeals upheld his conviction in a trial that attracted great attention in England.

IOWA FARMERS' MILK BLOCKADE ORDERED BROKEN

Sheriff Calls for Help; Peace Parley Fails.

(Picture on back page.)

Sioux City, Ia., Aug. 17.—[Special.]—The blockade of picketing farmers was ordered broken this afternoon after a conference between distributors and producers had failed to settle the Sioux City milk strike. The farmers were mobilized on all roads leading to Sioux City markets to halt the moving of milk.

The afternoon negotiations ended in a deadlock, with producers asking $2.17 per 100 pounds for their milk, as compared to the $1.70 offered by the distributors.

Sheriff John A. Davenport of Sioux City called for 60 special deputies to bring safely through the picket lines milk truckers who have feared to market their wares in the face of the picket lines. The forces of Sheriff Davenport are to be augmented by special deputies from surrounding counties, officials said.

Truck drivers who braved the blockade today reported skirmishes with the picketers and the action was accompanied by black eyes and bruised heads on both sides. Trucks with no milk aboard were allowed to go through the lines.

Despite the blockade, which is preventing delivery of milk to dairies, the milk supply is ample, dairy officials said. Milk is being shipped from Omaha by rail to supply consumers.

At Des Moines representatives of midwest states who attended a meeting of the National Farmers' Holiday association departed to their homes after expressing sentiment in favor of the strike. Association officials said they had received requests for speakers and information from groups in Montana, Kansas, Colorado, and Oklahoma.

U. OF I. ACCEPTS TAX WARRANTS; PRODUCE BARRED

Chicago school board tax warrants will be accepted as collateral for notes in the payment of tuition to the University of Illinois, it was announced yesterday by H. B. Ingalls, bursar of the university, at Urbana.

Mr. Ingalls said, however, that he has no authority to accept farm produce or other articles in barter for tuition. A number of small colleges have announced that they will accept such payments this fall.

University of Illinois tuition rates will not be lowered this year, Mr. Ingalls stated. He pointed out that although a number of privately endowed colleges and universities have lowered their tuition rates, these rates are still much higher than at Illinois' tax supported university.

SPECIAL!
One Week Only
August 15th to 20th, Inclusive
Men's Felt HATS CLEANED and BLOCKED
49c
plus insurance

N. Preib & Co. Cleaning Services are the MOST EXPENSIVE in the city to produce. But they cost you no more than the work of average cleaners. Take advantage of our special price. Each hat thoroughly cleaned inside and out; ribbons and bands; and expertly reshaped. Satisfaction guaranteed, or money refunded!
Free pick-up and delivery! to all parts of city
N. PREIB & CO.
City Phone, Kedzie 0123 — Suburban Phone, Village 5200
4220-26 W. Madison St.

MAYOR WALKER WILL OPEN HIS DEFENSE TODAY

Gov. Roosevelt Accused as "Prosecutor."

[Continued from first page.]

don't seem to be of practical value. How can I get them?

GOV. ROOSEVELT—How can I get them?

MR. CURTIN—At least they are against me. These are witnesses whose testimony was drawn to hang my client. Why should I be called on to produce them?

GOV. ROOSEVELT—That statement leads not only to a definitely wrong impression, but is wrong in fact, because of the very simple reason that if you will go through the list of major witnesses in this case, you will find they were friends of the mayor.

The governor's reference was to the fact that most of the testimony against the mayor came from his political, social, and business associates, who were compelled against their desires to testify against the mayor.

Asked About Witnesses.

At the close of the hearing, Mr. Curtin was asked to make a definite statement as to whether he will ask that any of the Hofstadter committee witnesses be called for his cross-examination.

"I don't think so," he declared. "I can't see the justice of bringing witnesses up here to testify against the mayor."

The lawyer indicated that he will rest his defense upon the testimony of a dozen witnesses whose names he has refused to disclose. He has requested that subpoenas be issued for them, however, which would indicate an indisposition on the part of some of them to come to the mayor's defense.

The ruling of the governor which required the defense to produce additional witnesses came when he refused to dismiss the charges following the closing of the "prosecution" case.

The entire session today was given over, for the most part, to discussions between Mr. Curtin and Gov. Roosevelt. After a particularly long argument over technical points of law, the governor broke in and said, tartly:

"Now, Mr. Curtin, I just want to say one word here. There has been great objection made by many persons and great objection on my part to the long drawing out of this thing through what I frankly consider to be legal technicalities. Now I am not bound by the kind of rules of court procedure that a Supreme court judge is bound by. I am trying to get at the meat and the kernel of this thing."

MR. CURTIN—Now, your excellency, may I state to you and I want to state here that I have not, in my judgment, transgressed upon any technical grounds.

Governor "Getting Fed Up."

GOV. ROOSEVELT—I am getting a little bit fed up.

MR. CURTIN—I am fed up myself.

GOV. ROOSEVELT—I will take charge of this proceeding pretty soon and shut it off.

MR. CURTIN—I am here in my capacity of a lawyer with my prerogatives well defined and you have your prerogatives well defined.

GOV. ROOSEVELT—Don't talk any more. Proceed with the examination.

Mr. Curtin asked two more questions and sat down.

Finally, during this afternoon's session, the governor got Mayor Walker back on the witness seat for his last joust.

At the end of it, when the governor had gone through all of the fourteen counts of the Seabury charges, this colloquy ensued:

GOV. ROOSEVELT—I think that concludes the direct examination of the mayor.

Mayor Walker hunched forward in his chair, a typical quizzical expression on his actor face.

MAYOR WALKER—What? Direct examination?

GOV. ROOSEVELT [smiling]—Direct examination of the mayor by me.

The mayor slipped back in his seat, sighed deeply, and twirled his tortoise shell rimmed glasses in his fingers as he said:

"I never want to be cross-examined if that was direct."

Fee Splitting Discussed.

The governor and the mayor had been in a long discussion of the ethics of fee splitting among doctors. The charge taken up was that Mayor Walker's brother, Dr. William H. Walker, had split fees with other physicians who obtained money from the city in compensation cases. Led to a discussion of his brother's activities, the mayor said:

"I had no knowledge whatsoever of the scope of his business. I don't think I have seen him more than four times a year and that has been casually. And I know this definitely that never have I spoken to any corporation counsel to employ him, or any other doctor on workmen's compensation activities.

"What there is of splitting of fees I don't know. I have split fees in my practice with my partners. I assume that Mr. Curtin and Judge Seabury have split fees."

Brother Not on Pay Roll.

The governor demanded to know what investigation the mayor had made of the matter, after reading of it in the newspapers. He had ascertained that his brother was not on the city pay roll, he said, bringing a sharp rejoinder from the governor that there had been no such charge laid.

GOV. ROOSEVELT—And did you stop the inquiry right then and there, after asking whether he was on the city pay roll or had received any money? A.—No, I did not.

Q.—What else did you do? A.—I inquired about it.

Q.—Whom did you inquire of? A.—I inquired of my brother.

Q.—What did he say? A.—He told me that it was a business arrangement between him and the doctors.

"Due to Business Arrangements."

Q.—How did he explain the testimony he had given? A.—Well, now, your excellency, I didn't demand an explanation of him, and I wasn't in the position that you are with me, for the moment. I asked him what there was to it and he told me it was due to business arrangements they had on workmen's compensation cases for self-insurers.

Q.—Now, do you consider splitting of fees, off hand, a proper, ethical medical practice? A.—Well, unless I—if I—unless there was something wrong with it—if the city was defrauded out of one penny, it would be a matter of serious interest. If, on the other hand, the city was not defrauded, the service was rendered, the bill was paid, and the doctors, because of some other arrangement, that they had between them, paid off by splitting this check, or as many checks as there were, I don't see anything unethical about that.

The governor went on into a half hour's examination of the mayor, trying to press him into a definite answer, but finally the mayor protested, in this wise, that he didn't know anything about it at all:

MR. CONBOY—Did you send for a copy of this testimony your brother had given? A.—No, I did not.

Q.—Have you ever read it? A.—No, I haven't read it. I haven't the time, quite, that a great many people would have to read this testimony.

Q.—It is not very long. A.—I haven't read my own testimony before the Hofstaedter committee.

The only other charge taken up with the mayor today was that he had failed to produce all the financial records demanded of him by Mr. Seabury. The mayor protested that he had delivered all that could be found, although there were long gaps in the bank accounts he submitted.

BONHAM WILL GO TO DEATH CHAIR AFTER MIDNIGHT TONIGHT

Howard C. Bonham, 36 years old, will be electrocuted an hour after midnight in the county jail tonight. He is under a sentence of death for the murder of Paul H. Tulupan, manager of the Claridge hotel grill, who was killed in a robbery of the grill on Dec. 13, 1930, twenty months ago. Gov. Emmerson has denied executive clemency or any additional reprieve.

Attorney Harold Levy visited Bonham in the jail yesterday. Later at Levy's office it was said he was considering the filing of a petition today alleging that Bonham has become insane since the pronouncement of the sentence. Such a petition, if accepted by a Criminal court judge, would act as a stay of execution and would necessitate the calling of a jury to pass on the mental condition of the prisoner. If the jury should find him insane he would be sent to the Chester prison for the criminally insane.

Warden David Moneypenny said all was in readiness for the execution.

Cool Lake Breezes

In Summer particularly you will enjoy our location—our cool spacious rooms. Just a block from Lake Michigan and Lincoln Park, yet convenient to everything of importance in Chicago. A cosmopolitan hotel of highest character, with outstanding accommodations at decidedly attractive rates.

Visit us and see
HOTEL KNICKERBOCKER
Chicago
Walton Place (just East of Michigan)

THE DARK AND BLOODY GROUND

"Nature in the Raw"—as portrayed by N. C. Wyeth, noted painter of the American Indian... inspired by the fierce cruelty of the savages whose knives and tomahawks caused the story of the Pioneer West to be written in blood.

—and raw tobaccos have no place in cigarettes

They are *not* present in Luckies ...the *mildest* cigarette you ever smoked

WE buy the finest, the very finest tobaccos in all the world—but that does not explain why folks everywhere regard Lucky Strike as the mildest cigarette. The fact is, we never overlook the truth that "Nature in the Raw is Seldom Mild"—so these fine tobaccos, after proper aging and mellowing, are then given the benefit of that Lucky Strike purifying process, described by the words—"It's toasted". That's why folks in every city, town and hamlet say that Luckies are such mild cigarettes.

"It's toasted"
That package of mild Luckies

"If a man writes a better book, preach a better sermon, or make a better mouse-trap than his neighbor, tho he build his house in the woods, the world will make a beaten path to his door."—RALPH WALDO EMERSON.
Does not this explain the world-wide acceptance and approval of Lucky Strike?

Copr., 1932, The American Tobacco Co.

SON DESCRIBES FINAL SCENES OF BAIN BANK CRASH

Witness Tells of Vain Wait for Money Wagon.

Robert A. Bain, who came out of college and entered his father's banks, and within three years, at the age of 24, had been promoted to cashier of the Stony Island State Savings bank, one of the larger institutions of the Bain chain, spent most of yesterday on the witness stand in Judge John M. O'Connor's court.

ROBERT A. BAIN.

He testified in his own defense in the case in which he, his father, John Bain, south park commissioner; his brother, John H. Bain, and his brother-in-law, W. Merle Fisher, are charged with conspiracy as a result of the crash of the Bain bank chain last summer. Judge O'Connor is hearing the case without a jury.

The Last Hour.

The depositor-spectators who again jammed the courtroom, heard from young Bain a story of the bank crash told from a new viewpoint, that of an official who was confronted by the rush of depositors to save their money in the last hour before the collapse.

On cross-examination, Special Prosecutor Edwin J. Raber quizzed Bain about the two checks for $950 which he cashed for his father just before the crash, and about his own loans for the purchase of Bain bank stocks, transferred to the Bain chain after the Harris Trust and Savings bank, where young Bain made them originally, had asked him to clear them up.

The witness, who is 29 years old, unmarried, and who lives with his father at 5844 Pleasant avenue, told Attorney Francis X. Busch, defense counsel, that he was graduated from De Pauw university in 1924, went to work at the Stony Island bank as teller, and in three years was made cashier.

No Intimation of Trouble.

Then Attorney Busch led young Bain to a description of the final day, June 9, 1931, on which the Stony Island and eleven other Bain banks were closed.

"That morning I had no intimation that the banks were going to close, or even were in an extraordinary bad way," said Bain. "At 9:40 Tom Larkin, one of the employés, told me savings depositors were making heavy withdrawals. I comforted him, telling him the money wagon would be around soon with cash.

"I wasn't particularly perturbed, but I called Charles Meacham at the downtown office and asked if we couldn't have some money immediately. He said $50,000 was being sent out, and if there was any left down there we could have more soon."

In all, Bain said, he called Meacham three times, inquiring about the money as the crowds on the bank floor increased in volume and the withdrawals became heavier. Meacham assured him that the money would arrive soon, he said.

"Soon after this," Bain continued, Meacham called me back and asked, 'Did you get the money?' I said I hadn't. He said, 'You won't need it, then. I just got orders to close the banks.' I asked him, 'What do you mean?' I couldn't get it through my head.

"He told me my father had been cut off by a loop bank and that he had ordered the banks to close. I still couldn't get it. Meacham told me to put a stenographer on the phone and he dictated a statement for closing.

Crowds Still Remain.

"Then minutes after we had hung up the closing sign the money truck arrived. I sent it back down town. The lobby was still packed with people. They wouldn't go, even after the bank stopped paying. I ordered the doors locked and called a police squad.

"I explained the situation to the sergeant in charge and he advised me to get up and tell the crowd what I had explained to him. I climbed up on a table and told the people that there were a lot of banks closing, and that temporarily our bank was embarrassed. I told them that the closing was for their protection. After I talked the police finally managed to push every one out."

The checks which Robert Bain cashed for his father on the last day were one for $500 on the West Highland bank and one for $480 on the Brainerd bank of the Bain chain. John Bain had admitted previously that he built up his balances in those banks the day before by giving notes to the two banks.

Prosecutor Raber asked why John Bain had not written the checks on the Stony Island bank, as a preliminary to bringing out that Bain had an overdraft there when the bank closed.

"But you never refused to cash your father's check because his account was overdrawn, did you?" he asked.

"No," said Bain.

Buys Stock from Father.

Young Bain bought 400 shares of stock in the Stony Island bank from his father when he was made cashier in 1927, giving a $10,000 note and $70,000 which he borrowed on the stock at the Harris Trust and Savings bank. The loop bank asked him to clear up that loan in 1930, he admitted.

Q.—Then you stuck those notes in your own banks to pay off that bank? A.—The loans were arranged in the usual manner.

The final witness of the day, Louis J. Behan, who formerly sat on the south park board with John Bain, testifying for the defense, said that in his opinion "the reputation of Mr. Bain for fair dealing and honesty was very good."

Dedicate War Memorial Housing Bodies of 400,000 Soldiers

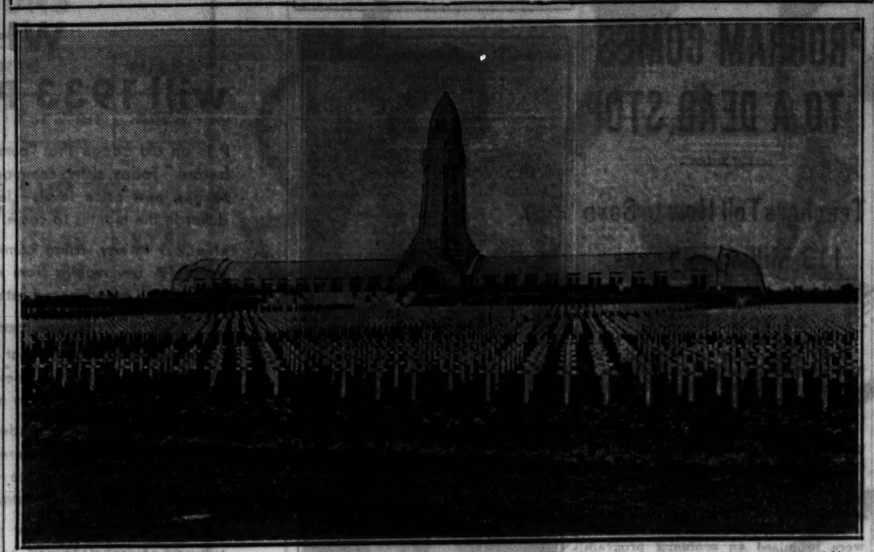

The ossuary of Douamont, near Verdun, which shelters the bodies of 400,000 French and allied soldiers, as it appeared at dedication ceremonies early this month. France's greatest war memorial, which is 420 feet long, is divided into eighteen recesses, each of these being separated into 46 sarcophagi which bear the names of the 46 sectors into which the battlefield of Verdun was divided. The memorial is surrounded by the graves of many others killed in the war. [Acme Photo.]

HIGHWOOD BANK PROBE IS STARTED IN LAKE COUNTY

The closed Highwood State bank of Highwood, Ill., was the subject of an investigation started yesterday by State's Attorney A. V. Smith of Lake county on complaints of depositors that directors and their families withdrew their deposits shortly before the bank closed July 28.

State's Attorney Smith said investigators would determine whether the bank was solvent at closing. The last bank report listed $200,000 deposits, capital of $50,000, and a surplus of $25,000.

Sends $7 to Closed Bank's 'Conscience' Fund

The assets of the closed People's National Bank and Trust company, 47th street and Ashland avenue, were increased yesterday by seven one dollar bills. The money was received in an unsigned letter by Receiver W. W. Pearson. The accompanying note, printed on plain white paper, said: "This $7 belongs to the bank. Got too much from one clerk about a year ago."

TRAIN KILLS WOOD GATHERER

Jason Zarice, 58 years old, was killed yesterday by a north bound South Shore electric train in Hammond. He was pulling a cart loaded with firewood which he had gathered on the dunes.

GASOLINE BLAST IN GARAGE KILLS BOY, 5; INJURES 4

Fire Follows Explosion; 2 Families Routed.

(Pictures on back page.)

A five year old boy was fatally injured, two men seriously hurt and a girl severely bruised last evening in an explosion in a garage at 1804 West Grand avenue, owned by the Grant Laundry company of 1758 West Grand avenue. A fireman was cut by flying glass in the fire which followed the blast. Two families were driven into the street by the flames.

The explosion, believed to have been caused by gasoline, occurred as Barney Clogan, 38 years old, 1313 West Grand avenue, employed by the laundry company, drove his truck into the garage. He was badly burned. The boy, Jackie Sullivan, 1820 West Grand avenue, who had been visiting his grandmother, Mrs. Anna McCorkle at 1806 West Grand avenue, was passing behind the truck as it entered. The explosion hurled him across the street and fractured his skull. He died three hours later in the county hospital.

Mechanic Is Burned.

Harold Pearson, 40 years old, a mechanic, who lived with Clogan, was burned by a sheet of flame. Evelyn Mikolojewski, 9 years old, 1808 West Grand avenue, who was playing in the street near by, was thrown to the ground and bruised by the blast.

Clogan and Pearson were also taken to the county hospital, where it was said their injuries probably would prove fatal.

The two story red brick garage was demolished by the blast. An old two story frame building east of the garage was set on fire, driving Mrs. Katie Ptaszek, 51 years old, and two children, Sigmund, 19 years old, and Bertha, 21 years old, into the street. Fireman Peter Mayer of truck company No. 19 was cut by glass.

Fire Threatens to Spread.

Mrs. McCorkle and her husband were driven from their home when the flames threatened to spread to a three story building west of the garage.

Damage to the garage and the building at 1800 West Grand avenue was estimated at $8,000. After an investigation, firemen and police announced that they believed the explosion resulted when the truck set off fumes that had collected in the garage from a seepage of gasoline.

Chicago Rotarian Plants Friendship Tree in Berlin

BERLIN, Aug. 17.—(AP)—Paul Harris of Chicago, founder of Rotary, planted a German-American tree of friendship here today.

ROB STATE STREET JEWELER.

Burglars early yesterday broke the plate glass window of the Edward Kirchberg jewelry store at 104 North State street and escaped with eighteen diamond rings valued at $300.

Close-out Sale!
MEN'S SILK PAJAMAS
$6.85
Values to $13.50
Unrestricted choice of our men's fine silk pajamas formerly priced to $13.50
A STARR BEST
Randolph and Wabash · Rand 4884
FINE CLOTHES for MEN

AS YOU DESIRE ME

to make skin soft, youthful —firm yet yielding

this much **OLIVE OIL** *goes into every cake of Palmolive* →

RIGHT now—touch your own skin with your finger tips. Is it soft, smooth, youthful? Is it firm yet yielding to your touch? Is it quite as you desire it? Then think! How can you seem desirable to others?

Charm can be yours!

Skin can be kept young indefinitely. And you—no matter what you think—may have a youthful, firm skin. But you must follow expert advice. Read the simple rule experts give you.

Olive oil beautifies!

But how to use it? More than 20,000 beauty experts answer—in soap—in Palmolive—the one great soap the beauty ingredient of which is largely olive oil. Use it—they say—diligently, faithfully. Use it on face and neck—on the whole body. Rub the rich youth-giving lather right into the skin.

Then see the result!

Your reward will be the skin of youth. Because Palmolive does soothe, smooth and soften skin. It does tone skin to youthful firmness. It will give your skin that charm—that freshness—that something which makes you—keeps you desirable.

AN ACTUAL PHOTOGRAPH
Palmolive contains only vegetable oils—no artificial coloring. Photo shows actual amount of olive oil that goes into each 10c cake.

Keep that Schoolgirl Complexion

EVERY SPORT AND GOLF SHOE in our store, formerly to $8, at, only, $3.35 pr.

HASSEL'S "CAMPUS" $3.35

50 additional styles at $3.35

HASSEL'S
$5 and $6 Guaranteed Imported Calfskin Shoes
Now $3.35 and $4.45

Walk one block off the "beaten path" to Hassel's Dearborn and Van Buren location and look critically at the one hundred new Fall styles now on display in our ten large show windows. You'll find styles for every occasion, every taste—conservative as well as ultra smart models; you'll find comfortable, lasting leathers of genuine, imported calfskin in both brown and black; and you'll discover values that demand your thrifty attention—regular $5 and $6 shoes, for instance, selling at only $3.35 and $4.45! Low rent, low overhead and large volume sales enable us to undersell. Our name on every pair of these shoes stands for satisfaction guaranteed or your money back.

HASSEL'S
Dearborn and Van Buren

STOCK UP NOW

This is not a plea for your patronage—it's a piece of advice. And before ninety days have passed you'll thank us for it

Whether you buy here or elsewhere, stock up now. This is the time to buy—before present retail stocks must be replaced at higher prices. Buy now, but remember—if a thing isn't good, it isn't cheap at any price. Get standard quality

SALE
HART SCHAFFNER & MARX
SUITS
$19

The label that appears in every one of these suits bears the most famous trade-mark in the clothing industry—a trade-mark distinguished by a long record of meritorious service

And to-day it means more than ever before—better fabrics, finer tailoring, sizes cut with keener precision to fit and stay fit

Blue, brown and grey worsteds, dark shades suitable for fall wear. NOTE: Our entire stock of Eton flannels now included at $19

SATISFACTION GUARANTEED

BASKIN

State Street just north of Adams · Clark at Washington
336 N Michigan · 63rd St at Maryland · Lake at Marion
Open evenings · Oak Park

HOTELS DIVIDED IN 8 CLASSES FOR PERSONALTY TAX

System Called First Fair Plan in Thirty Years.

BY OSCAR HEWITT.

The Hotel Owners' association and County Assessor J. L. Jacobs completed a survey yesterday of the personal property of all of the loop hotels, after six weeks of work. The hotel men recommended a valuation of from $10 to $175 on each guest room, based upon equipment, furnishings and other factors. Mr. Jacobs tentatively accepted the proposal and ordered it applied to 57 down town hotels.

It is said to be the first time in 30 years that the personal property of the hotels has been on an equitable basis. While it increases the taxes of a considerable number, Mr. Jacobs said that the plan is acceptable to the hotel men because of its fairness between competing houses.

Hotels in Eight Classes.

For purposes of valuation the hotels are divided into eight classes. The first class is assessed on a personalty valuation of $175 for each room, second class $150, third $125, fourth $90, fifth $60, sixth $40, seventh $20 and eighth $10.

The following table lists hotels in the loop district, the number of rooms in each, the valuation per room and the total valuation, of which 37 per cent is taken to make the assessed valuation:

Hotel.	No. Rooms.	Valuation per room.	Total.
Palmer house	2,243	$175	$392,525
Stevens hotel	2,756	175	482,300
Blackstone	400	150	60,000
Bismarck	656	150	84,750
Congress	945	150	141,750
Morrison	1,944	150	291,600
Sherman	1,700	150	255,000
Atlantic	450	125	56,250
Great Northern	430	125	50,375
Harrison	400	125	50,000
La Salle	1,028	125	128,250
Auditorium	336	90	30,240
Brevoort	400	90	36,000
Majestic	200	90	18,000
Planters	300	90	27,000
Steuben club	....	90	.....
Fort Dearborn	525	90	47,250
Astor	60	60	3,600
Board of Trade	197	60	11,820
City Hall Square	54	60	3,240
Grant	187	60	11,220
Lorraine	280	60	12,480
Princess	75	60	4,500
Roosevelt	125	60	7,500
Saratoga	175	60	10,500
Victoria	300	60	18,000
Washington	150	60	9,000
Y. M. C. A.	2,600	60	156,000
Crystal	75	40	3,000
New Tremont	....	40	.....
Dearborn	200	20	4,000
East 7th St.	70	20	1,400
Grace	133	20	2,660
Van Buren	100	20	2,000
Weston	150	20	3,000

There are 22 other hotels on which a valuation of $10 per room is to be placed on the personal property of each. The hotels and number of rooms of each are as follows: Alpin, 100; Baltimore, 50; Best, 30; Central, 180; Century, 150; Clark-Lake, 36; Columbia, 28; Deming, 75; Egal, 120; Elk, 236; Elk, 235; Eureka, 250; Ewing, 250; Edward, 56; Howard, 75; Martin, 100; Rigi, 36; Keystone, 224; Meyers, 46; Moose, 160; Paris, 28, and Reed, 60.

1,900 Others in County.

Unless some flaw is found in the system, it will be applied to about 1,900 other hotels in the county.

There are still 260,000 persons and corporations which have not filed personal property tax schedules for 1931 assessments. The following table shows the number of blank schedules mailed out and the number and percentage returned properly filled out:

property tax schedules for 1931 assessments. The following table shows the number of blank schedules mailed out and the number and percentage returned properly filled out:

Schedules of—	Mailed out.	Returned	Percentage.
Individuals	508,266	341,853	67
Corporations	26,109	10,059	38
Firms	135,080	38,920	29
Estates	11,155	3,504	31
Totals	680,610	294,336	58

Assessor Jacobs said yesterday that he is closing his books as fast as possible. After a book is closed no further schedules for that territory are accepted.

Estimate Unreported Assets.

The office started last Monday estimating the value of personal property of persons, partnerships and corporations which have not filed a sworn statement of their property on April 1, 1931.

"Every effort is made to have an equitable assessment," said Mr. Jacobs, "one that will be fair to every one. I know that certain lawyers and a few racketeers are advising property owners not to file schedules. There will be an assessment placed against every person, firm and corporation which has received a schedule and failed to make a return. To our estimate of the value will be added a 50 per cent penalty. We will do everything possible to have a fair assessment."

ARTISTS' MODELS FORM UNION, THE FIRST OF ITS KIND

(Pictures on back page.)

A union without a business agent, and one, its officers say, that will defy gangsters, has been chartered by the American Federation of Labor. It is a union of young women who wear pretty smiles and pretty clothes, the 1,000 artists' and fashion models of Chicago.

The local new union charter, No. 18,210, is the first of its kind granted by the federation. The union has headquarters in the Morrison hotel. Temporary officers, announced yesterday, are Dolly Beck, president; Martha Beneke, vice president; Bernice Argast, recording secretary, and Josephine Palmer, treasurer.

"We are organizing to insure standardized wages and reasonable working hours," said Miss Beck. "We are also going to protect the girls against irresponsible firms and such men as the one recently exposed, who lured girls to pose in the nude on the promise of a job and then peddled their pictures on the street."

"But we won't need any hoodlums to give us that protection," added Miss Argast.

While the Artists' and Models' union, as it is called, is primarily a girls' union, the sex line is not drawn and the young men who pose for the collar ads are free to join.

Scientists Ready to Get Good View of Eclipse

Camp established by University of Michigan at Fryeburg, Me., in preparation for eclipse of sun on Aug. 31. In the foreground is the 40 foot camera to be used in photographing the eclipse. Fryeburg has been chosen by scientists as the sector from which the eclipse will be most evident. [Acme Photo.]

TRUSTEE ASSAILS BOGAN PROPOSAL FOR TUITION FEE

Opposition May Put Plan in Discard.

BY OSCAR HEWITT.

The recommendation of Superintendent of Schools Bogan that charge of a $100 a year tuition be made at the Normal and Crane colleges met with so much opposition yesterday that it may be withdrawn.

The school board is authorized to operate a system of "free public schools," it was pointed out by Trustee James Hemingway, chairman of the finance committee. School attorneys have held that the board has no authority to make a charge for any educational service.

"I'll not vote to charge tuition at Crane Junior college," said Mr. Hemingway. "A charge would probably bar some of the brightest pupils from Crane."

Reason for Tuition Plan.

The proposal of Supt. Bogan to charge a tuition fee came as a result of a request from the trustees to make a $1,750,000 reduction in expenditures of the educational side of the schools.

The superintendent proposed that instead of closing these two schools pupils should pay a tuition to help meet the costs.

By this plan, the superintendent estimated, the income of the board from the Normal could be increased $27,500 for the remainder of the year and that from Crane $137,500. Mr. Bogan said yesterday that if no tuition is charged it may be necessary to shorten the school term to save the money.

Attorney W. W. O'Brien has offered to file a petition for an injunction to prohibit the board from charging a fee at Crane, in case the tuition plan should be adopted. A committee of Crane students announced yesterday they had obtained a statement from John J. Fitzpatrick, president of the Chicago Federation of Labor, opposing the tuition proposal.

Attack Bogan Proposal.

The board of the Better Government association protested against the Crane tuition plan as follows in a resolution adopted yesterday:

"Many of the fathers of students are out of work and under present conditions it would be impossible for the students to earn money to pay tuition, and would therefore cause a large proportion, probably exceeding one-half of the students, to abandon their education at Crane Junior college and add to the present large number of unemployed young men."

FORCES URGING REVENUE LAW CHANGES UNITE

A decision to organize the forces urging improvement in Illinois' revenue laws was reached last night at a meeting called by Joseph K. Brittain, chairman of the state and municipal finance committee of the Chicago Association of Commerce. Representatives of several statewide organizations attended and invitations to attend an organization meeting later will be sent out today by Mr. Brittain to other state groups.

"This was a preliminary meeting to initiate an organization which will include those who favor changes in the state revenue laws to reduce general property taxes and establish equitable distribution of the tax load," said Mr. Brittain.

Among those who attended last night's meeting were Earl C. Smith, president of the Illinois Agricultural association; County Assessor Jacobs; Ray Wantz of the Illinois Manufacturers' association; Victor A. Olander of the Illinois Federation of Labor, and Dean Charles M. Thompson of the University of Illinois.

36 PROPERTIES WORTH $50,000,000 SUED FOR TAXES

Special County Attorney Edward M. Winston yesterday began suits to collect $1,686,000 in delinquent real estate taxes from 36 properties valued at more than $50,000,000. The suits, filed in the Superior court, asked that a receiver be appointed for each property to conserve income and pay up the delinquencies.

Among the properties is the 143 East Grand avenue building, owned by James E. Bistor, real estate dealer whose suit to prevent the collection of 1928 and 1929 taxes was recently reversed by the state Supreme court. The suit filed yesterday states that Bistor owes $70,089 in taxes for 1928, 1929 and 1930.

Other properties named in the suit are: The Chicago Riding club which owes $37,212; the Illinois Automobile club owing $43,485; Chicago Title and Trust company as trustee for the Michigan Square Building which owes $194,433; and the Era Building, Michigan avenue at Delaware place, on $49,665 taxes.

HOUSE CLERK DECIDES ON FINANCE BOARD LOAN PUBLICITY TODAY

Washington, D. C., Aug. 17.—[Special.]—South Trimble, clerk of the house, will decide tomorrow whether President Hoover's "no" or Speaker Garner's "yes" is to be the final answer to the question of whether the details of the lending operations of the Reconstruction Finance corporation are to be made public.

An immediate decision was forced upon Mr. Trimble today when the corporation filed its July loan report at his office in accordance with the "publicity" provision of the emergency relief bill. It was the first report to be submitted since congress passed the relief measure more than a month ago.

JULY SPENDING OF U. S. EXCEEDS AMOUNT IN 1931

Revenue Bill Begins to Have Effect.

[Chicago Tribune Press Service.]

Washington, D. C., Aug. 17.—[Special.]—Government expenditures during July were higher than for July of last year, according to the treasury balance sheet made public today. Total spendings for the first month of the last fiscal year, counting general, special, and trust funds, were 321 million dollars. During the corresponding period this year the amount expended was 351 million dollars.

Taking only funds expended by the executive departments and independent establishments, a reduction in expenditures is shown over last year. Disbursements for the adjusted service compensation is largely responsible for sending the total expenditures above the 1932 fiscal year mark for July.

Receipts Still Falling.

Receipts for July continued to drop as compared with the preceding year. A glance at the treasury figures for the first half of August discloses, however, that the new revenue bill is beginning to have an effect on the balance sheet.

During July total collections from income and miscellaneous taxes amounted to $59,000,000 compared with $74,000,000 for July, 1931. For the first fifteen days of August the treasury collected $33,000,000 compared to $29,000,000 for the corresponding period last year. This increase represents collections from miscellaneous taxes.

Decrease in One Group.

During the first month of the fiscal year the legislative establishment, the executive offices, the cabinet departments, the veterans administration, the shipping board, and other independent offices and commissions expended 200 million dollars. The same groups spent 249 million dollars last year during July. The veterans administration cost the government $67,000,000 compared to $64,000,000 last year.

The excess of expenditures for all purposes over receipts was 247 million dollars compared with 198 million dollars for last July.

HIGHLAND PARK YOUTH ARRESTED ON SPANISH ISLE

David Alan Munro, a Highland Park youth, was arrested yesterday with three other American colonists at Palma, Mallorca, in the Balearic islands, for not having registered his passport. He is a son of Mrs. Fayette Munro, whose husband was a prominent member of the Illinois legislature years ago. She is now en route to Palma.

The island authorities fined Munro and the three other colonists. Among the three was Sibyl Sutton Vane, a theatrical producer. Police admitted that the real reason for the arrests was that too many Americans were settling in the isles. Living costs are lower there and it is a matter of record that many British and Americans have gone to the islands recently.

Munro settled there a year ago and founded a small American paper. He and the others were taken into custody while attending the trial of Robert Macalnon, American writer, and Roland Hayes, British actor, who were found guilty of violating an ordinance prohibiting the boarding of Barcelona boats to bid farewell to friends.

Society Wants Statue of Garibaldi Moved

Members of the Garibaldi society of Chicago will appear before the Lincoln park commissioners this afternoon with a petition to change the location of Garibaldi's statue in the park. The statue now stands just east of the sidewalk along Clark street in the 1900 block and is partially hidden by shrubbery.

GROUP TO DIRECT FUNDS EXPENDED BY RELIEF BILL

Will Decide on Public Works Aided.

Washington, D. C., Aug. 17.—[Special.]—The question of whether the interested government departments are to be allowed to expend any of the 200 million dollar public works appropriation provided by the two billion dollar emergency relief bill is to be decided the latter part of the month by a committee composed of Secretary of the Treasury Mills, Budget Director J. Clawson Roup, and D. H. Sawyer, head of the federal employment federalization board.

These three men have been selected to make a study of the items appropriated and to recommend the expenditures. Up to date none of the 200 million dollars added to the relief bill by Democratic votes in both houses has been expended.

Division of Items.

The public works items include 30 million dollars for river and harbor work, 15½ million dollars for flood control, 100 million dollars for public buildings, $15,164,000 for construction at army posts, 10 million dollars for Boulder dam, 10 million dollars for work on navy yards, and a number of miscellaneous items.

Preliminary studies made by the treasury department indicate that the government will spend 14 million dollars of the 100 million dollar public building fund this year. It is expected that a portion of the river and harbors work will be allocated for immediate expenditure. All indications are that the committee will permit expenditure of the sums voted for Boulder dam and for army and navy yard and post construction.

Treasury Office to Decide.

At the time the emergency relief bill was passed it was agreed that the funds should be expended at the discretion of the treasury department. With the exception of highways and roads, no money was to be spent for construction projects except on a showing by the treasury that the amount needed was available or could be borrowed on reasonable terms.

The bill provided, however, that an additional sum of 122 million dollars set aside for road and trail construction should be expended without any treasury restrictions. Included in the army projects for which the treasury may authorize expenditures is Rockwell field at San Diego, Cal. A total of $576,000 can be expended there in erecting permanent improvements on north island, one of the sites over which the army and navy are still fighting.

$1,900,000 MORE TAX PAPER TO PAY TEACHERS

Tax warrants amounting to $1,900,000, which will become available for last year's salaries due to teachers, were signed yesterday afternoon by Charles Gilbert, school board secretary. The securities were taken to the Old City State Bank building at Randolph and Wells streets, where they are being distributed to applicants. Clerks reported that $297,000 worth of tax warrants was given to school employés during the day.

The warrants were a part of the $6,750,000 of 1931 warrants held in trust to secure scrip issued to teachers in lieu of salaries. Mayor Cermak's proxy had already been obtained for his signature on the warrants. The board of education now has enough warrants to pay out for all 1931 bills, including salaries, debts and the redemption of scrip.

The school board had committee meetings scheduled yesterday, but since Trustees James A. Hemingway and Ernst Buehler were the only ones who appeared, a quorum could not be obtained.

Fire Razes One-Fourth of Italian Town; 300 Homeless

SANTA EUFEMIA, Italy, Aug. 17.—(AP)—Sixty-five houses, composing one-fourth of this town at the toe of the Italian boot, were wiped out by fire today, leaving 300 persons homeless.

FLY to KANSAS CITY
$21.00 Round Trip $37.80
Fares include lunch
Tri-motored planes; 2 pilots
COOL—CLEAN—FAST
3 PLANES DAILY
Lv. 10:15 am 4:00 pm 8:30 pm
400 SO. MICH., WAB. 0230
Hotels; Postal and Western Union Offices
UNITED AIR LINES
40,000,000 MILES EXPERIENCE

N. Y. ECONOMY PROGRAM COMES TO A DEAD STOP

Teachers Tell How to Save 113 Million in Taxes.

BY TOM PETTEY.

[Chicago Tribune Press Service.]

New York, Aug. 17.—[Special.]—The economy program of this city is lagging. Virtually nothing is being done about cutting expenses despite the urgent demands of taxpayers.

The uncertainty surrounding Mayor Walker's fate at his hearing before Gov. Roosevelt has halted the work of shaping a budget, and the city's business, except for regular routine, is at a standstill.

Three months ago the taxpayers were promised an economy program entailing a sweeping reduction of last year's almost seven hundred million dollar budget. So far the only matter dealt with has been that of salaries, and the mayor's request that city employés voluntarily give up a month's pay has brought only protests.

Can Save 113 Millions.

Among the groups most antagonistic to the voluntary cut plan is that of the public school teachers. The teachers' committee to protect salaries has made a detailed study of the budget and has offered a plan whereby the city could save $113,479,164 without cutting the salaries of the rank and file of employés.

They list these possible savings:

"The approximately twenty-five million dollars loss in taxes on exempt properties, aside from churches, hospitals, and buildings devoted to charitable purposes, should be eliminated.

"There are 9,000 users of city water exempt from taxation. The city should collect $1,200,000 from them.

"It has been estimated that a million dollars is wasted on private automobiles for city officials.

"The city pays $300,586 rentals for polling places, although plenty of public buildings are available.

Waste by Millions.

"There is an estimated waste of five million dollars because of the failure of the city to make all municipal purchases through a central purchasing committee.

"More than fifteen million dollars could be saved by retiring employés past the compulsory retirement age.

"The excessive salaries of higher officials and office holders should be reduced ten million dollars or more.

"There is a three million dollar waste by the department of sanitation, which hires outside experts, although it has an expensive staff.

"The two million dollars to the board of water supply should be eliminated, as the board long ago completed its task of building the Catskill water supply system.

"And finally, a saving of more than fifty million dollars could be effected by refinancing the city debt of two billion dollars at one per cent lower interest."

SEIZED ON INDIAN CHIEF'S CHARGE OF EXTORTION

Samuel Miller, 35 years old, of 2403 West Roosevelt road, was arrested by police last night in a restaurant in the building where he lives on complaint of Chief Robert Redwing, 4108 Kenmore avenue, a Cherokee Indian and head of a California motion picture outfit.

The Indian is being sued for divorce on the west coast and Miller, he charged, threatened to "make trouble" for him at the hearing if he didn't pay him money. Miller, Chief Redwing alleged, first asked $500 and then reduced the demand to $75.

The chief arranged to telephone Miller at the restaurant last night. Detectives Joseph Lloyd and Thomas Gainer went there and when the Indian called and Miller answered, Miller was seized. Chief Redwing and his secretary, Miss Marie David, 20 years old, who also charged Miller with attempted extortion, signed complaints against him at the Town Hall station.

Speed Up Air Mail from Chicago to California

Faster air mail service between Chicago and southern California becomes effective today with the resumption of overnight air mail carriage between Los Angeles and Salt Lake City by Western Air Express. Mail leaving Chicago at 8:45 a. m. over United Air lines arrives in Los Angeles for the first morning delivery the next day, while other air mail departures for that city leave Chicago daily at 10:15 a. m., 4 p. m., 4:30 p. m., and 12:30 a. m. Eastbound, a later mailing is permitted in Los Angeles to give a one business day service.

Madonna Lilies

NOW is the time to plant madonna lily bulbs if you wish flowers next spring. Plant 4 inches deep in well drained soil. They must make top growth this fall. Our bulbs are American grown.

MADONNA LILIES
All of flowering size

Circum.	Each	Dozen
18-20 cm	15c	$1.50
20-22 cm	20c	$2.00
22-24 cm	25c	$2.50

For postage add 25 cents per dozen

Fall Flowering Crocuses
They will blossom this fall in your rock garden and remain for years to give you autumn color. Speciosus, violet blue with orange center; Sativus, dark violet blue; Zonatus, lilac. Either variety, doz., 50c; 100, $2, prepaid.

Dish Gardens, Birds, Fish, Cages and Aquariums
PHONE MONROE 0312
Vaughan's Seed Store
10 West Randolph Street
601 W. Jackson Blvd.

"MISS ILLINOIS"

Mire Rea Imhoff of Hillsboro, Ill., who was chosen as winner of beauty contest in connection with state American Legion convention at Danville.

[Associated Press Photo.]

REOPEN SHANNON HEARING MONDAY AT SOUTH BEND

Barge Lines to Be One of the Topics.

South Bend, Ind., Aug. 17.—[Special.]—The Shannon congressional committee, investigating government competition with private business, will reopen its midwest hearing here Monday with Congressmen Shannon, Pettengill, and Rich in attendance.

Government operations of barge lines on the Mississippi since the war will bring half a dozen leading figures in the transportation and distribution field here for the session.

E. T. Bucklen, Boston, chairman of the board, New York, New Haven, and Hartford, and president of the railway credit corporation, will be here. Others expected include Warde Wire, Denver, Colo., manager Colorado Fuel & Iron Co.; Walter Kelley, Chicago, manager of Central Trade association; E. T. Ryan, Grand Island, Neb., chamber of commerce; J. D. Beehler, Evansville, general manager Mead Johnson Terminal corporation; John W. Stedelin, and L. H. Jones, of International Inland Transportation Protective association, Centralia, Ill.

B. E. Dwinnell, general solicitor Rock Island lines, will have charge of "presenting the case" against the government barge lines.

Flying Forecast

Special flying route forecasts for the period from 9 p. m., Aug. 17, to noon, Aug. 18 [C. S. T.]:

Chicago-Evansville and Cincinnati—Scattered to broken clouds, risk of local showers over south portion; moderate to fresh shifting winds becoming northwest.

Chicago-Detroit-Cleveland — Scattered to broken clouds, probably local showers over east portion; fresh southwest shifting to northwest winds.

Chicago-St. Louis—Scattered to broken clouds; fresh northwest winds.

Chicago-Twin Cities—Scattered clouds; fresh northwest winds.

Chicago-Omaha and Kansas City—Scattered clouds; fresh north and northwest winds.

Route forecasts for twelve hours ending at noon:

Evansville-Atlanta — Broken clouds with local showers and risk of thunderstorms.

Cleveland-New York—Broken clouds with local showers and thunderstorms Thursday forenoon near New York; fresh to strong southwest winds, shifting to west and northwest near Cleveland.

LOOK
ESCORTED
Colorado TOURS
AS LOW AS $33.00
Yes!—7 full days on a personally conducted tour to Colorado, summer's coolest and most glorious play region . . . and the cost is only $33 and up! That's economy. Includes round trip rail fare, meals on trains, hotel accommodations — good going Sept. 3. Other bargains, too—priced according to date and tour — leaving Chicago Aug. 20 and Sept. 3.
Mail coupon for details
H. G. Van Winkle,
148 S. Clark St., Chicago.
Phone Dearborn 2121.
Please send me detailed information concerning your Low Cost Escorted Tours to Colorado.
Name.....
Address.....

WHAT will 1933 Prices be?

It is an old adage that "coming events cast their shadows before." Today, rising commodity prices forecast higher price ranges, new price levels—less purchasing power for your dollar in the months to come.

Needless to say, rising commodity prices will affect hotel rentals. A few months from now, you will find yourself confronted with an advanced rate scale.

Now—mark you well!

Today's rate arrangement at Hotel Shoreland will carry you into 1933—at prices well below early 1932 levels—offering you values that will probably never be obtainable again.

Contrary to the general tendency to curtail service in order to meet price competition—here, at Hotel Shoreland there has been no compromise with the recognized high standards which have established and maintained Shoreland leadership.

Catering to Chicago's most distinguished clientele—with its cultured environment and social prestige—Hotel Shoreland presents the few available apartments for the consideration of a select prospective clientele—in the light of a value that people, who appreciate and do demand the finest of living, cannot afford to overlook.

The management cordially welcomes an opportunity of discussing your living problem with you!

HOTEL SHORELAND
55th Street at the Lake—Phone Plaza 1000
10 minutes from the city center via the Outer Drive or Illinois Central Railroad

RESORTS AND TRAVEL TOURS. | RESORTS AND TRAVEL TOURS.

ONLY 3 MORE SAILINGS

OVER 2,000 COOL MILES

$61 Including MEALS AND BERTH In Outside Room

A Thrilling WEEK'S CRUISE on the GREAT LAKES!
Sail on the Luxury Liners from Chicago—cruise Lakes Michigan, Huron, Erie, St. Clair, to Mackinac; among 30,000 Islands of Georgian Bay in Canadian waters; visit Parry Sound, Ontario; a day at Niagara. See Detroit, Cleveland, Buffalo and return.
S. S. SOUTH AMERICAN • S. S. NORTH AMERICAN
Wednesdays at 4 P. M. Saturdays at 4 P. M.

GEORGIAN BAY
$ • The Jewel of the Lakes •
4 DAYS 4 NIGHTS $32.50 Includes MEALS & BERTH
THE SHIP IS YOUR HOTEL
1100 Mile Cruise
S. S. North American going, S. S. South American returning.
Phone, call or write for folder.
TIRED • FOOTSORE • WEARY?
Lv. Chicago..... 4:00 P. M.....Saturdays
Cruise Lake Michigan
Ar. Mackinac.... 2:00 P. M.....Sunday
Lv. Mackinac.... 4:30 P. M.....Sunday
Cruise Lake Huron and Georgian Bay
Ar. Parry Sd.... 9:30 A. M.....Monday
Sample Canadian Hospitality
Lv. Parry Sd..... 2:30 P. M.....Monday
Sunset Cruise 30,000 Islands
Ar. Mackinac.... 6:30 A. M.....Tuesday
4 Hours Ashore. Golf, Ride, Swim
Lv. Mackinac... 10:30 A. M.....Tuesday
Deck Games, Dancing, Ship Revels
Ar. Chicago..... 8:00 A. M.....Wednesday
COOL • CALM • COLLECTED
Ask any Ticket Agent or Travel Bureau, or
CHICAGO, DULUTH & GEORGIAN BAY TRANSIT CO.
110 W. Adams St., Chicago - Phone Randolph 2980

Ocean Travel.

Take the ENCHANTING ROUTE to Vacation Land!
√ Relief from Hay Fever While on the Lake!
LOW SUMMER FARES
Muskegon, Grand Haven
Grand Rapids
Daily, 10:45 P. M.; Mon., 9:30 A. M.; Sat., 10 A. M.
Direct Passenger Connections to Twin Lakes, White Lake and Ludington
Holland, Saugatuck
Daily (ex. Sat. and Sun.) 10:45 P. M. Sat., 11:59 P. M.
South Haven, Saugatuck
Daily, 9:45 A. M.; Sat., 2 P. M.; Daily, 7:30 P. M. Ex. Sun., 7 P. M.; Fri., 10:45 P. M.; Sat., 11:59 P. M.
St. Joseph, Benton Harbor
Daily, 10 A. M.; also Sat., 2 P. M.; Sat., 11:59 P. M.; Daily, 7:30 P. M. Ex. Sun., 7 P. M.
A MOTOR TRIP—ABOARD A SHIP!
New Low Auto Shipping Rates One Way
Especially Low Round-Trip Auto Rates
City Office: 140 S. Dearborn St., Rm. 204
Marquette Bldg. Phone Whitehall 4800
GOODRICH STEAMSHIP LINES
Docks: Navy Pier

PROGRESO (Yucatan)
Next sailings August 23 and Sept. 2
From New Orleans. Sailings every ten days via S. S. Munplacé...Gulf Mail Steamship Company. $50 one way, $90 round trip. Visit the Mayan-Indian ruins, of Chichen Itzá and Uxmal. All expense tours arranged.
BERMUDA and SOUTH AMERICA
from New York
21,000 ton ships, outside airy rooms. Twice weekly sailings to Bermuda, $45 round trip. Fortnightly sailings to South America including Rio de Janeiro, Santos, Montevideo and Buenos Aires.
For futher information see local tourist agent or
MUNSON S. S. LINES
111 West Washington Street, Chicago, Ill.
Tel. State 6828

NEW SERVICE to NEW ZEALAND and AUSTRALIA
"MARIPOSA" and "MONTEREY"
New Ocean Sovereigns
25 days to New Zealand—18 days to Australia from California, via Hawaii, Samoa, Fiji. Sailings from San Francisco and Los Angeles. Details at any travel agency or our offices.
THE OCEANIC STEAMSHIP CO.
MATSON LINE
220 North Michigan Avenue 5-12

Fastest Way to Europe
NORTH GERMAN LLOYD
150 W. Randolph St., Chicago
WHITE STAR LINE
ATLANTIC TRANSPORT LINE—RED STAR LINE—To all principal points in Europe. INTERNATIONAL MERCANTILE MARINE CO., 180 N. Michigan Ave., Chicago.

PICK YOUR VACATION AT COOK'S!
350 NO. MICHIGAN AVE., CHICAGO

Subscribe for The Tribune

WISCONSIN.
WISCONSIN DELLS
$7.00 Round Trip
by Greyhound Bus. Best known scenic spot between Niagara and the Rockies. Straight through daily service, 180-day return privilege. Phone WABash 7700.
TOGLE-SPEARS TOURS, 164 N. State St.

MICHIGAN.
Come to West Michigan
Avoid August heat. Enjoy every recreation. Vacation Directory free. Information: 161 N. Michigan. Phone FRA 3896.

ALLSTATE COMPANION BALLOONS

SIZE	TIRES		TUBES
Tire . . Rim	Each	Per Pair	Each
6-Ply Tires Include 2 Cord Plies Technically Known as Breaker Strips			
29x4.40—21	$3.59	$6.98	$0.80
29x4.50—20	3.89	7.58	.93
30x4.50—21	3.95	7.66	.80
28x4.75—19	4.63	9.00	.91
29x4.75—20	4.70	9.14	.93
29x5.00—19	4.85	9.44	.91
30x5.00—20	4.95	9.60	1.04
31x5.00—21	5.15	9.96	1.15
28x5.25—18	5.55	10.78	1.01
30x5.25—20	5.85	11.36	1.04
31x5.25—21	5.98	11.64	1.15
28x5.50—18	6.10	11.88	1.27
29x5.50—19	6.25	12.14	1.31
4-Ply Tires Include 2 Cord Plies Technically Known as Breaker Strips			
30x5.77—21	$8.09	$15.78	$1.40
30x6.00—18	7.76	15.10	1.27
31x6.00—19	7.87	15.34	1.31
32x6.00—20	8.09	15.78	1.40
33x6.00—21	8.37	16.30	1.40

Inner Tubes are ALLSTATE Perfect Circle Gray

"Only Birds Can Travel For Less!"

$5.70

EACH FOR 6 PLY* ALLSTATE COMPANION TIRES WHEN BOUGHT IN PAIRS 29×4.40-21

* This includes 2 CORD PLIES TECHNICALLY KNOWN AS BREAKER STRIPS

Sears 6 PLY* ALLSTATE COMPANION TIRE

Gives 1000 miles for 25¢ per tire

2 million TIRE MILE TEST SHOWS

For less than the cost of two packs of cigarettes you can travel 1,000 carefree miles on an ALLSTATE COMPANION TIRE! Drive the highways from Chicago to Maine, Chicago to Florida or Chicago to Texas for only twenty-five cents per wheel. That's the saving Sears has created for you by consistently improving the quality of the ALLSTATE COMPANION TIRE, and consistently lowering its price!

This low mileage cost, which marks a new era in economical car operation, is a real one! It was demonstrated and clearly proved beyond any shadow of a doubt by Prof. Phil C. Huntly of Armour Institute of Technology in an exhaustive test involving the driving of two million tire miles. 251 makes and sizes of tires were put over the road and examined in an independent laboratory. The facts uncovered by this unbiased, truth-seeking examination revealed that:

SEARS ALLSTATE COMPANION TIRE WAS EQUAL TO OR BETTER IN QUALITY THAN ANY TIRE OF SIMILAR CONSTRUCTION AND 25% CHEAPER IN PRICE!

Now, when you buy tires you don't have to listen to the claims of salesmen—you have the truth! Buy ALLSTATE COMPANION TIRES and you'll get road-tested, time-tested quality that gives you 1,000 miles for twenty-five cents. Sears, Roebuck and Co. guarantees your savings. Sears tires must make good or we will!

All Sears Stores Open Thursday and Saturday Evenings, Except State-Loop

PERMIT NO. 554

Sears Cross Country MOTOR OIL 15¾c

PURE PENNSYLVANIA

PER QUART IN 5 GALLON CONTAINERS

Free Tire Mounting Service At All Sears Stores

NO BETTER PENNSYLVANIA OIL AT ANY PRICE

Also Sold at the Following Sears Stores:

NORTH SIDE	WEST SIDE	SUBURBS	
2632 N. Clark St. *Near Diversey*	5930 W. Madison St. *Corner Mason*	BLUE ISLAND, ILL. *12733 S. Western Ave.*	GLEN ELLYN, ILL. *Pennsylvania and Main Sts.*
6318 N. Clark St. *Near Devon*	5931 W. North Ave. *Corner Mason*	CICERO, ILL. *5953 W. 22d St., cor. Austin*	PARK RIDGE, ILL. *36-38 Main St.*
2546 Milwaukee Ave. *Near Logan Square*	3905 W. 26th St. *Corner Springfield*	DES PLAINES, ILL. *682 Pearson St.*	WINNETKA, ILL. *580 Lincoln*
4359 Milwaukee Ave. *Near Montrose*	SOUTH SIDE	EVANSTON, ILL. *1029 Davis St.*	HIGHLAND PARK, ILL. *554 Central*
	3022 E. 92nd St. *Near Commercial*	FOREST PARK, ILL. *7225 W. Madison, nr. Harlem*	MAYWOOD, ILL. *511 Lake St., near 5th Ave.*
			KENOSHA, WIS. *5502 6th Ave.*

Sears

SEARS, ROEBUCK AND CO

NORTH	WEST	STATE-LOOP	SOUTHWEST	SOUTH	BECKER-RYAN & Co
1900 Lawrence Ave. at Winchester Ave.	Homan Ave. at Arthington St.	State-Van Buren and Congress Sts.	Western Avenue at 62nd Street	East 79th St. at Kenwood	Halsted at 63rd Street

NEW ZEALANDERS BLAME ENGLISH FOR RED RIOTS

Takes Measures to Curb Growth of Movement.

BY PHILIP KINSLEY.
[Chicago Tribune Press Service.]

AUCKLAND, N. Z., July 27.—[By mail to avoid censor.]—New Zealand has decided finally that it was the communists who started the window smashing riots of last spring in Auckland and Wellington. It could not have been New Zealanders, it is declared. English immigrant communists, sent over here by the Australian section of the red party, are blamed.

No sound New Zealander, it is argued, would walk up in front of a well dressed woman and spit on the street in front of her. Yet that occurred twice about the time the riots occurred. No one born and raised here, it is declared, would heave a brick through a store window where sacred images and pictures were displayed and say "There's one for God's house." It was too much to believe.

Labor Charges Persecution.

And so, ever since last April the courts and police and government departments have been grinding out judgments and orders and legislation against this organization which went about talking about the right of free speech and then insulted the flag and the king and the church. They have gone so far that Labor, which is powerful politically, holding the opposition benches in parliament, has begun to feel that it is a working class persecution that is going on under the surface.

Labor itself is not red. It is hardly pink. But they do not like the looks of things and see their long cherished rights to work at a comfortable wage sacrificed in the interests of benevolent talking old gentlemen in the banks. The government should do more about it, they declare, for is not the government chief stockholder and on the board of directors of the Bank of New Zealand?

Turn to Radical Ideas.

The government and the courts have done a great deal in the past to fix and hold a high standard of living for the workers. More even distribution of wealth, adoption of humanitarian legislation, the common welfare rather than the free field to build fortunes, the golden land for the worker. That was the picture that drew many discontented Londoners here.

But they have remained discontented under all the recent troubles, and their attitude is spreading. It might be described as friendly to the communist idea, without much idea of what that is and with little chance of seeing it adopted in this land where there are dairy cows enough for one to each of the population, and fifteen sheep apiece, and half a pig.

Relief Roll Mounting.

Strikes on the part of those receiving work so that they may not starve is another bit of fuel to the social flame of today. It was probably a lot of these chaps, so the New Zealanders think, who were egged on by the communists to smash windows. But they repented. They stole no food, showing that they were not hungry, and much of the clothing and jewelry which they snatched from the windows was returned without ostentation.

The relief roll has been mounting, and as New Zealand will not give food or money without work, it has been something of a job to find work for these men to do. They have finally evolved outside camps for the men to work in forests and on country roads and bridges to get the young and more dangerous element out of the cities. The married men get work nearer home, fixing up parks and scratching dirt around roads. Little of this work is productive, and the cost is mounting so that it is a question whether the 100,000 jobless can be fed out of revenue or whether depleted capital must be touched.

Basic Wage Low.

The basic wage here is much lower than in Australia, and the New Zealand Worker, organ of labor, is friendly to the Lang movement there and seems sympathetic with communism. The relief workers have taken pains to deny that their union has any Red inclinations, but it is regarded with suspicion. The union of the public servants has been ordered to stay out of politics altogether and to permit no criticism of the government. Would you bite the hand that feeds you? they are asked.

There are no slums here and the hills are covered with neat little bungalows, even as Sydney and Melbourne. The coal miners of Huntly have as nice looking a village as one would find in a day's journey anywhere. It is no slovenly camp, such as is found in the West Virginia and Kentucky hills, with a half starved, ignorant people looking out of hopeless little windows. The coal miners here have been making $40 and $45 a week in good times.

The courts rather than their employers have fixed wages, but now that is passing and everywhere along the business line there is a stiffening of the rights of capital. The system of the last forty years has produced a more even distribution of wealth, but it appears to have reduced the sources of wealth. The field has been narrowed.

The problem of what to do with the youth of today and tomorrow is distressing many people. The young people regard it as a land of limited opportunity rather than one of golden promise as the political prospectus would have the world believe. The poor and hungry present themselves every day at the mission stations for food and help, despite all the enormous government advances to keep them from this plight.

"The earth is the Lord's and the fulness thereof," would seem particularly applicable to New Zealand, and the latest effort of the government is to get men back to the land, on ten acre lots, and work for farmers nearby at 50 cents a day. This, at least, will keep them from starving and the land owning element in the last resort is the stability of the dominion.

The government in finding $17,500,000 a year for relief of the unemployed has reached and perhaps passed the limits of taxation. It gets little thanks and many curses from those relieved. The attitude of the trouble makers against the government and particularly the hostility to the special citizen constables recruited in Wellington and Auckland is difficult for the magistrates to understand.

Propose Socialization Program.

Labor thinks that the government is failing to grapple with the problem at its source and suggests a program that sounds much like the socialization program of New South Wales labor. This distinct goal, however, was stricken from their platform several years ago and has never been officially reinstated. The labor leaders may prefer it, but the great bulk of workers, who own homes and do not attend union meetings, are not willing to support it and are counted as safe for the present order.

The present order, however, will not continu. High labor and social service costs, the increasing burden of government and relief, have broken New Zealand's financial back. Unless there is a substantial rise in the prices of primary products in overseas markets it is difficult to say how far the readjustment will reach. The problem of the increase and diversity and expense of local governments is giving concern. A recent survey by the department of economics of Canterbury college shows that there are 693 of these governments, one for every 2,130 of the population.

Local Governments Listed.

They are listed as follows:

County councils	125
Borough councils	121
Town boards [independent]	41
Town boards [dependent]	27
River boards	44
Land drainage boards	64
Urban drainage boards	3
Water supply boards	7
Fire boards	55
Local railway	1
Harbor boards	46
Electric power	44
Hospital boards	46
Tramway	1
Transport board	1
Gas lighting board	1
Rabbit boards	47

In addition there are 18 highway district councils. Overlapping, redundancy and waste are charged. Rates per head have grown from $10 in 1914 to nearly $25. Expenses have grown from $30,000,000 to $110,000,000 during the same period. The development of electric plants and railroads has been beyond needs and beyond capacity to pay.

Promise an Overhauling.

A commission has been promised for a thorough overhauling of the whole organization of government. A general review of the whole field of governmental action, both state and local, is called for, and the significant statement is made that "where services can best be provided by private enterprise, the community would be best off if so provided."

The New Zealanders have more respect for economic facts, are less of dream stuff, than the Australians, and they may be depended upon to get out of this morass. An indication of their character is shown at Hawkes bay, where an earthquake and fire destroyed much of the town of Napier a year ago. The hills moved like ocean waves and houses on the cliffs tumbled into the valley. Great cracks opened in the earth and the end of the world seemed at hand. Yet today Napier is well on the road to recovery and the sound of the busy hammers is heard over the land. The people have gone to work to build a more beautiful city than before. And it has been discovered that the quake has reclaimed eight thousand acres of land from the bottom of the bay, land that will one day feed a new city.

FLYER ACQUITTED

Capt. W. N. Lancaster, British flyer, who was acquitted of murder of Haden Clarke by jury at Miami, Fla.

[Acme Photo.]

JURORS ACQUIT LANCASTER OF CLARKE SLAYING

Crowd Cheers Triangle Tragedy Verdict.

Miami, Fla., Aug. 17.—[Special.]—Capt. W. N. Lancaster, noted British flyer, was found not guilty by a Circuit court jury here today of murdering his friend, Haden Clarke, young writer who had replaced him in the affections of Mrs. J. M. Keith-Miller, Australian aviatrix.

The jury reported to Judge Henry F. Atkinson after deliberating five hours, ending the fifteen day trial with its sensational testimony concerning the lives of the three principals. When the verdict, "We find Capt. William N. Lancaster not guilty," was read by the clerk, the spectators leaped to their feet and cheered, despite a previous warning from the court against demonstrations.

Lancaster was calm as the verdict, which he had predicted, was read. With a slight smile he walked to the jury box and addressed the twelve men who had set him free. "You have been patient throughout this trial. I want to thank you from the bottom of my heart," he said.

Crowd Embraces Flyer.

An admiring throng of men and women then rushed to the defense table, struggling to embrace Lancaster. Deputy sheriffs had difficulty in clearing the courtroom.

"I'm delighted at the verdict. I knew Old Bill would come out all right," said Mrs. Keith-Miller, whose love for the aviator began on a London-Australia flight they made together in 1927.

Before the verdict was reached the jurors had filed into court, causing a flurry, only to announce that they wished further instructions on "reasonable doubt." It is incumbent upon the state to prove his guilt by adequate testimony, they were told.

Clarke was shot to death in the home of Mrs. Keith-Miller on the night of April 21, less than twelve hours after Lancaster, having heard the writer had won the affections of his former mistress, arrived from St. Louis. He was shot with the pistol Lancaster bought in St. Louis just before hurrying to Miami.

Called a "Beautiful Suicide."

In support of the defense contention that Clarke committed suicide, he was pictured as a morose young man who had discussed "going out in a big way" with several of his drinking companions. The testimony also showed that Clarke was addicted to narcotics, afflicted with disease, and was always in financial difficulties. It was an "honor suicide," according to the defense—"a beautiful act," in the words of Capt. Lancaster.

The state maintained that Lancaster killed Clarke in jealous retribution when he learned of the romance that had blossomed while he was away.

Mrs. Keith-Miller was on the witness stand two days, baring the most intimate details of her entangled love affairs. She became infatuated with Clarke, who was writing the story of her life, in March, she said.

ALIENS LEAVING U. S. THREE TIMES TOTAL ENTERING

Washington, D. C., Aug. 17.—[Special.]—The number of aliens leaving the United States permanently in the last fiscal year was nearly three times that of the new immigrants admitted for permanent residence, according to a statement issued today by Secretary Doak.

"During the fiscal year ended June 30, 1932," the statement said, "only 35,576 permanent immigrants were admitted and 103,295 alien residents left the United States with the expressed intention of making their homes in other countries. In other words, alien emigration exceeded immigration by 67,719.

"In the preceding year 97,139 immigrants were admitted, as against 61,382 who departed permanently from the United States.

"This is the first year in the history of the country when the number of aliens permanently departing from the United States exceeded the arrivals."

BABY SCALDED; DIES.

Janet Crowe, 2 years old, 11312 Prairie avenue, died in her home yesterday of burns suffered on Monday when she fell into a pail of hot water while her mother was washing clothes.

SLAYS HIMSELF AFTER ROW OVER POPCORN STANDS

Rivalry between two popcorn venders resulted in the fatal shooting of one early this morning. He is Nick Glatsos, 50 years old, of 9141 Mackinaw avenue. He was found in the garage of his home suffering from a bullet wound in the left lung and was taken to the South Chicago hospital, where he died.

A gun, three cartridges discharged, was found beside him. Later Gust Pappas, 55, who lives at the same address, told police that he and Glatsos had quarreled over selling locations and that Glatsos early this morning had fired at him and then shot himself.

Girl Jumps Into Harbor to Beat Deportation; Rescued

New York, Aug. 17.—[Special.]—While being transported by ferry tonight to Ellis Island for deportation to her native Cuba, Miss Marx Erice, 20, jumped overboard near the Statue of Liberty. She started to swim back to Manhattan, found herself being carried away in the strong current, and was rescued by the engineer of a passing tug.

INDIA CONDEMNS BRITISH PLAN ON REPRESENTATION

[Copyright: 1932: By the New York Times.]

CALCUTTA, Aug. 17.—Just as the British government had expected, an unbroken chorus of condemnation was voiced by the Hindu nationalist press today of the plan announced last night by Prime Minister MacDonald for the allotment of seats to Hindus, Moslems, Sikhs, untouchables and others in future provincial legislatures of British India.

"The award is a gross injustice to Bengal and its Hindus," said the Advance. "If this penalty is to be paid by this province on account of the activities of a number of revolutionaires, then we say it is a thorough betrayal of sense and statesmanship.

"Communalist bullies have won the day. MacDonald has paid his reactionary supporters the price of his office. Churchill and his understudy at the India office have realized their dream and achieved their object. But the innings are not yet over."

The newspaper Liberty predicts that the awards will "create an uproar from one end of India to the other and in all probability throw the country into a vortex of communal passions."

Hawaii Private Discharged, Jailed for Criminal Attack

HONOLULU, Aug. 17.—(AP)—Private Joseph Costanza, Fort Armstrong, was convicted in court martial today of an attempted criminal attack on the wife of a navy man, and sentenced to dishonorable discharge and ten years in military prison.

LOW ROUND TRIP FARES
PITTSBURGH $6.00
TOLEDO - - - $3.50
YOUNGSTOWN - $5.00
BEAVER FALLS
N. B. - - - - - $6.00
Saturday, August 20
Special Train—Modern Coaches
Passengers for Pittsburgh, Youngstown, Beaver Falls, N. B., Depart on 7:00 P. M. train from Chicago. Toledo passengers depart on 11:55 train from Chicago.
Lv. Chicago (C.S.T.)...7:00 PM—11:55 PM (La Salle St. Sta.)
Lv. Englewood .....7:13 PM—12:08 AM
Lv. South Chicago.....7:23 PM—12:14 AM
Lv. Indiana Harbor.....7:36 PM—12:55 AM
Ar. Youngstown (E.S.T.)...5:30 AM
Ar. Beaver Falls-N. B.,.6:33 AM
Ar. Pittsburgh .....7:00 AM
Ar. Toledo ..... 6:40 AM
Returning Sunday, Aug. 21
E. S. T.
Lv. Pittsburgh (P&LE Sta).....7:00 PM
Lv. Beaver Falls-N.B.....7:35 PM
Lv. Youngstown .....8:35 PM
Lv. Toledo on all trains carrying coaches to and including the 4:07 AM (E.S.T.) train.
Consult Agents
La Salle St. Sta.—143 W. Jackson Bl.
232 North Michigan Blvd.
NEW YORK CENTRAL

Jumps Out of Bed—Rheumatics Vanish
Bed-ridden Sufferer Gets Relief With Amazing Speed
Such startling results follow the use of Nurito that the Doctor who created the prescription consented to make it available to all at Walgreen's. Those who have tried everything without benefit will find Nurito the most startling discovery of recent times. For rheumatism, neuritis, neuralgia, sciatics, lumbago and other torturing aches and pains the relief is quick and sure. Strange as it may seem, this quick-acting remedy contains no opiate or narcotics. It is absolutely safe. You can prove this with one package. There is no use in wasting effort with anything that doesn't stop your pain. And if it does that you know you are going to get well. Get a package today. If the very first two or three doses do not drive away the most intense pain, your money will be instantly refunded. Get Nurito now.
WALGREEN DRUG STORES

(DRUG STORES WERE CLOSED)

70% of all ACUTE INDIGESTION strikes late at NIGHT (when drug stores are closed). Be safe—be ready with Bell-ans. Six Bell-ans, Hot water, Sure Relief. 25¢ and 75¢ at all drug stores.
BELL-ANS FOR INDIGESTION

AMERICA'S LUXURY NAPKIN—the only napkin millions of particular women will use! Why offer it at this sensational reduction—at less than any other well-known brand?

To get *you* to try it! To let you see for yourself why Modess is favored! According to service, prices vary in different stores. But right now, you can get Modess for less than any other established brand. At 55% less than Modess cost last year! Right now, the most you should pay for Modess is twenty-five cents.

Modess is different. Even under closest-fitting frocks Modess can never be detected. Thank the filler for that! It isn't made of unyielding layers of paper. It's soft as down—never stiff—never bunchy.

Utterly comfortable too—because of this same unusual filler. And even the gauze is treated in a new way. No chafing, no "packing" with Modess.

Modess is more absorbent. And the back is moisture-resisting. Modess is deodorized. Disposable. And surgically safe. Modess is made by Johnson & Johnson, the world's largest makers of surgical dressings.

Stock up now—enjoy new comfort! Enjoy new economy.

try-it-and-see!

LOOK AT THE PRICE!
Compare prices in any drug or department store. Now's the time to buy Modess—and save!

LOOK AT THE FILLER!
Notice the fluffy Modess filler. Just compare it with the others—in comfort—in the pliability that means so much in appearance.

TEST ABSORBENCY!
A bottle of ink poured on a Modess napkin will be absorbed. But it won't come through the moisture-defying back.

SPECIAL COMBINATION VALUE!
2 boxes MODESS
1 box COUETTES (dainty cotton pads for every cosmetic and nursery use)
TOTAL VALUE 70c
ALL THREE NOW ONLY 49c

Johnson & Johnson
NEW BRUNSWICK NEW JERSEY

EDUCATIONAL EDUCATIONAL

19 S. LA SALLE ST.
CENTRAL YMCA COLLEGE OF ARTS and SCIENCES
Liberal Arts Pre-Medical Pre-Dental Pre-Legal Pre-Pharmacy Pre-Commerce Engineering Architectural Design
For employed men and others, Central YMCA College of Arts and Sciences offers day and evening classes in 140 fully accredited courses covering 3 years of a regular college course. Member of North Central Association of Colleges and Secondary Schools.
By special arrangement for men who want to live in comfortable quarters provided by the College, one school year's total expense (including room and board, tuition fees and books) need not exceed $600.00. This is much less than required by most colleges. Total tuition fee—36 weeks—$152.00.
With the added cultural and educational advantages of a great city to supplement college work, men of Chicago and elsewhere will find, upon investigation, that Central YMCA College offers many distinct advantages. Catalog upon request.
Semester Starts September 26
HIGH SCHOOLS
Evening and day classes offer employed men, or those who wish to advance rapidly, a fully accredited 4-year high school course. Diploma possible within 3 years for day students; 4 years for employed men. Catalog upon request.
Evening Classes Start Sept. 12—Day Classes Start Sept. 19
EDUCATIONAL AND OCCUPATIONAL COUNSEL for all students—FREE
Individual counsel, a feature of Central YMCA Schools, is available for every student in selecting courses and objectives for which he is best suited, and which will contribute to his general well being and success.
Athletic and Gymnasium Privileges Without Extra Cost to be used by students when most convenient to them
CENTRAL YMCA SCHOOLS
Office 7th Floor 19 S. La Salle St. CENtral 6787

here—
THOROUGHNESS is the foundation for Your training in—LAW—
In the practice of Law, the value of thorough training reveals itself clearly.
Loyola, renown for its thoroughness of legal training, merits your serious consideration when selecting your school. Investigate the advantages Loyola offers.
Member of Association of American Law Schools. On approved list of the American Bar Association.
Day School: 3 Year Course, *Begins Sept. 19th*
Evening School: 4 Year Course, *Begins Sept. 7th*
Evening Graduate Course, *Begins Sept. 19th*
For information address:
Registrar, 28 N. Franklin Street, Central 0640
Choose LOYOLA UNIVERSITY CHICAGO

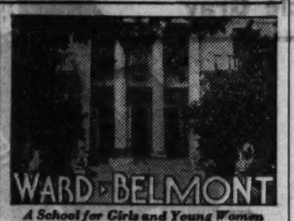
WARD-BELMONT
A School for Girls and Young Women
FOR many years, Ward-Belmont has been nationally recognized for exceptional thoroughness in teaching, and the attractiveness of its two-year Junior College and four-year Preparatory Courses under a faculty of sixty-five experienced College graduate instructors.
In a historic setting, with mild invigorating climate, and surrounded by fine cultural atmosphere. Courses emphasize Music, Art, Expression, Literature, Physical Training, and Secretarial. Fully accredited. Liberal Art Courses.
A HANDSOME 28-PAGE BOOK FREE
Almost equal to a personal visit is a study of our handsome 28-page book, "The Story of Ward-Belmont." It pictures and describes the modern building equipment, the historic surroundings and the cultural environment of life. It gives complete details, and is free for the asking. *Address*
Ward-Belmont, Nashville, Tenn. Belmont Heights, Box 819.

CHICAGO COLLEGE of DENTAL SURGERY
Dental Dept., Loyola University
Three Courses Are Offered:
A 4 year course confers degree of D.D.S. and requires a previous completion of one year in an accredited college.
A 3 year course confers degrees of D.D.S. and B.S. (a Dentistry to those who have completed 2 years in an accredited college.
A 5 year course, which includes one year of pre-dental instruction, confers degree of D.D.S. to those who have graduated from an accredited high school. The pre-dental year of this course is offered in the Downtown College of Arts and Sciences, and in the Dental School Building, which is located in the heart of Chicago's great medical and dental center.
50th annual session. Fall term begins Oct. 4
Address Registrar, 1757 Harrison St. Chicago, Ill. Telephone Seeley 6633

CAMPION for BOYS
JESUIT HIGH SCHOOL
Here is a school that boys like and that parents like for the manliness it develops in their boys. Preparatory for any college. Decidedly advantageous location—constructive discipline—*highest scholastic standing*—four year course—complete modern equipment—careful supervision of sports—Military Training—R. O. T. C.—*small quarters and table.*
CAMPION is the ideal school for any boy of high school age. Prospectus sent free. Write to Rev. B. J. Quinn, S. J., President
CAMPION, Box 22, Prairie du Chien, Wis.

THE ART INSTITUTE OF CHICAGO
ART SCHOOL
54th year. All branches of Fine and Industrial Art, Painting, Sculpture, Advertising Design, Layout, Lettering, Interior Decoration. Tuition is low—not organized for profit. Faculty of national and international reputation. Fall term September 19. For illustrated catalog address The Art Institute, Box T. A., Chicago, Illinois.

TIMELY GUIDANCE IN ALL PRACTICAL ART SUBJECTS
FALL COURSES DAY AND EVENING
START SEPT. 6TH
FACULTY OF PROFESSIONAL-ARTIST INSTRUCTORS IN CONSTANT ATTENDANCE
THE CHICAGO ACADEMY OF FINE ARTS
FOREMOST FOR TWO GENERATIONS
18 SOUTH MICHIGAN AVE. CENTRAL 2912

KINDERGARTEN PRIMARY TRAINING
39th year. Accredited. High school graduates admitted. 2-year diploma. 2-year certificate
Graduates secure interesting positions. Fine social spirit. Limited classes. Fall term begins Sept. 12. For catalog, call, write or telephone Lincoln 0917. Chicago Teachers College, Dept. 18, 304 Wrightwood Ave.

LANGUAGES The only language school that develops LINGUISTS able to speak, read and write French, Spanish, German or Italian like a native. CONVERSATIONAL Method. NATIVE teachers. Lowest rates. FREE TRIAL LESSON.
Berlitz School of Languages
Auditorium, 56 E. Congress St. Harrison 0392

NATIONAL COLLEGE
FURMEHLY National Kindergarten and Elementary College. Trains women as teachers of nursery schools, kindergartens, elementary grades. Four year B. E. degree, three-year diploma, two-year certificate. Write or phone Greenleaf 0221 for Fall catalog.
Edna Dean Baker, Pres., Dept. 852, Evanston, Ill.

EDUCATIONAL

A University School of Shorthand
Professional training in a college atmosphere, preparing for Secretarial and Initiative work.
Actual office practice and decorum, thus enabling us to recommend our graduates as having had experience.
A technically trained faculty. College credit for all work taken.
A well equipped, free employment bureau and a large alumni to assist us in placing graduates in the better positions.
Day School open to high school graduates only. Evening School admits students 17 years and over. Students accepted Mondays.
Downtown location, overlooking Lake Michigan, conveniently accessible from any part of the city.
Fall Term Begins September 6
Call, write or telephone Central 8194 for University Catalog—15th Floor
De Paul University Building
64 East Lake Street Chicago, Ill.
DePaul UNIVERSITY Chicago
Since 1898, One of Chicago's Foremost Educational and Cultural Forces
Providing a liberal or specialized education of high rank . . . for men and women . . . in its departments of
LIBERAL ARTS · MUSIC · ART · LAW
COMMERCE · SECRETARIAL SCIENCE

DePaul UNIVERSITY Chicago
School of MUSIC
Arthur C. Becker, Dean
A University department, fully accredited, offering courses in:
Piano, Voice, Violin, Composition, Public School Music, Dramatic Art and special training for concert, opera and teaching positions.
Eminent artist faculty of national and international recognition conferring Diplomas and Bachelor of Music, Bachelor of Musical Education and Master of Music Degrees.
Students wishing to qualify for Degrees must be at least 16 years old and able to present diploma from an accredited high school or its equivalent. Special students accepted.
The Downtown Liberal Arts Division offers all necessary Academic subjects for music students.
Fall Term Begins September 8
Call, write or telephone Central 1970 for Music Catalog—3rd Floor
De Paul University Building
64 East Lake Street Chicago, Ill.
Departments of
LIBERAL ARTS · MUSIC · ART · LAW
COMMERCE · SECRETARIAL SCIENCE

Working Capital
Business needs it . . YOU need it
● To progress, business must have working capital . . . funds always available to finance developments and meet emergencies. Likewise, working capital—your ability, what you know, what you can do better than others, is vital to your business progress. A knowledge of Gregg Shorthand increases your working capital—equips you to not only make a good living but to be ready for the more responsible positions to which stenographers and secretaries often advance.
Call, write or telephone *State 1851* for FREE BOOK of FACTS
[Register in August and save money. Easy payment plan.]
The GREGG COLLEGE
HOME OF GREGG SHORTHAND
225 No. Wabash Avenue, Chicago
(No Solicitors Employed)

CHICAGO KENT College of LAW
Oldest evening law school in Chicago.
Independent—Endowed—Non-Sectarian
Owns and exclusively occupies its own building.
Afternoon and Evening Classes
OPEN FOR REGISTRATION
Fall term begins Monday, Sept. 12
Tel. Dear. 0637. College Bldg., 10 N. Franklin St.

METROPOLITAN BUSINESS COLLEGE
60 years' successful secretarial and commercial training. Individual instruction under experienced teachers. Modern courses and equipment. Well-lighted, quiet class rooms. Co-educational. New student financing plan. FREE employment service.
SAVE—Register in August
FALL TERM BEGINS SEPTEMBER 6
Apply for Free Bulletin
37 S. Wabash Ave. RANdolph 2837
324 West 63rd St. WENtworth 2227
2154 N. Paulina St. BRAeland 2227
11024 S. Michigan Ave. PULlman 8394

Rockford College
A standard college for women that for 85 years has played a distinguished part in this area. An institution of tradition and distinguished alumnae from which you will be proud to be graduated. A progressive liberal arts college, limited in enrollment. All students participate in athletics, music, art, dramatics. Situated on beautiful Rock River, just 88 miles from Chicago, in a charming wooded campus setting.
Write for Catalogue
Address Registrar, Box T, Rockford, Ill., or 1001-T—77 W. Washington St., Chicago, Ill.

Michel FOKINE
Greatest Master of the Dance
Personal Dance Instruction
ONE WEEK ONLY
In Chicago, August 21st to 28th
Write for Information to
MICHEL FOKINE, Congress Hotel, Chicago

The John Marshall LAW School
Mon., Wed., Fri. Eves.
Law and Pre-Legal
Catalog and "Study of Law and Proper Preparation" sent free.
35 N. Dearborn St. Tel. DEArborn 3216

ARMOUR INSTITUTE OF TECHNOLOGY 3300 Federal St. CHICAGO, ILL.
Founded by Philip D. Armour, 1893
Courses in Engineering, Science and Architecture. Day Classes begin Monday, Sept. 19; Evening Classes Monday, Oct. 3. Bulletins sent on request.

VOGUE SCHOOL
DRESS DESIGN, STYLING
FASHION ILLUSTRATION
INTERIOR DECORATION
Dept. T, 116 S. MICHIGAN BLVD., CHICAGO

ST. JOHN'S MILITARY ACADEMY
62 De Koven Hall Delafield, Wis.

Study ELECTRICAL Engineering or RADIO
Fields of great opportunity. Prepare *now* for good position in *Electrical, Civil, Mechanical* or *Radio Engineering*. Special, short and regular courses. Save time on B. S. Degree or Diploma. Eminent teaching staff. Low tuition. Full or part-time courses. —Day or Evening. Earn as you learn. Employment service for students and graduates. 90 page Book FREE. Call, write or telephone VICtory 8376 for your copy. Please state subject that interests you.
CHICAGO TECH COLLEGE
Dept. S10 118 E. 26th St. CHICAGO ILLINOIS

Lewis Institute
An Endowed College for Men and Women
LIBERAL ARTS
ENGINEERING
BUSINESS ADMINISTRATION
and HOME ECONOMICS
Day Session begins Sept. 26; Evening, Oct. 10
For Circular of Information address
Lewis Institute Dept. A, Madison & Damen, Chicago

FERRY HALL
LAKE FOREST, ILLINOIS
Junior College and Preparatory School for Girls. Boarding and Day.
Special departments of Music, Art, Dramatics.
Opened to visitors at all times, including Sundays.
For catalog, address Elsie R. Tremain, Principal, Box T, Phone Lake Forest 3

moser BUSINESS COLLEGE
Only *Four Year High School Graduates Enrolled*
116 S. Michigan, Chicago. Randolph 4347

Kindergarten Training
Pestalozzi Froebel Teachers College
Located in Central Chicago. Kindergarten, Primary, Nursery Schools. Accredited. Dormitory. 37th year opens Sept. 19. Free catalog. Address Box 42, 616-32 S. Michigan Blvd., Chicago. Ph. Wabash 6762.

ST. GEORGE SCHOOL Day & Boarding SOLVES PARENTS' PROBLEMS
Nursery thru High. Fall Term September 6. 4046 Drexel Blvd. Moderate. Atl. 2746

Northwestern University
Evanston and Chicago, Illinois.
Complete Schools. Downtown Evening Classes. *Write for Bulletin.*

HITLER LAUNCHES NEW PLAN TO WIN GERMAN CONTROL

Invites Centrist Party to Form Alliance.

BY SIGRID SCHULTZ.
[Chicago Tribune Press Service.]

BERLIN, Aug. 17.—Adolf Hitler's Fascist party today invited the Catholic Centrists to a joint discussion on the election of a premier in Prussia. The invitation emphasized that the Hitlerites "attach no importance to participation with the Nationalists. It would be better that discussion of the building of a Prussian cabinet be confined to the Hitlerites and Centrists."

The suggestion for such a conference originated last week from the Centrists. The Hitlerites at that time turned down the proposal, declaring that they "had no time to send representatives."

Hold Majority in Reichstag.

Since President von Hindenburg has blocked the "front entrance" to Hitlerite assumption of complete control of Germany with Hitler as chancellor of a Fascist cabinet, the Hitlerites now are seeking to gain admission by the side door through a parliamentary majority.

Political circles believe the Hitlerites will also endeavor to obtain cooperation of the Centrists in ruling the reich. The Hitlerites, with the Centrists and the latter's allies, the Bavarian People's party, hold a clear majority in the new reichstag.

Partisans of Chancellor von Papen are worried by these developments. They fear Von Hindenburg will abandon his determination to maintain a nonpartisan government if he is presented with the finished draft of a cabinet which has a majority of the reichstag behind it. The supporters of Von Papen no longer rely on the "strong man" of the present cabinet, War Minister Gen. Kurt von Schleicher, who is known to be prepared to support a Hitlerite-Centrist government.

New Wave of Terrorism.

The wave of terrorism which was dampened by government decree last week is smoldering again. At Landsberg a bomb was thrown at the residence of Judge Dr. Wilhelm Salinger. At the village of Gross-Gaglaw the newly erected but unoccupied house of a Jewish farm worker was wrecked by a bomb. The house of a communist in Rosenberg also was badly damaged by a bomb.

In Cologne Hitlerites opened fire on a group of civilians, among whom some one had shouted "Hail, Moscow." Police had difficulty in protecting eight arrested Hitlerites from the mob.

A police raid in Pinneberg, a communist district of Hamburg, revealed cellars which were linked together by an elaborate electric warning system of bells and lamps. Arms, ammunition, and explosives were seized.

Von Papen Defiant.

BERLIN, Aug. 17.—(AP)—Chancellor von Papen has received assurances that Adolf Hitler will not use his storm troops to seize the German government, but in any event he will not hesitate to suppress any revolt by force of arms.

The chancellor made this assertion today in an interview in which he vigorously reiterated Germany's demand for equality in armaments with other nations, declaring that the fatherland no longer could submit to being treated as a second class nation. The chancellor appeared serenely confident that his government would stay in power.

Asked whether he expected to be chancellor next Christmas, he said: "We shall be in office for a long time."

"As matters stand," the chancellor said, "the German people now again are united more closely than ever behind their supreme leader, the field marshal (Von Hindenburg), and are full of confidence in his wise leadership."

Frans Bracht, federal commissioner, today ordered the appointment of financial controllers for about forty cities in Prussia whose budget deficits run from 2,000,000 to 36,000,000 marks. The appointment, it was explained, was to insure proper transfer to the state treasury of taxes collected by the cities for the state.

"Behavior Experiment" Novelist Dies

Mrs. Margery Latimer Toomer, novelist, who died Tuesday, and her husband, Jean Toomer, novelist and psychologist.

Soviet Sends 2 Freight Bandits to Firing Squad

CHELIAVINSK, U. S. S. R., Aug. 17.—(AP)—The first sentences of death under a new decree providing the extreme penalty for persons who steal goods in shipment on the railroads were meted out today to Semenov and Girdin, leaders of a bandit gang of ten members. They must die before a firing squad, and they have no hope of having their sentences commuted.

NOVELIST DIES AS HER FIRST CHILD IS BORN

Margery Latimer Author of Several Books.

A romance that began last year with "an experiment in human behavior," ended on Tuesday night with the death of Margery Latimer Toomer, wife of Jean Toomer, novelist and psychologist. She had given birth to a daughter in their apartment at 69 East Division street.

Margery Latimer, a descendant of Anne Bradstreet, early New England poet, and John Cotton, noted New England divine, was a young novelist of some note. Three of her books—"We Are Incredible," "Nellie Bloom and Other Stories," and "This Is My Body"—had been published, and a fourth, "The Guardian Angel and Other Stories" is soon to appear.

Married in Portage, Wis.

Miss Latimer was married to Toomer at Portage, Wis., the home of her parents, Mr. and Mrs. Clark Latimer, after a psychological experiment conducted by Toomer. Under his direction a group of men and women of diverse training and interest lived together in a three room cottage, the men sleeping in one room and the women in another. Out of this association developed the friendship that resulted in their marriage, which was a social event in Portage.

Friends of the family said that Mrs. Toomer did not wish to go to a hospital for her confinement, having a fear of hospitals. Friends said the cause of death was hemorrhage, complicated by a weak heart. The baby was strong and Mrs. Toomer was said to have expressed great happiness over its birth before she died.

Great-Grandson of Governor.

Mrs. Toomer attended Wooster college, Columbia university and the University of Wisconsin. Toomer, a great-grandson of Pinckney Benton Stewart Pinchbeck, governor of Louisiana in the carpet bag days, attended the College of the City of New York and the University of Wisconsin.

KIDNAP TRUCK DRIVER.

Four highwaymen yesterday kidnaped George Mueller, a driver for S. W. Koenicke & Sons, tobacco distributors in Blue Island, and robbed him of his truck, which was loaded with $1,500 worth of merchandise.

TEACHER ACCUSED OF SLAYING WIFE RESIGNS HIS JOB

Robinson, Ill., Aug. 17.—[Special.]—Protesting innocence of any crime but admitting his being held for the grand jury charged with the murder of his teacher wife made it impossible for him to remain a teacher in the local high school, Hubert C. Moor presented his resignation as agriculture teacher to the board of education here today. He is in jail at Marshall.

The resignation said in part:

"You know that I have been held for murder of Mrs. Moore. However unjust this appears to me it is not theory but actual fact and I am sensible of the condition with which you are confronted.

"School will soon start. A teacher of the caliber which would meet your approval for my department may not easily be procured.

"Therefore upon mature reflection, realizing I am held in jail and it may be some time before I am admitted to bail, and, although I proclaim my innocence to the world, and although I am absolutely innocent of the charge against me, I deem it the wiser course for me to resign my position in the best interest of the school."

Defense attorneys stated here today that no arrangements were under way at present for their client's immediate release.

MACHADO OPENS INVESTIGATION OF DOCTORS' STRIKE

[Chicago Tribune Press Service.]

HAVANA, Cuba, Aug. 17.—A senatorial subcommittee today began study of the National Medical federation's demands, which were issued when 10,000 physicians, members of the federation, went on strike yesterday. A decision must be reached within 72 hours—by Friday. This condition was granted the federation by President Machado in return for calling off the strike today.

The federation insists that clinic hospitals, which are operated by Spanish regional associations, must drop all citizen members who have incomes exceeding $100 a month. The regional association directors counter that health should not be measured by wealth or ability to pay higher fees to private doctors.

President Machado accepted chairmanship of the investigating and arbitration commission and appointed his two brothers, Carlos and Enrique, and Clemente Vasquez Bello, president of the senate, as members. They will be assisted by Secretary of Interior Octavio Zubizarreta and Secretary of Sanitation Carlos de Cespedes.

ONCE WASHDAY SPOILED HER FUN — by C.A. Voight

I'D LOVE TO COME TONIGHT, BARBARA, BUT I KNOW I'LL BE TOO TIRED TO MOVE. WHATEVER MADE YOU PICK WASHDAY NIGHT FOR YOUR PARTY
YOU OLD-FASHIONED THING! WOMEN DON'T LET WASHDAY SPOIL THEIR FUN ANYMORE. SEND RIGHT OUT AND GET YOURSELF A BOX OF RINSO
OH YES—THAT'S THE HARD WATER SOAP MY SISTER'S BEEN RAVING ABOUT. SHE SAYS IT'S GREAT FOR DISHES AND SO EASY ON HANDS
TRY RINSO IN YOUR WASH-TUB IF YOU WANT TO SEE SOMETHING *REALLY* WONDERFUL! IT FLOATS THE DIRT RIGHT OUT—ALL YOU DO IS RINSE. YOU'LL COME TO MY PARTY FRESH AS A DAISY!
THAT EVENING
WELL, HOW DID YOU ENJOY YOUR SCRUBLESS WASHDAY?
BARBARA, I'M THRILLED. I DIDN'T SCRUB OR BOIL—YET I HUNG OUT THE WHITEST WASH EVER. RINSO IS GRAND

"One box did 3 weeks' washing," says Mrs. O. N. Horne of Canton, Ohio

"I'M convinced that Rinso is the best all-around soap on the market. It does such satisfactory work and it's so economical. I'm convinced that it pays to get the big box, too. With the last big box I got I did 3 weeks' washing including:

3 doilies, 1 bedspread, 8 face cloths, 10 pillow cases, 6 sheets, 2 table-cloths, 11 towels, 12 dish towels, 30 handkerchiefs, 23 children's dresses, 2 rag rugs, 11 children's suits, 30 pairs children's stockings, 10 pieces children's underwear, 5 children's nightclothes, 4 house-dresses, 4 nightgowns, 6 aprons, 5 pairs socks, 7 pieces underwear, 3 nightclothes, 19 shirts

A little Rinso gives a lot of thick suds, *even in hardest water*. So easy on the hands and so safe for the clothes. Wonderful suds for dishwashing, too—and for all cleaning. Get the BIG box today.

Rinso

The hard-water soap for tub, washer and dishpan

A TIP FOR HOT WEATHER — by Timmins

FOLKS CERTAINLY ARE SNOBS AROUND HERE. TRIED TO TALK TO FOSTER ON THE TRAIN THIS MORNING. BUT HE EXCUSED HIMSELF AND WENT INTO THE 'SMOKER'
THE WOMEN AREN'T VERY FRIENDLY, EITHER. I CAN'T HELP NOTICING IT
NEXT DAY AT THE GROCER'S
ISN'T THIS HEAT TERRIBLE! HOW *DO* YOU MANAGE TO LOOK SO FRESH AND COOL?
BATHING OFTEN WITH LIFEBUOY HELPS A LOT, I FIND. IT'S WONDERFULLY REFRESHING
I SEE SHE BOUGHT LIFEBUOY. I'M GLAD. I'VE OFTEN WISHED I DARED HINT ABOUT "B.O."
THEY'RE SUCH PLEASANT PEOPLE IN EVERY OTHER WAY. I DON'T SUPPOSE THEY EVER REALIZED THEY'VE BEEN A LITTLE CARELESS
TWO DAYS LATER
ANY MORE LIFEBUOY? IT'S GREAT. GIVES SO MUCH LATHER AND MAKES ME FEEL SO COOL AND CLEAN
I LIKE IT SO MUCH, TOO. IT AGREES WONDERFULLY WITH MY SKIN
NO "B.O." NOW TO SPOIL THEIR WELCOME!
I'M SO GLAD YOU COULD COME TONIGHT
YES, WE CERTAINLY MISSED YOU FOLKS LAST NIGHT

Danger months for "B.O." (body odor)

WHAT chances we're taking these hot sticky days if we do *nothing* about "B.O." (*body odor*)! Any moment we may offend without realizing it. Why run this constant risk? Play safe—bathe regularly with Lifebuoy. Its pleasant, quickly vanishing, hygienic scent tells you Lifebuoy gives *extra* protection. Its creamy, abundant, searching lather purifies and *deodorizes* pores—stops "B.O." Deep-cleanses face pores—freshens dull skins to healthy radiance.

TRY LIFEBUOY FREE

If you don't use Lifebuoy and want to try it, send a clipping of this offer with your name and address to Lever Brothers Co., Dept. L24, Cambridge, Mass. Two full-sized cakes will be sent you without cost.

PECK & HILLS

CLOSED ALL DAY

TODAY, THURSDAY, AUGUST 18th, to mark down prices, remove all sold merchandise from our sales floors, bring thousands of dollars' worth of warehouse merchandise forward and complete all preparations, have everything in readiness for the last 4 days. Not one dollar's worth of merchandise will be sold today.

OPEN 7 P. M. TONIGHT

STARTING ON THE FINAL 4 DAYS — THE FINAL WIND-UP OF THIS NATION WIDE SALE OF HIGH GRADE FURNITURE AND RUGS

Peck & Hills FURNITURE COMPANY

GREAT MILLION DOLLAR REORGANIZATION SALE

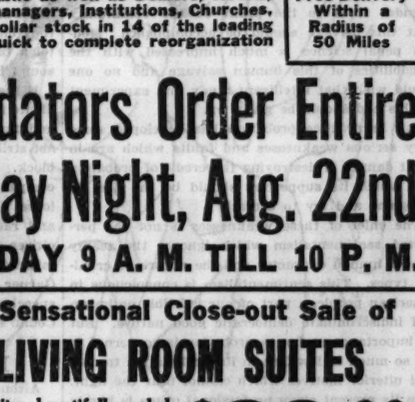

Chicago Wholesale Furniture Show Rooms
WABASH AT 14TH ST.

Just 4 days more, and the merchandise adjusters realize that the tremendous task that confronts them means drastic and ruthless price cuts, and notwithstanding the inevitable loss of profits, they have named prices so very low that the people of Chicago and vicinity will sweep the stocks out clear and clean tonight and Friday.

THREE HOURS' SELLING TONIGHT FROM 7 TO 10

Free Parking Opposite Show Rooms

This great nation-wide sale offers sensational saving opportunities to the retail buying public as well as Dealers, Hotels, Apartment House owners and managers, Institutions, Churches, Schools, etc. Entire Million Dollar stock in 14 of the leading cities must be sold and sold quick to complete reorganization plans.

Free Delivery Within a Radius of 50 Miles

Grand Rapids Liquidators Order Entire Stock Sold by Monday Night, Aug. 22nd

SHOWROOMS OPEN FRIDAY 9 A. M. TILL 10 P. M.

Open to the Public Tonight From 7 to 10
Friday, Saturday, Monday From 9 A. M. Till 10 P. M.
Sunday From 10 A. M. Till 5 P. M.

$185 FIBER SUITES
Extra Special
Entire stock of Ypsilanti Stick Reed and Fiber Suites that sold up to $185 ordered sold at..... $42.75

$29.50 STUDIO COUCHES
Complete
Opens into twin beds—including 3 pillows—a regular $29.50 Studio Couch will go at..... $15.75

$8.95 METAL BEDS
Extra Special
Peck & Hills' entire stock of regular $8.95 Metal Beds will be sold Friday at..... $3.95

$16.75 Inner Spring Mattresses
Just 39 of these regular $16.75 Peck & Hills Inner Spring Mattresses to be sacrificed at..... $6.45

$8.50 MATTRESSES
Extra Special
One lot of 50 regular $8.50 Mattresses will be closed out Friday at..... $2.68

$5.75 BED SPRINGS
Extra Special
Our entire stock of regular $5.75 guaranteed Bed Springs will be sold by the liquidators at..... $2.98

$22.75 BOX SPRINGS
Extra Special
Out they go, exactly 19 of these regular $27.75 Box Springs, Friday at..... $11.45

$4.50 9x12 RUG PADS
Hair Rug Cushions that were sold regularly at $4.50, Friday while they last at..... $1.98

A Sensational Close-out Sale of LIVING ROOM SUITES

40 Suites beautifully upholstered in tapestry, silk damask, damask, mohair, frieze, etc.—Suites that positively sold regularly at $189 to $275—be early for first choice at... $99.00

Grand Rapids Liquidators Sacrifice Peck & Hills' Entire Stock of DINING ROOM SUITES
Deferred Payments Can Be Arranged

$ 89 DINING SUITES GO AT	$34.75
$139 DINING SUITES GO AT	$49.75
$149 DINING SUITES GO AT	$59.50
$159 DINING SUITES GO AT	$89.50
$195 DINING SUITES GO AT	$99.75
$268 DINING SUITES GO AT	$129.75
$325 DINING SUITES GO AT	$169.00
$450 DINING SUITES GO AT	$198.00

ROOM SIZE RUGS
Axminsters, Velvets, Wiltons, Domestic and Genuine Orientals—All Sacrificed

$ 19.50 8.3x10.6 Tapestry Rugs go at	$ 7.95
$ 29.50 9x12 Axminster Rugs go at	$14.98
$ 35.00 9x12 Axminster Rugs go at	$23.95
$ 75.00 9x12 Wilton Rugs will go at	$39.50
$ 85.00 9x12 Wilton Rugs will go at	$49.00
$150.00 9x12 Worsted Wilton Rugs go at	$89.50
$ 69.00 11.3x12 Axminster Rugs go at	$34.50
$175.00 9x12—9x21 Wilton Rugs go at	$70.00

BEDROOM SUITES
Out They Go Tonight and Friday

$ 59.75 Bed Room Suites go at	$ 29.75
$ 98.00 Bed Room Suites go at	$ 49.35
$119.00 Bed Room Suites go at	$ 56.00
$149.00 Bed Room Suites go at	$ 69.75
$179.50 Bed Room Suites go at	$ 86.25
$198.00 Bed Room Suites go at	$ 92.00
$218.00 Bed Room Suites go at	$117.50
$298.00 Bed Room Suites go at	$139.00
$310.00 Bed Room Suites go at	$149.00
$325.00 Bed Room Suites go at	$169.00
$369.00 Bed Room Suites go at	$198.00

STORE HOURS 9 A. M. TILL 10 P. M. OPEN SUNDAY FROM 10 TO 5

Chicago Daily Tribune

THE WORLD'S GREATEST NEWSPAPER

FOUNDED JUNE 10, 1847

ENTERED AS SECOND CLASS MATTER JUNE 3, 1905, AT THE POSTOFFICE AT CHICAGO, ILL., UNDER ACT OF MARCH 3, 1879.

All unsolicited articles, manuscripts, letters and pictures sent to The Tribune are sent at the owner's risk, and the Tribune company expressly repudiates any liability or responsibility for their safe custody or return.

THURSDAY, AUGUST 18, 1932.

THE TRIBUNE OFFICES.
CHICAGO—TRIBUNE SQUARE.
MILWAUKEE—TRUST COMPANY BUILDING.
NEW YORK—220 EAST 42D STREET
WASHINGTON—815 ALBEE BUILDING.
BOSTON—718 CHAMBER OF COMMERCE BUILDING.
ATLANTA—1825 RHODES-HAVERTY BUILDING.
LONDON—135 FLEET STREET
PARIS—1 RUE SCRIBE.
BERLIN—WILHELMSTRASSE 69 A.
MADRID—CALLE ESPALTER 5.
RIGA—ELIZABETES IELA 10/3.
ROME—GALLERIA COLONNA (SCALA A).
VIENNA—AM MODENAPARK 6.
WARSAW—PLAC KRASINSKA 6.
GIBRALTAR—HOTEL CECIL.
SHANGHAI—38 AVENUE EDWARD VII.
TOKIO—IMPERIAL HOTEL.
MEXICO CITY—HOTEL REGIS.
PANAMA CITY—HOTEL CENTRAL.
SPECIAL REPRESENTATION.
SAN FRANCISCO—820 KOHL BUILDING

THE TRIBUNE'S PLATFORM FOR CHICAGO

1. *Keep appropriations within revenue.*
2. *Pay the defaulted bonds.*
3. *Overcome crime.*
4. *Speed up railroad passenger service.*
5. *Make Chicago the first city in the world.*

"The newspaper is an institution developed by modern civilization to present the news of the day, to foster commerce and industry, to inform and mold public opinion, and to furnish that check upon government which no constitution has ever been able to provide."

CRIME AND FALSE HUMANITARIANISM.

The system of probation for convicted criminals is an attempt to avoid the rigidity of fixed penalties and to allow for repentance and the will to reform. It is an effort to make the punishment fit the criminal as well as the crime, to assist in the salvage of human character by rewarding reform. In its ideal aims probation is commendable both from the standpoint of humanitarianism and from that of social expediency. Every normal, well disposed individual would like to recognize repentance and a sincere will in the wrongdoer to live a better life, and it is generally agreed that if a well judged relaxation of penalties preserves and encourages what is good in the offender it is to the profit of the community that this salvage should be accomplished. Modern penal science is much impressed with the possibilities of this human salvage and no one would wish that intelligent study and experiment to this end should be given up.

But in practice probation has developed some very serious weaknesses and faults which are in great danger of destroying the credit of probation and which its supporters should be the first to recognize and try to correct.

The chief of these weaknesses is not the perverted sentimentalism which ignores the seamy side of human character and the nature of criminal types. This sentimentalism is conspicuous in American people, a part of our indelible optimism and indiscriminate democratic good nature. But its importance so far as probation is concerned is not so much in itself as in its exploitation to conceal ulterior motives which cannot bear the light.

In its present stage professional crime is highly organized and, largely because of the opportunity for profitable lawbreaking offered by prohibition, it is better supplied with the means of widespread corruption than ever in the past. It reaches into all agencies of law enforcement, purchasing directly or indirectly the influence of politics and therefore the operations of the police and the courts. For the concealment of this process camouflage is necessary, and the pretense of humanitarianism is the most effective and inexpensive form of concealment. The youth of criminals guilty of the most atrocious crimes is constantly pleaded. Sex offers another greatly abused plea for lenience. Lack of family restraint, education, and environment is constantly presented to condone the worst crimes and excuse the most unpromising criminals. Shrewd and unscrupulous counsel rely largely upon these aids to defeat justice and real considerations of the public safety and welfare. They are the safest and most plausible disguise for the unfaithful administrator of the law, whether judge, probation board, or governor.

This evil has increased in extent until it has seriously discredited probation. But even more serious is its effect upon the defense of our communities from professional criminality. An intolerable proportion of serious crimes is committed by persistent offenders who are at large under probation or parole provisions of the law. This is not to be accounted for principally, we are convinced, on grounds of innocent mistake, of faulty discretion, on the part of judges and probation agencies, although this must always be taken into account. There is a far more sinister factor in the abuse of the system, and that is corrupt politics. There is no more impressive evidence of the alliance between profitable criminality and politics than in this field of the law's inadequacy.

The eventual cure is in alert and determined citizenship, in the development of a saner attitude toward crime and its stern punishment, and this must begin with resistance to the false sentiment and perverted humanitarianism which is constantly being used to hide corruption and protect criminality. But meanwhile it seems clear that our existing laws and administration of probation and parole are in urgent need of reconsideration. The community needs protection from the present system.

"THE PURPOSE OF PROHIBITION."

In the comment on Mr. Hoover's speech of acceptance that of the Rev. Clarence True Wilson has been given less attention, we think, than it deserves. The reverend doctor, in a statement issued to the Associated Press, holds that the President's remarks upon prohibition disclose a "fundamental and irreparable" error in the "assumption that the purpose of prohibition is to get rid of the saloon."

It is an assumption which THE TRIBUNE has never made, as we have been at pains to explain often. We believe also that it is a fundamental if not irreparable error to assume that the purpose of prohibition, as conceived by the reverend doctor and other protagonists of the Cause, is to get rid of the liquor traffic. The purpose is to impose teetotalism upon the individual by force of government.

When the Anti-Saloon league was organized the purpose of its founders was, indeed, to get rid of the saloon. In time the movement consciously broadened so that its objective was the liquor traffic. But this was not sufficient for the prohibitionist bosses who have dictated the dry laws and their administration since the adoption of the 18th amendment. If it had been we should not have had the excesses of legislation and enforcement which have finally discredited the experiment and raised a national revolt against its continuance. The mainspring of the prohibition régime is the bigot's will to dominate. The prohibition régime does not represent a rational effort to find a way to suppress the acknowledged evils of saloon or dramshop or of the commercial traffic in alcoholic beverages. It is an attempt to use the power of government, and especially of federal government, to force upon every individual dwelling in the United States complete abstention from any alcoholic beverage as a rule of personal morality.

This is the "fundamental and irreparable" error of prohibition. Prohibition is repudiated because it is not what it purports to be, either an effort to get rid of the saloon, which it has signally failed to do, or an effort to get rid of the liquor traffic, which also it has failed to do. It is an effort to impose by force a code of conduct, a sectarian or pseudo-religious code at that, upon all Americans, regardless of their right of free conscience and private conduct.

That is why prohibition must go and is going; why, in fact, it never arrived.

THE TAMING OF MR. GARNER.

Mr. Garner visiting Gov. Roosevelt and other Democratic folk in the east has it in mind to turn away wrath. It is a dehorning exhibition. He quiets the money sense by assuring its possessors that he does not intend to take property away from any one. He has a little himself and he would think it unkind of any one to want to take it away from him. He knows eastern people and has been in accord with them for thirty years. He can team up with the eastern man. He apologized for the defection of Texas four years ago and said he had no hand in it.

Mr. Garner, it appears, is a quiet and moderate man, conservative and biddable. You may observe him going down the street in his modest gray suit. He has looked at the sky to see if clouds threaten. If they do he has gone back for his rubbers and his umbrella. He passes the time of day and there is solid character in his port, an unassuming, dependable citizen.

Reports that he is of a different temperament may be seen to be unfounded. They are palpably unattachable to this little gray man, who does not raise his voice in any conversation. Fire eating? Absurd. He's as sound as a dollar and as prudent. He avoids violent discussion and violent opinions. He is a pillar of society and in fact has been suspected of a touch of the reactionary.

If the Republicans set out to catch a range riding bucko in him they'll find a vestryman. If they bill him as a wild radical they'll find a small town banker full of ideas of property rights and sound investments.

If the Democrats do not want to offend the candidate for Vice President they'll have to tone down and tame the whole campaign. Mr. Garner will not strike a note which could be heard in the next block. He's the taxpayers' friend, shunning the company of the wild jackasses. He rebukes the loose of speech. He avoids all revolutionaries and radicals. He can smoke a cigar with any citizen of large affairs. The east can see that misleading accounts have been given of him. Mr. Garner is so ordered in his ways and thoughts and speech that he makes Charlie Curtis a ball of fire. Codlin's the name, not Short.

PARASITIC POLITICS.

Although Mayor Walker has the star rôle in the tragi-comedy of New York politics now exposed to the public eye and nose, the general plot of the drama should not be overlooked by the citizenry. The play is not "What Happened to Jimmy." It is "What Happens to New York." It is true the mayor is a symbol, an unusual picturesque expression of that gay irresponsibility with which the people of a great city turns its huge affairs over to unseen processes and trades its billions of hard earned taxes for a song or two. But back of these headlines of sartorial magnificence the real play goes on in the hands of less conspicuous but more powerful members of the cast. What happens to Jimmy is only important if it is followed by something of consequence happening to the system of graft, waste, and misgovernment of which he is only a gaudy detail.

New York, it takes no Cassandra to prophesy, is in for some very bad hours. It has been preparing for itself a disaster which it has shown little sign of comprehending and it will not escape it, if it can escape it at all, save by a drastic political surgery. Jimmy may walk out or be put out of the scene, but the whole picture must be changed if New York is to be saved from bankruptcy.

The records of the Hofstadter inquiry are only a partial exposure of Tammany government, but they are a lesson in the possibilities of organized plunder in a complacent democracy. The outlines of the picture are given in a summary of the hearings by a writer in the New York Times. They show "officials being summoned to a private political headquarters, there to receive orders to vote for measures in which political leaders were financially interested; private practitioners appearing before city boards and splitting fees with men able to control the decisions of those boards; city officials voting franchises and contracts for value received.

"Also police officials collecting money from speakeasies and even organizing the liquor traffic on their own accord; members of the city government going into business and forcing citizens to patronize them by the use of their official power and influence; exemptions from the law being bought and sold like merchandise; protected gambling being carried on by gangsters in political clubs; an emergency fund intended to relieve unemployment being diverted in part to political purposes; official after official growing suddenly and mysteriously rich on 'gifts' and investments not satisfactorily accounted for, and at least two men, wanted as witnesses, mysteriously and completely disappearing."

Are these inevitable fruits of democratic government? That is the question at the heart of the New York exposure. The revelations of the New York inquiry are not peculiar to that city. Details differ in various communities, but the basic operations of parasitic politics are the same. They operate in different forms at different times and places, but both in cities and in the country they represent processes at work in what we optimistically call self-government. They represent a vast bleeding of the body politic, which in prosperous times is not felt, although it is preparing disaster not only by its material waste but by a demoralization of government and people which unfits them to meet the day of accounting.

A LINE O' TYPE OR TWO

How to the Line, let the quips fall where they may.

PAN IN JACKSON PARK.

The crowd disported on the beach
Or loitered in the shade,
And picnic lunches strewed the grass
Where bare-limbed children played.

But who was he, that rough clad one—
Unshaved—with aspect rude?
He sprawled at ease upon the grass
And munched his beggar's food.

A bundle, rolled and tied with care,
Told of the open road.
His laughing eye proclaimed that peace
And joy with him abode.

A flutelike whistle caught my ear—
Trills, runs, and ballads old,
With strains of operatic aire,
And bird calls, clear and bold.

Then forty winks the stranger took
Before he strolled away,
And no one in that gay crowd knew
I had seen Pan today.

OLD DOC YAK.

AT THE EXMOOR JAMBOREE a chap not of our foursome, but participating in our postprandial cube-rolling contest, made his unannounced disappearance about 11 o'clock. Naturally his host was concerned, but finally decided the guest wished to beat it while the beating was good rather than listen to the protestations which greet any intended departure at the "School Days" and "Sweet Adeline" stage of the program. Nevertheless, after a short visit to Oliver Hogue's villa off the first green, the host left word at the clubhouse to be notified if his guest, for any reason, should return. So we all went home.

Later we learned the host was aroused from heavy sleep about 4 o'clock by his wife, who announced crisply, and it seemed to him with something akin to sarcasm: "The caretaker at the club just phoned, 'We found your guest. He is sitting on the first tee enjoying the moonlight. Will you please come and remove him so he won't be in the way of the early morning round members?'" And that's all of that.

HURRY! HURRY!

Hurry, hurry! Don't wait until 1933.
There's something down in the Transportation building . . .
A whole flock of somethings . . .
Great big ones . . . and teeny little ones . . .
Loud, noisy ones . . . and soft gentle ones . . .
You hear them, but can't see them . . .
You know they're there . . . but where?
Pretty soon the walls will have their permanent siding, ready for the movie cyclorama that will adorn them . . .
And then . . .
All the little somethings will be silent . . .
And all the big somethings will be no more . . .
Hurry, hurry . . . you will love them . . . and hate to have them go . . .
What are they?
ECHOES!

MAIZIE.

RETURNING PROSPERITY.

HARVE: All this stuff you hear about prosperity's soon arrival, etc., probably has something to it after all. I hear they're having a slump in the depression on the west coast. ILLINI JOE.

ENCYCLOPEDIA AMERICANA.

Velocipede—A three-wheeled varnish remover.

POPE.

This Wake-Line Is Harvey T. Woodruff. **Conducted By Help! Help!**

CORNELIUS VANDERBILT WHITNEY, of the third generation of Whitneys, who so long have been prominent and honorable in American racing, is the Democratic candidate for congress in the First district of New York. Being of the sports page normally, we cannot refrain from the suggestion that "Sonny" allow Equipoise or Topflight to run for him in the Whitney colors.

TWENTY MINUTES FOR LUNCH.

Harve: Bill Jones and I were recent passengers on one of those Georgia one way occasionally day trains. We stopped twenty minutes for lunch at the wayside station—one of those horseshoe counters. Across from us two conspicuously dressed females were daintily submerging doughnuts to the sugar line in their coffee. "Look like actresses," I observed to Bill. "Probably the Dunkin sisters," he wise cracked. WALTER R. HINMAN.

WHAT'S IN A NAME?

Ray Boss operates a meat market in Marea, Ill.—Cordell Funk.

Harry Shingler conducts a barber shop at Fond du Lac, Wis.—J. L. Jones.

Pitcher and Catcher are conductor and engineer of a freight train running out of Champaign, Ill.—Sall of Savoy.

LASSIE'S LAMENT.

M' hairt wi'in m' bosom's sair,
M' een wi' saut tears fou;
The joy that filled m' golden days
Is noo displaced by rue.

M' Jock, the apple o' m' ee,
M' every wish did fill;
His manly form in classy duds
Gied me a happy thrill.

In sporty coat an' breeks o' white
An' shoes o' latest form,
He cut a figure fair that made
M' throbbing hairt grow warm.

But noo, alas! I'm worn an' sad.
Och, surely fate's a brute!
For but last nicht I chanct tae see
Jock in a bathing suit.

LASSIE O' MOMENCE.

THE W. C. T. U. convention at Seattle postponed political topics one day for an afternoon of recreation. The news dispatch failed to state the afternoon program. Which prompts one to wonder just what would constitute recreation for this convention.

BUT THEY STILL HURT.

HTW: It looks as if the small boy who put tacks on teacher's chair about forty years ago has been going to congress lately 'n' been putting a tax on everything. JAY GEE BEE FROM IOWAY.

DUMBBELL POMES.

Now I lay me down to sleep
To count 5,000 woolly sheep;
I know I'll miss a ram or two
And have to start the count anew.

Dreadnought.

HOLES IN ONE.

Leonard Pittaireau, Mideity, 4th hole, 135 yards.

John L. Groves, Effingham (Ill.) C. C., 9th hole, 267 yards.

Wardell Joseph, Riverwood Hills, Bangor, Mich., 4th hole, 105 yards.

W. A. Matthay, Jackson Park, 13th hole, 124 yards.

Do You Remember 'Way Back When:

The new paper dollars looked so little and now they look so big?—Eolus, Paris, Ill.

How to Keep Well By Dr. W. A. Evans

To the limit of space questions pertaining to hygiene and prevention of disease will be answered in this column. Personal replies will be made to inquiries, under proper limitations, when return stamped envelope is inclosed. Dr. Evans will not make diagnoses or prescribe for individual disease.

(Copyright: 1932: By The Chicago Tribune.)

ECONOMIZING ON HEALTH.

A GENTLEMAN writes me that he cannot afford medical service because of hard times. He suffered recently from a severe emergency condition that may have arisen because the family was economizing on medical services. He was summoned home from the theater and he got there as quickly as he could drive in his speedy car.

Of course, everything in life is relative and much depends on the point of view. In this case the results proved that for the members of this family medical service was more important than going to the theater or driving a fast car. It is probable that until the outcome these people felt that it was best to keep up their morale by going to the theater and operating a car, even though they had to take some health risks in order to do so. Doubtless there are many thousands who have the same viewpoint.

When the Russian soviet organization took over the government of that country they wrote entertainment high on the list of necessities, well above some of the things which most persons regard as essential. The reports from Russia in later years are that the theaters are no longer classed with bread and meat. It may be that after fifteen years the people are more nearly normal and have sufficient stability and character to face life as it is.

It may be that no reason is given. It is safe to predict that, whether it be a nation, a family, or an individual, in the long run it will be found best to rate the theater and the ownership and operation of a car below medical service. In the last analysis, a man makes his own frame of mind. At best, what he gets in a theater diverts, entertains, or causes him to forget his worries for but a brief time.

The ultimate solution of one's problems depends on the development of a philosophy and the maintenance of an attitude. For these the man concerned is responsible and outside influences are no more than contributory. No one with a knowledge of facts would claim that all medical service ranks in the class of necessities. There is much of it that is luxury.

These times call for clearer, straighter thinking and a better weighing of values than was customary in the wild days.

CANKERS OF THE MOUTH.

Mrs. H. L. writes: 1. My husband had been troubled with cankers in the mouth for 26 years. Is this serious? 2. What is the cause and the cure?

REPLY.

1. It is unpleasant and annoying, but not otherwise serious.
2. His diet and eating habits need to be changed materially. No other treatment is needed.

TRAINING IS NEEDED.

R. A. writes: I am 20 years old. During the last half year I have been extremely nervous. I argue awfully with my mother, but I know I should not. I say things and cry as though something really awful had happened, and it hurts me deeply after it is all over. I do not want to be this way and I certainly do not want to aggravate my mother. I know better, and yet I cannot control myself.

REPLY.

Your emotions are untrained and you go on emotional drunks. You need training in emotional control. That is 90 per cent of your problem. Outside help may supply the remaining ten.

ICE AS A PURIFIER.

J. W. P. writes: 1. If the water of a lake is unsafe for drinking will freezing in winter so purify it that the ice is safe to use in drinking water? 2. Are there any lawful restrictions on sale or use of natural ice?

REPLY.

1. Freezing destroys most of the bacteria in water within a few hours. The remainder die off slowly. As a rule, ice that has been stored one month is safe. That stored five months can be depended on unless the original water was exceedingly foul.
2. Health authorities have standards for natural ice. These usually include sanitation of waters that are to be frozen, and of the shore wash, sanitation of ice storage, and laboratory standards of the product. Ice is rarely a source of infection.

CAUSE OF SNORING.

C. S. writes: How can I overcome snoring? I usually sleep flat on my back, without a pillow.

REPLY.

Try sleeping in other positions. That may be the only treatment needed. When one sleeps on the back gravity pulls down the lower jaw and opens the mouth. Breathing is divided between the nose and the mouth. Two way breathing causes snoring.

FRIEND OF THE PEOPLE

Letters to this department must be signed with names and addresses of writers.

PROTEST FEE.

Chicago, Aug. 12.—[Legal Friend of the People.]—I had an account at a national bank which recently closed. I drew a check on this bank for $30 and twenty days later one of the larger banks called me on the phone and demanded payment which I could not make due to the closing of the first named bank. The bank protested this check, charging $3.12 as protest fee. Did they have a legal right to protest this check, adding $3.12 more to my loss? C. B. W.

Yes, but protest is not necessary where all of the parties live in the same jurisdiction. The negotiable instruments law requires protest only in the case of foreign bills of exchange, and a check is one species of bill of exchange.

TRIBUNE LAW DEPARTMENT.

MORTGAGE INTEREST.

Chicago, Aug. 12.—[Legal Friend of the People.]—1. Please advise whether or not a mortgage holder can re-collect interest that has been paid to a closed bank. The bank made the mortgage and for three years has collected all interest. 2. All notes are made payable to said bank. R. M. D.

1. In general, if the interest is paid to a person other than the holder of the interest coupons the payment is made at the risk of the person so paying.
2. Usual wording is "at." This would mean that if you tendered the money at the proper time and place it would cut off subsequent interests, but it would not authorize a payment "to" the bank unless the notes were in the bank's possession.

TRIBUNE LAW DEPARTMENT.

MARRIAGE AND DIVORCE.

Chicago.—[Legal Friend of the People.]—1. How soon after a divorce can one marry in Chicago? 2. (a) Is a copy of the divorce paper legal? (b) Where does the original copy go? 3. Also, does one use their marriage name when obtaining another marriage license, if the divorce papers do not state that her maiden name be returned? J. H.

1. No delay is required under present Illinois law.
2. (a) Yes. (b) The original decree is signed by the judge and becomes a part of the court files.
3. Yes, unless there is some other name by which she is much better known.

TRIBUNE LAW DEPARTMENT.

PROBABLY GUARDIAN ESTATE.

Chicago, Aug. 12.—[Legal Friend of the People.]—Twenty years ago my brother was fatally injured in an accident and in a suit against the street car company my mother, father and myself were awarded equal sums of money. However, my share was obtainable only after I had reached the age of 21. 1. What department of the city would have any information on this subject? 2. Would the money most likely be placed with [a] a trust company, [b] a guardian, city, or whom? 3. Would it be possible to find a record of the suit and where? 4. What would be the best course to follow? A. B.

1. It seems probable that your share was deposited in a guardian estate. We suggest that you examine the records in the office of the clerk of the Probate court.
2. [a] It might be a trust company or an individual; [b] yes.
3 and 4. See No. 1.

TRIBUNE LAW DEPARTMENT.

LEGALLY BOUND.

Chicago.—[Legal Friend of the People.]—1. Father and son-in-law sign a lease for one year. Now son-in-law is out of work and can't pay his share of rent. 2. Can I be held responsible? 3. For all or part? J. M.

1. We assume that you are one of the two signers of the lease. If so, you would be legally bound.
2. Yes.
3. See preceding answers.

TRIBUNE LAW DEPARTMENT.

MORTGAGE RENEWAL.

Chicago.—[Legal Friend of the People.]—1. Please advise me if the party that holds the first mortgage on a building has to renew the mortgage if the interest has just been paid? 2. Can the party foreclose? G. N. S.

1. No, he does not have to.
2. If the principal is overdue, then the holder is entitled to foreclose unless he has made a valid agreement to the contrary.

TRIBUNE LAW DEPARTMENT.

WORKING HOURS.

Chicago.—[Legal Friend of the People.]—1. Is there an eight hour law governing the working of women? 2. Can factory owners be made to abide by it? J. B. S.

1. No.
2. See 1. There is a ten hour law applicable in specified employments. It is enforced by the state factory inspector, Transportation building, Chicago.

TRIBUNE LAW DEPARTMENT.

FROM THE TRIBUNE'S COLUMNS

16 YEARS AGO TODAY

AUG. 18, 1916.

WASHINGTON, D. C.—The nation-wide railway strike situation tonight is admittedly serious. President Wilson today indorsed the eight hour demand of the brotherhoods and will ask the railroad presidents tomorrow to accept the proposed compromise in order to avert a general strike. The presidents of the seventeen principal railway systems were summoned by Mr. Wilson to confer with him tomorrow. Some of them reached here during the afternoon and evening, and after a meeting which lasted until nearly midnight it was declared they showed every disposition to stand by their managers, who up to the present have refused to accede either to the unions' demands or to Mr. Wilson's proposition. In the event the railroad chiefs refuse to accept the compromise as suggested by the President, Mr. Wilson may call into conference J. P. Morgan and other financiers, who really control the destinies of the railways. If the financial leaders cannot be made to see the situation in the light President Wilson views it, he probably will call on congress to cooperate in a final effort to avert a tieup.

LONDON.—Following up the advantage gained by them yesterday, the British today added 100 more yards of German trenches to those already gained since the Somme drive began. The new advance was made northwest of Bazentin. In addition to advancing in this sector, Gen. Haig's forces repelled six determined German counter attacks northwest of Pozieres. The official report declares the Germans lost heavily.

PETROGRAD.—The Russian advance is still being held up in the face of counter attacks. These assaults, the war office reported, have been repulsed.

BERLIN.—The Russians are attacking fiercely in eastern Galicia in an attempt to overcome the resistance of the Austro-German forces in the region of Zalocze. They have been repulsed completely, the war office announced.

VIENNA.—Massed Russian attacks against the lines of Gen. von Boehm-Ermoli, between Peraslinska and Pisniki, were repulsed by the Austrians, according to an official statement.

CHICAGO.—Eighty known cases of infantile paralysis have been received at the Cook county and Durand hospitals in Chicago since July 1. Sixty-one patients were quarantined in two big wings of the county hospital last night. Seven more were at Durand. An average of three patients a day is being received at the county hospital and the procession is increasing rather than diminishing. Emergency preparations are being made to receive a much greater number.

NEW YORK.—Two British submarines with a submarine depot ship and a British cruiser chased the submarine merchantman Deutschland after it passed the Virginia capes on its return to Germany, according to information received here from a source considered reliable. The submarines, it is believed, were built on this side of the Atlantic and assembled at Halifax. Whether the British vessels got near enough to fire at the U-boat has not been learned.

WASHINGTON, D. C.—A bond issue of $130,000,000 to meet extraordinary government expenditures due to the Mexican situation was unexpectedly recommended to congress tonight by majority members of the senate finance committee, with the concurrence of the treasury department.

INTRODUCING—

[London Daily Herald.]

"On my right the Tennessee Terror; on my left the Continental Tiger, for the wrestling championship of the world and a purse of a couple of thousand billion dollars and a side bet of a bag of monkey nuts."

VOICE OF THE PEOPLE

Writers should confine themselves to 200 or 300 words. Give full names and addresses. No manuscripts can be returned. Address Voice of the People, The Tribune.

PROHIBITION IN THE CAMPAIGN.

Chicago, Aug. 13.—By the portion of his notification speech relating to prohibition Mr. Hoover [although he may not realize it] has achieved just one thing and that is to take the prohibition question out of the campaign so far as the Republican and Democratic parties are concerned.

The Republican plank, as interpreted by Mr. Hoover, is to all intents and purposes identical with the Democratic plank as interpreted by Mr. Roosevelt. Both contemplate that a change shall be made whereby each state shall be given the power to deal with the liquor question as it sees fit. One advocates achieving this by amendment, the other by repeal. Each promises, in substance, to protect each state from interference and invasion by its neighbors, and each promises to prevent the return of the saloon.

It is true the Hoover idea is that these protections shall be in the federal constitution itself, whereas the Roosevelt idea is apparently that these matters will be taken care of by federal legislation. If it were possible to let each state do what it wished and still protect against saloons or their equivalent, or protect dry states against importations from wet states, it might be said that the Hoover idea had a slight advantage from the standpoint of the drys over the Democratic idea because the safeguards, being in the constitution under the Hoover plan, would be more permanent. Unfortunately, however, every one that gives the matter honest thought must know in his heart that it is an absolute impossibility to devise any constitutional provision or law which would keep Indiana dry if Illinois, Michigan, Kentucky and Ohio, or any of them, were wet. A very earnest attempt might be made, but to "absolutely guarantee" or anything like "absolutely guarantee" that liquor would be kept out of Indiana would be about three or four times as impossible as it would be to guarantee, under the present system, that liquor would be kept from coming across the Canadian border into one of our states. Equal difficulty would be involved in attempting to prevent saloons in any of the states, for, although by refusing to issue licenses legal saloons could probably be prevented, drinking places would abound, either legal or illegal, and whether you called them saloons or speakeasies they would smell just as sweet.

Mr. Hoover's talk about "absolute guarantees to protect each state from interference and invasion by its neighbors, and that in no part of the United States shall there be a return of the saloon system," and Mr. Roosevelt's talk about the Democrats "rightly and morally enabling the states to protect themselves against importation of intoxicating liquors where such importation may violate their state laws" and "we must rightly and morally prevent the return of the saloon," mean exactly nothing, unless of course both intend to convey the impression that they don't advocate any change in the present system unless these results can be guaranteed. If they mean the latter, both might just as well have saved their breath and pencils and paper, for if a change has to wait until those results can be guaranteed the 18th amendment will, under both plans, remain unchanged and a part of our constitution forever, as it should and probably will remain.

RAYMOND WAITE.

CAN ANY READER ANSWER THIS?

Chicago, Aug. 17.—Will you help us settle a bet by telling us through what mechanism man power can be most effectively delivered in an eight hour day? Is it by a treadmill, by pedals, as on a bicycle, or in pulling an oar? T. B. C. R. L. S.

THE COMMUNISTIC TOUCH.

Chicago, Aug. 15.—Your correspondent, Mr. Gluckman, says: "Do not blame capitalism for the evils that result from the crippling of capitalism by communistic devices."

If Mr. Gluckman only knew it, it is just the other way around. For instead of capitalism being crippled by communistic devices, it is the only possible way it could survive, and I challenge him or any one else to show me any different.

There is much said about reward for individual effort, which is supposed to be the corner stone of capitalistic society. But if a survey is made it will disclose the startling fact that this is pure bunk, for it will be found that those who enjoy the greatest prosperity under the system have done so by sinking their individuality into the bosom of some master association, pool, syndicate, union or other cooperative organization, which are nothing if not miniature forms of socialism or communism working on the theory that an injury to one is an injury to all.

Moreover, the people who are the most antagonistic to socialism would yell their heads off if tomorrow the government would announce their intention of placing the army and navy—the greatest of all communistic organizations—on the basis of individualism. For they know that such an army or navy would be next to nothing as such.

Of course, it would be too consistent to say that, if an organization of men perfected in the art of slaying people worked well, an organization of men perfected in the art of production for human needs would work just as well. JACK GILBERT.

GOLFING IN THE PARK.

Chicago, Aug. 12.—I wonder how many of the Lincoln park golfers using the new course have suffered the self-appointed "Emily Post of the greens," who drives up in a chow-equipped open car? On Thursday evening I had a most disagreeable experience with this militaristic matron who proceeded to give me, a seasoned player, unsolicited instructions in golf etiquette and in the game itself. This obstreperous amazon, who must have thought herself a female Bobby Jones, wasn't even squelched after making some very inferior drives herself.

I have before encountered these pedantic pests. My sympathy is with the timid souls unable to cope with these bombastic dames with the airs of a queen and the gentility of a street urchin.

How are we to exterminate these persons who are not too elegant to play on the city's free courses, but who find their fellow players painfully lacking in the graces of golf?

THE HUB.

WEST PARK TENNIS COURTS.

Chicago, Aug. 15.—Nothing more clearly shows the relative efficiency of the south park commissioners and the west park commissioners than the conditions of the tennis courts in these jurisdictions. In the south parks the courts are in such good condition that even a champion will find no fault with them. On the other hand, the courts in Douglas park are in such condition that even a beginner would not recognize them as tennis courts if they were not lined twice a week. MORRIS SELMAN.

COUSIN EVE IN BERLIN.

Chicago, Aug. 14.—I just had to write this letter to you after reading that charming and entertaining article by Cousin Eve in today's issue of THE TRIBUNE, "Berlin, City of Magnificence." The article covered the ground in a manner never before accomplished in any other newspaper in all my years of reading and traveling. GEORGE SCHULTZ.

WAR DEBTS AFTER LAUSANNE

[Il 430, Florence.]

"Uncle, dear, we have used the sponge. Now you take it."

GOV. ROOSEVELT PLANS AMBITIOUS SPEAKING TOUR

Tentative Itinerary Is Revealed; Here Sept. 30.

[Chicago Tribune Press Service.]

Albany, N. Y., Aug. 17.—[Special.]—Franklin D. Roosevelt, in his bid for the presidency of the United States, will make the widest swing through the country of any Democratic candidate since 1920.

A tentative itinerary of the Democratic nominee's tour was revealed here tonight and it has him parading, by special train, through the great corn and wheat lands of the middle west, across the Rockies and across the whole reach of the Pacific coast, from Spokane to San Diego.

Gov. Roosevelt will beat back through the southwest, through the cow country, and then jaunt northwards to the industrial midwest, Chicago, Milwaukee and Detroit. He plans to be back in New York on Oct. 3, the scheduled opening date of the Democratic state convention at Buffalo.

Tentative Schedule.

The Democratic leaders, but particularly the governor himself, are in a mood to concede no territory to President Hoover, and the campaign trip is patterned after this determination to make an earnest battle for votes.

The tentative schedule revealed here tonight, with some dates subject to change, is:

Topeka, Kas.—Sept. 14.
Denver, Colo.—Sept. 15.
Cheyenne, Wo.—Brief stop, Sept. 16.
Salt Lake City—Overnight, Sept. 17.
Butte, Mont.—Sept. 19.
Seattle, Wash.—Sept. 20.
Portland, Ore.—Sept. 21.
San Francisco—Overnight, Sept. 22-23.
Los Angeles—Overnight, Sept. 24-25.
San Diego—Side trip by auto, Sept. 25.
Greensway ranch, Williams, Ariz.—Sept. 26.
Albuquerque, N. M.—Sept. 27.
Sioux City, Ia.—Sept. 29.
Milwaukee, Wis.—Sept. 30.
Chicago—Overnight, Sept. 30-Oct. 1.
Detroit—Oct. 2.
Buffalo—Oct. 3.

The governor's special train will carry a few close advisers and one or two members of his family. Edward J. Flynn, secretary of state and close friend of the governor, is to be one of his aids.

To Cover Main Issues.

It is expected that Mr. Roosevelt will choose topics for each of the major addresses he will deliver on the trip which are of particular interest to the citizens of the city in which he speaks. In this way, by the time he returns to New York he will have covered most of the principal issues before the nation.

After his return to Buffalo, where the governor's high hopes call for the nomination of his friend, Lieut. Gov. Herbert H. Lehman, for governor of New York, Mr. Roosevelt expects to make short jaunts into the southland, particularly into the border states of Tennessee and Kentucky, and into New England.

Speaks at Columbus Saturday.

The first major speech of his campaign will be delivered by the governor Saturday afternoon at Columbus, O., before a gathering of Ohio Democrats in the Stadium there. The governor will make a few stops on the way, perhaps greeting people from the observation platform on the train. It is a flying trip, for the governor's party will arrive at Columbus a couple of hours before the time he is stated to speak, and will leave almost immediately afterward.

Gov. Roosevelt was visited today by a trio of Illinois Democratic leaders who came to assure him of a great victory in the Sucker state. The leaders are William Donovan, chairman of the Democratic state committee; Patrick A. Nash, chairman of the Cook county committee, and Judge Harry M. Fisher.

46 Arraigned in U. S. Court; 31 Sentenced

Forty-six defendants were arraigned yesterday before Federal Judge Charles E. Woodward on charges of counterfeiting and violation of the prohibition law, the Dyer act, and the anti-narcotic law. Fifteen pleaded not guilty. The rest pleaded guilty and were sentenced to terms varying from six months to ten years. William P. Morrison, a former employé of the veterans' bureau at the Edward Hines hospital, and Harry N. Northam were sentenced to six and five years, respectively, for forging and altering government checks. John Augaitis was sentenced to ten years for counterfeiting and Stanley Rakiachos was sentenced to six months for passing counterfeit money.

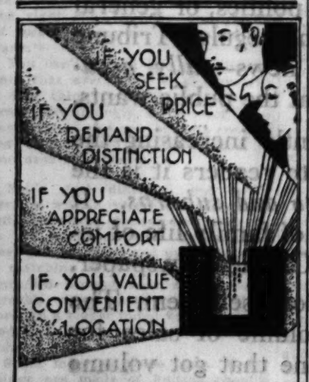

You will find at The Park Lane every attribute of a distinguished and desirable hotel-home. A smart, refined environment—a beautiful park and lake location . . . and rentals that are decidedly attractive. Smartly furnished apartments—one to six rooms. An excellent dining room. Your visit will receive our cordial welcome.

The PARK LANE

(Direction of Frederic C. Skillman)
Sheridan Road at Surf St.
'Phone Bittersweet 3800
North Side Motor Coaches stop at the door

Railway Unions Back Horner for Governor

Left to right: J. J. Kelly, Ben Bush, John McGuire, E. O. Dugan, Robert M. Sweitzer, and Daniel W. Helt at luncheon in Palmer house yesterday when railway unions indorsed Judge Henry Horner, Democratic nominee for governor. [TRIBUNE Photo.]

WOOD WRITES GARNER; ASKS HIM QUESTIONS

Washington, D. C., Aug. 17.—[Special.]—The following letter was sent from Indiana by Representative Will R. Wood [Rep.], to Speaker Garner, Democratic candidate for vice president:

"Dear Jack: I see by the papers that you replied to a question of David Wilson, Democratic state chairman of Connecticut, as follows:

"'I have always done what I thought best for my country, never varying unless I was advised that two-thirds of the Democrats were for a bill and then I voted for it.'

"Now Jack, the folks out my way want to know if this means you are for the good of the county except when you vote as a Democrat or do you mean that you put your party ahead of the country, or are you simply trying to explain why you went haywire during the last session of congress and if so, where does that leave the Democrats?

"Yours truly,
"WILL R. WOOD."

"P. S. Everybody is curious to know if you apologized to Al yesterday for ducking out on him when he tried to get you on the phone that time when you made the deal for the vice presidency.

"W. R. W."

Mercury at 91, but It's Paris' Hottest in Years

PARIS, Aug. 17.—(AP)—Paris experienced the hottest day in many years today as the thermometer recorded a temperature of 91.5 degrees Fahrenheit. At Marseilles the temperature was 97.

300,000 Members

Leaders of the railroad brotherhoods of Illinois yesterday proclaimed their indorsement of Judge Henry Horner, Democratic nominee for governor.

At a luncheon at the Palmer house, said to have been attended by representatives of organizations whose memberships total 300,000, arrangements were made for a campaign unit that will enter actively into the November battles. E. O. Dugan of the trainmen of the Chicago and North Western was elected temporary chairman, and will call a large meeting in the near future.

Among other brotherhood spokesmen present were J. G. Luhrsen, Dan Helt, John McGuire, Charles Pierce, J. J. Kelly, E. F. Carter, W. F. McPhee, H. J. Schlacks, J. A. McLoone, P. H. Crosby, M. Walters, Harry Rose, T. H. Flaherty, and W. W. McKirchey.

County Clerk Sweitzer spoke in behalf of Judge Horner, who is traveling downstate.

Murphysboro Is Policeless and All Movies Are Closed

Murphysboro, Ill., Aug. 17.—[Special.]—Murphysboro is without police and movies. It has been movieless for two weeks due to a controversy between the owners of the theater buildings and the operators of the shows. It has been policeless since yesterday when the officers turned in their stars to Mayor I. E. Ellis, after a cut in salaries had been ordered by the council but opposed by the mayor. It was announced today the movies would be open Saturday, but when the police will be put back on could not be learned.

SEEK LAWYER'S CRIME CONTACTS AFTER HIS KILLING

Tulsa, Okla., Aug. 17.—(AP)—Authorities looked tonight to underworld contacts of J. Earl Smith for clews to the mysterious slaying of the 34 year old Tulsa lawyer, found shot to death after participating in the defense of Harvey Bailey, identified as the leader of the largest bank robbery on record.

Bailey, named as the leader of the $2,000,000 holdup of the Lincoln, Neb., National Bank and Trust company two years ago, was convicted for a bank robbery at Fort Scott, Kas., and sentenced to serve 10 to 50 years.

Smith's body, battered and shot, was found beside his motor car on a lonely road near here. A telephone message apparently lured the attorney away from home last night. Telling his wife and two children he would be gone 20 minutes, he drove away at 8:30 o'clock. He was not seen alive again.

Bailey had denied he was involved in the bank holdups, asserting he was engaged in running liquor from Chicago to Oklahoma. He admitted he had arranged a hiding place for Fred Burke, killer and bank robber, on the Missouri farm where Burke was captured. Burke is serving a life sentence in Michigan for killing a policeman.

JOUETT SHOUSE NAMED TO LEAD REPEAL BATTLE

Succeeds Henry Curran in Washington Post.

[Chicago Tribune Press Service.]

Washington, D. C., Aug. 17.—[Special.]—Announcement that Jouett Shouse, former chairman of the Democratic national committee, had been chosen president of the Association Against the Prohibition Amendment in place of Henry H. Curran was made today through publication of a letter written by Pierre S. du Pont, chairman, to the members of the association's executive committee.

The selection of a man who has been so active politically and has been so ardent a supporter of former Gov. Al Smith touched off a train of speculation here in Washington. The move was being interpreted in some quarters as an indication that the strength of this powerful wet organization would be thrown behind the Democratic ticket.

Work with Both Parties.

Mr. du Pont's letter while referring to Mr. Shouse's Democratic allegiance claimed for him "a quality of understanding and sympathy that appreciates the position of those of opposite opinion." He asserted that the association would work with both parties and that support would be given to senatorial and congressional candidates, Democratic and Republican alike, who favor outright repeal of the eighteenth amendment.

Another interpretation put on the announcement was that Mr. Shouse's acceptance of the association's presidency was proof that he would take no active part in the Roosevelt campaign and that it indicated a definite break between the two.

Change in Attitude Cited.

In his letter Mr. du Pont cited the change in the public attitude toward prohibition which culminated in the action of the two conventions in Chicago. He praised the work of Maj. Curran and his assistants in having aided in bringing this changed public sentiment about.

"Today a somewhat different character of work confronts us," he continued. "The executive committee of the association recognizes that active steps toward organization will be required in a number of the states in order to bring promptly the ratification of the new amendment which congress will submit.

"It is not the desire of our group to take a dogmatic stand which would serve to eliminate valuable support. On the contrary, every effort will be exerted to try to draw together all of those who feel that the 18th amendment does not belong in the constitution and that the only wise solution for the vexed liquor problem is to return control to the states without attempting such restrictions."

SEEK LAWYER'S CRIME CONTACTS AFTER HIS KILLING

Tulsa, Okla., Aug. 17.—(AP)—Authorities looked tonight to underworld contacts of J. Earl Smith for clews to the mysterious slaying of the 34 year old Tulsa lawyer, found shot to death after participating in the defense of Harvey Bailey, identified as the leader of the largest bank robbery on record.

Bailey, named as the leader of the $2,000,000 holdup of the Lincoln, Neb., National Bank and Trust company two years ago, was convicted for a bank robbery at Fort Scott, Kas., and sentenced to serve 10 to 50 years.

Smith's body, battered and shot, was found beside his motor car on a lonely road near here. A telephone message apparently lured the attorney away from home last night. Telling his wife and two children he would be gone 20 minutes, he drove away at 8:30 o'clock. He was not seen alive again.

Bailey had denied he was involved in the bank holdups, asserting he was engaged in running liquor from Chicago to Oklahoma. He admitted he had arranged a hiding place for Fred Burke, killer and bank robber, on the Missouri farm where Burke was captured. Burke is serving a life sentence in Michigan for killing a policeman.

ELECTION'S WON; WHY TALK ABOUT THAT?—GARNER

Speaker at Capital in Confident Mood.

[Chicago Tribune Press Service.]

Washington, D. C., Aug. 17.—[Special.]—Speaker "Jack" Garner, Democracy's vice presidential candidate, back in Washington following his recent conference with Gov. Roosevelt, his presidential running mate, and other party leaders in New York, was alert to prophesy a Democratic victory.

"If the election were held today we'd win by a plurality of from 6 to 10 millions, and I'm as sure of that as that I'm sitting in this chair," he asserted. He was silent on political plans.

"I'm only the errand boy," he said. "I just do what they tell me. Besides, we've got the election won; why talk about past history?"

Mr. Garner showed a burst of indignation when some one asked about the night of the all night session of the Democratic convention, when Al Smith tried to reach Garner by telephone and failed to get through to him.

Didn't Avoid Smith Phone.

The speaker recalled his rule of speaking to no one after 6 o'clock. Gov. Roosevelt had tried to reach him, so had McAdoo; both had received the same answer, he explained.

"It was not because it was Gov. Smith," declared Mr. Garner, his eyebrows bristling. "Gov. Smith is a very nice man. I always enjoy him and have an affection for him."

Again there was evidence of tension when questioners asked about Mr. Garner's running for two offices at once. He is a candidate for reëlection to his present seat as representative from Texas' Fifteenth district, as well as candidate for the vice presidency.

"And I'm going to be elected to both offices," he replied, "and I don't apologize for running for both of them, either. It'll only take me thirty minutes to switch from one to the other."

For Goldsborough Bill.

What would the Democratic program be? Did Mr. Garner intend to carry over the principle of the Goldsborough bill to stabilize the dollar and inflate currency that was passed by the house under his leadership?

The speaker thought he would. The bonus and the use of troops to evict the bonus marchers he sidestepped.

He hoped and "believed" Al Smith would be active in the campaign, but left it to Mr. Smith to announce his plans. As for his own plans—again he was "subject to the orders of the Democratic managers." He would start speaking "at the latest date possible."

"So far as I could tell," he said, "I convinced them up in New York that I wasn't a wild radical. Look here, this country had Cleveland and Woodrow Wilson, and it didn't go to the dogs. That talk's all poppycock. We're going to take care of the people's rights and property, individually and collectively."

The speaker will spend the night in Washington and plans to leave tomorrow by plane to return to his Uvalde, Tex., home.

ROOSEVELT MEN ASSUME DEBTS OF THEIR PARTY

New York, Aug. 17.—[Special.]—The Roosevelt people have agreed to assume responsibility for the 1928 campaign debt and arrangements have been made to take care of the note for $300,000 signed by John J. Raskob, Lieut. Gov. Herbert H. Lehman, and William F. Kenny and held by the County Trust company.

James A. Farley, Democratic national chairman and Gov. Roosevelt's campaign manager, following a long conference with Mr. Raskob at the Empire State building, today issued a statement.

"Arrangements have been made with the holders of our obligations covering their liquidation which are evidently satisfactory to all concerned."

Mr. Farley was accompanied on his visit by Frank Walker, Democratic national treasurer; Gov. Harry F. Byrd of Virginia, chairman of the executive committee of the finance committee, and Robert Jackson, secretary of the national committee and head of the Roosevelt speakers' bureau.

On another floor of the same building, former Gov. Alfred E. Smith remained silent concerning his future relations with the Roosevelt group, and it was said at his office that he did not plan to issue a statement at this time.

EMMERSON CONFINED TO BED AFTER ATTACK OF ACUTE INDIGESTION

Springfield, Ill., Aug. 17.—[Special.]—Following an attack of acute indigestion, Gov. Louis L. Emmerson has been confined to bed, it was announced at the executive mansion today. The attack occurred Monday afternoon. The governor's physicians have advised him to rest for several days. All appointments scheduled for this week have been canceled.

THE STORE FOR MEN

MARSHALL FIELD & COMPANY

Here's a Highlight . . . in

THE BOX SALE OF MEN'S ATHLETIC UNDERWEAR

Scores of values . . . prices that will amaze you . . . in fact, an event that you'll take immediate advantage of because of the money you can save. Every suit of athletic underwear sold under our own label is reduced this month . . . this is just one of the outstanding values.

RAYON SHIRTS and SHORTS

Flat knit, from an excellent grade of rayon, slip-over shirts. Sizes 34 to 46. In white.

each 70c 6 for $4.00

Shorts to match the shirts, with all around elastic waist band; sizes 30 to 44.

each 70c 6 for $4.00

White Slip-over Shirts

WHITE SWISS RIB
Each, 45c; six for $2.40
Each, 65c; six for $3.60
Each, 85c; six for $4.80
Each, $1.00; six for $5.70
Each, $2.10; six for $12.00

FLAT KNIT
Each, 45c; six for $2.40
Each, 65c; six for $3.60
Each, 85c; six for $4.80
Each, $1.25; six for $7.20
Each, $1.70; six for $9.60

SILK SHIRTS, White
Each, 85c; six for $4.80
Each, $2.10; six for $12.00

SECOND FLOOR

—MAPLE—

Superior Quality—Fashion Right—
Typical of Other Tempting Values at

August Sale Prices

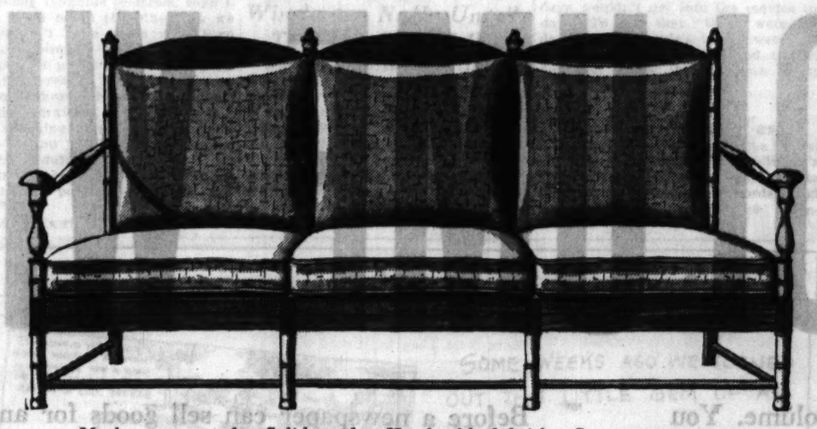

Mushroom arm sofa. Solid maple. Hand rubbed finish. Covered in assortment of homespuns. Length, 65". Depth, 32". Separate spring filled cushion and inside platform spring. $49.75

The love seat is of the same style as the sofa above. Really exceptional at $34.75.

The armchair is similar to the sofa and love seat. Solid maple. New coverings. Only $19.95.

EIGHTH FLOOR, SOUTH, WABASH

EVERY PIECE OF FURNITURE NOW AT AUGUST LOW PRICES

MARSHALL FIELD & COMPANY

Paris to Field's in 6 Days!

Agnes' Three Newest Hats

Toque of soleil strips—bows trim one side . . . your hair the other! Copies $18.50

The hat Agnes wears herself. Turn-up-back sailor. Copies $15

Her famous novelty velvet toque that shows your hair. Copies $18.50

Our Paris representative thought so much of these hats that she sent them on ahead of all the rest. They arrived Monday . . . we have copies for you here today . . . weeks ahead of the big vogue that's in store for them.

THE FRENCH ROOM, TEMPORARILY SIXTH FLOOR

Today Is DOLLAR DAY at FIELD'S EVANSTON STORE

300 Dollar Day Values

More Values . . and Greater Values than we have ever offered before

Opened from 8 a. m. to 6 p. m. Today

Evanston Store—Church at Sherman

MARSHALL FIELD —& COMPANY—

Winners of Game "E" Want Ad Jingles

1st Prize, $25.00—Sam Holtetz, 56 East Oak St., Chicago, Ill.
2nd Prize, $15.00—Ruth O'Conner, 6337 No. Claremont Av., Chicago, Ill.
3rd Prize, $10.00—Charles E. France, 8035 Maryland Av., Chicago, Ill.

Next 3 Prizes, $5.00 Each

Mrs. Henry H. Fanston,
P. O. Box 127, Winfield, Ill.
Mrs. P. F. O'Donnell,
315 W. Marquette Road, Chicago, Ill.
F. Selonke, 6028 Nelson St., Chicago, Ill.

Next 10 Prizes, $2.00 Each

Mrs. Anna Zeimetz,
12143 Greenwood Av., Blue Is., Ill.
Joseph A. Teohey,
3807 Linderman Av., Racine, Wis.
Jeanette Berman,
4130 W. Roosevelt Rd., Chicago, Ill.
Dorothy Remsen,
7234 Quick Av., River Forest, Ill.
Lewis A. Edelmann,
3057 Irving Park Blvd., Chicago, Ill.
Vic Smith,
830 Oakdale, Chicago, Ill.
Walter E. Heffmann,
3620 No. 13th St., Milwaukee, Wis.
Florence Corrigan,
6846 Osceola Av., Chicago, Ill.
Nordicia Eggleston,
430 No. Meridian St., Indianapolis, Ind.
Virena Lemke,
8406 10th Av., Kenosha, Wis.

Next 15 Prizes, $1.00 Each

Louise DeCock,
2359 No. Newland Av., Chicago, Ill.
Ralph E. Braddel,
128 So. Park Road, La Grange, Ill.
Mrs. Elsie Lange,
8422 So. Green St., Chicago, Ill.
Mary J. Crowley,
223 E. Marquette St., Ottawa, Ill.
M. C. Brown,
8844 Wellington Av., Chicago, Ill.
Charles D. Neely, Crystal Lake, Ill.
Dr. James Mastin,
3200 Fulton Blvd., Chicago, Ill.
Mrs. Gertrude Thompson,
68 Phillippa St., Hinsdale, Ill.
Helen Boyle,
8732 So. Sangamon St., Chicago, Ill.
Adelaide Schmitt,
4904 W. Vliet St., Milwaukee, Wis.
Matthew Gunton Brophy,
Chi. Un. Depot Co., Union Depot, Chicago, Ill.
Donald Bleam,
1635 Lincoln Way East, South Bend.
E. H. Peterson,
1647 So. Karlov Av., Chicago, Ill.
Mrs. Walter W. Kelly,
1700 Jonquil Terr., Chicago, Ill.
V. Stone,
11423 Princeton Av., Chicago, Ill.

COVERAGE

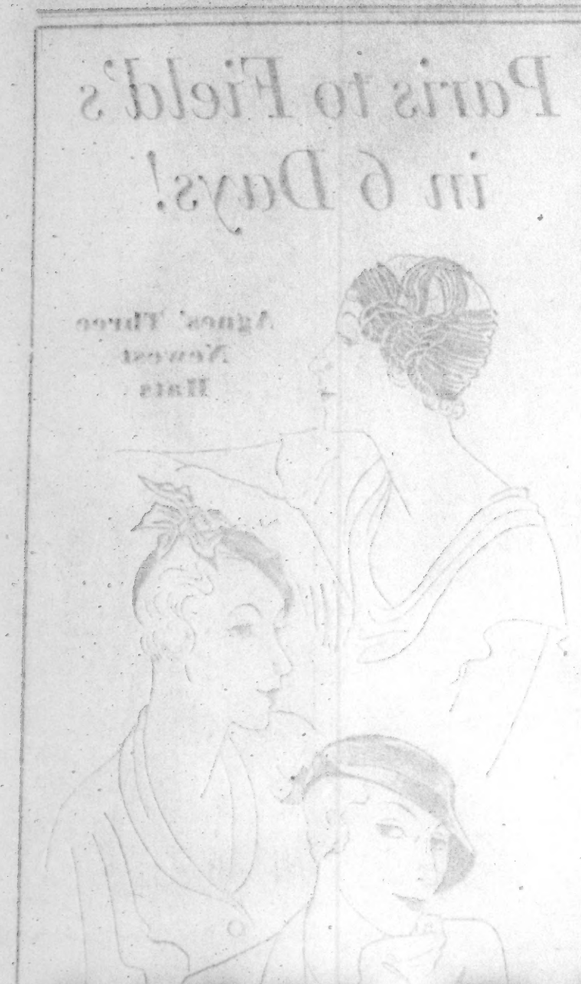

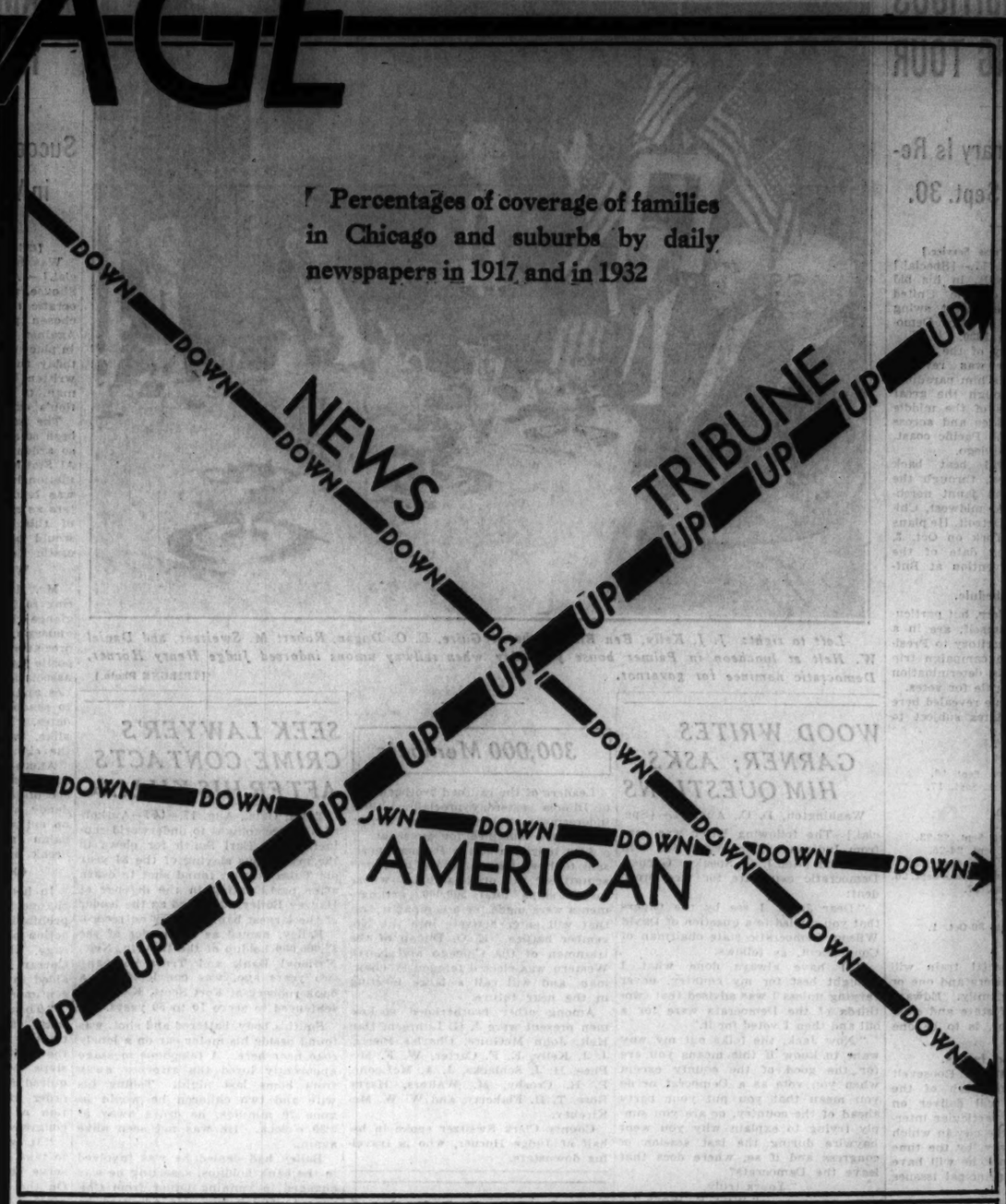

FAMILIES AND DAILY NEWSPAPER CIRCULATIONS IN METROPOLITAN CHICAGO

	1917		1932	
	Number	Coverage	Number	Coverage
Families	748,136	. . .	1,157,677	. . .
Tribune	270,810	36%	634,778	55%
American	313,800	42%	467,648	40%
News	428,746	57%	404,917	35%

Note: Circulations are averages for six months' periods ended March 31, and for city and suburban only.

YOU DON'T GET VOLUME WITHOUT IT!

NO salesman who skimps on calls gets volume. You don't get business without asking for it. And *you don't get volume if you don't ask enough prospects.*

There are 1,157,677 families in Chicago and suburbs. This market is no more of a push-over than any other big one. Newspapers which only skirt the edge of buying power and don't carry enough interest to sell themselves, don't get these millions excited. IT TAKES COVERAGE TO GET ACTION. Only *one* Chicago newspaper *has* it.

Fifty-five per cent of the families in Chicago and suburbs read the Tribune. 36 per cent more than read any other Chicago newspaper! Duplication considered, the Tribune reaches practically as many families in Chicago and suburbs as any two other Chicago newspapers *combined.*

In 1917, fifteen years ago, when the sweeping changes in American ideas and habits began, the Tribune had 36 per cent coverage and was third in volume of daily city and suburban circulation.

Today it is *first*—with a gain of 53 per cent in density of coverage. Meanwhile, every other Chicago daily newspaper lost its standing in the community, merged or went out of business.

Before a newspaper can sell goods for an advertiser *it ought to be able to sell itself.* It hasn't done that when it goes back while the population in its own community increases by 409,541 families—55 per cent.

When a newspaper trims, ignores the needs and interests of its community, cuts down on news, the public soon catches on.

The Tribune doesn't starve its news columns. It has not slashed its news service. It continues to send its trained reporters with the Sox and Cubs when they play out of town games. It continues to maintain the best staff of correspondents in every foreign country of importance to readers. It continues to cover every major event in the fields of finance, politics, or general news with specialists who are on the regular Tribune pay roll. It continues to print the news—*fully, accurately and interestingly written*—that the public wants.

Because the Tribune is constantly increasing the quality and quantity of its service to readers it is the *most popular newspaper in Chicago and suburbs.* It reaches more people in every level of family life of interest to advertisers than any other Chicago newspaper.

If you don't reach people, you don't sell them. The Chicago newspaper which gets volume of sales for advertisers in this market is the one that got volume of circulation for itself.

Ask about the new Tribune rates which enable advertisers to buy more space to get more sales in this market.

Chicago Tribune

THE WORLD'S GREATEST NEWSPAPER

FIRST IN CIRCULATION—FIRST IN ADVERTISING—FIRST IN RESULTS

Keep Up with Changing Styles by Reading Rhea Seeger Daily

Chicago Daily Tribune

THE WORLD'S GREATEST NEWSPAPER

THURSDAY, AUGUST 18, 1932.

Daily Beauty Hints by Antoinette Donnelly

*** 13

Stylish Street Outfit

This street outfit is of wool. The cape is bordered with silver fox.
[Paramount-Richee Photo.]

Tale of Stage in Colonies Is Interesting One

"Charming Sally" Work of Maud Lovelace.

"The Charming Sally," by Maud Hart Lovelace. [Day.] Published today.

"Husbands and Lovers," by Leslie J. Swabacker. [Vanguard.] Published today.

MAUD HART LOVELACE has a list of charming, fresh tales to her credit among which are "Petticoat Court," "Early Candlelight," and "The Black Angels." "The Charming Sally" will further endear her to her readers.

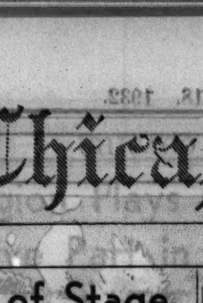

MAUD LOVELACE.

"The Charming Sally" is the name of a square rigged two-master that is sailing from London to the colonies. On board the small ship are a traveling troupe of actors and a young merchant, Joel Ridgway, a friend from Philadelphia. Meg Palmer, a Drury Lane favorite, is coming to the colonies in the hope of beginning a new life for herself and her unborn child. She is a young, bright haired elf of a girl who has been seduced by a man of power in England.

Joel to whom the whole business of acting is a sin finds himself strangely drawn to the group of sincere and happy go lucky actors on board. He falls madly in love with young Meg but is denied the chance to speak of it because of his beloved's curious restraints regarding a secret which she won't impart to him. They separate at the harbor, Meg going to Williamsburg, in Virginia, and Joel to his Philadelphia home.

The Hallam troupe [which is a historical one—they landed in Yorktown in 1752] receive an ovation in Virginia. Many sidelights are thrown upon the culture of the south in these early years before the revolution, upon its worldliness, its graciousness and charm. Virginian planters at that time aped the manners of the English gentry and so the theater as an art was assiduously cultivated.

The troupe after their success in the south move hopefully on toward New England. But failure pursues them. Even New York gives them a cold shoulder. They try Newport, Providence, Boston. In some cases they are forbidden to perform, in others audiences are simply absent. In Charles Town, W. Va., where they go once again, success greets them.

In this tour of the coast the reader receives an impression of an early civilization with all its sectional differences, the difference that become startling a century later. Besides the data of customs, habits, traditions and the purely external marks of differing cultures, the author paints a vivid picture of the struggle that artists of the theater had to get a foothold in the young America.

The love story running through the book is conventional but fresh and mildly exciting. The lovers are kept apart in the orthodox manner, through misunderstandings, distances and petty quarrels, until the last few pages which bring the expected but not unsatisfying climax. "A Charming Sally" won't be remembered long but the hours spent in reading it pass quickly and are filled with a gentle charm.

"Husbands and Lovers," by Leslie J. Swabacker, is a frankly disagreeable book. The jacket blurb states "... all the characters in this novel would be improved by extermination" and the reader will probably be in hearty agreement. Leonore is married to Thirsk Bayganet, who for some twenty odd years of married life, has been pursuing one woman after another. Leonore is forced into various infidelities for which she has no inclination. But finally Baldwin Diss a rich man with a bald head and gold teeth and a penchant for writing and quoting very bad poetry, comes along and her heart takes disturbing leaps and bounds.

Leonore's children are brought up in the most modern manner. There is nothing that their parents refuse to talk about before them and in general around the dinner table. Despite their hard boiled upbringing they have more real sense than their parents ever have had or ever will have. The daughter decides to get married and by this decision Leonore is deprived of her chance to marry Baldwin. Baldwin's wife, Moomoo, is a repellent bit of humanity who does nothing but munch chocolate and read movie magazines, but clings on to "Baldy" like a leech. Thus the novel ends with the same futility with which it began.

The style is harassed. The modified stream of consciousness method which the author adopts is a signal failure and the passages which are supposed to reveal the epigrammatic wit of Thirsk are too often moldy jokes dressed up in new but garish and ineffective clothes. The novel is disagreeable, indeed, but it is not the sort of disagreeableness that carries either power or distinction. M. D.

* *

Select Four More Candidates for Title of "Miss Michigan"

Benton Harbor, Mich., Aug. 17.—[Special.]—Four more local girls were selected here tonight in the beauty contest which will be ultimately determined at Detroit on Sept. 8 for the title of "Miss Michigan."

The four are Viola Ruth Speese, 18 years old, a blonde; Mary King, 20, a brunette; Delain De Mack, 18, a blonde, and Ethel Stanard, 19, a brunette.

Spends Summer in Winnetka

[TRIBUNE Photo.]

This attractive picture of Mrs. N. Landon Hoyt Jr. was taken at one of the flower shows on the north shore. Mr. and Mrs. Hoyt are spending the summer in Winnetka except for occasional short trips. They returned recently from a visit with the Fred Simpsons at Pine Lake, Wis., and they will spend Labor day with Mr. and Mrs. Frank Ketcham at their camp in the Land o' Lakes region.

Chicagoans in Santa Barbara Enjoy Old Spanish Days Fiesta

Junior League Carnival Opens a Gay and Colorful Season in Pacific Coast City.

BY JUDITH CASS.

READING about the plans that have been made for the Old Spanish Days Fiesta that is to be held today, tomorrow and Saturday in Santa Barbara makes me wish that the summer colony in that attractive Pacific coast city were larger by at least one more.

Last night the Junior league gave a carnival at the Fox Arlington theater that started the festivities and that must have been a jolly party. Dinner was served to 300 in the paseo of the theater, after which a picture was shown with dancing later.

Carnival booths and flower and cigaret vendors added to the gayety of the occasion, and all accounts indicated that the party was gay and colorful.

The John J. Mitchells, who are at their residence, El Mirador, on Cold Spring road in Santa Barbara for the summer, were among those entertaining guests at the dinner and carnival. The Mitchells are having the largest party of all at the fiesta dinner dance to be given tonight at El Paseo de la Guerra, a famous little open air restaurant in the heart of the city, their guests to number 32. They will be seated at one long table on the balcony adjoining the Mitchell offices in the Paseo.

Spanish costumes will be worn tonight and there will be a program of Mexican and Spanish music and dances on a platform built in the center of the patio over the fountain.

Mr. and Mrs. Arthur Meeker, who are summering at their Montecito residence, and Farwell Winston, who is in Santa Barbara with his step-father, Robert G. McGann, will be among the other Chicagoans having guests at tonight's party, the Meekers' party numbering 12 and Mr. Winston's being smaller. Mr. Winston, by the way, is expected home early next week, but the Meekers and the Mitchells will be in the west until autumn.

Plans for a children's swimming carnival at the Onwentsia seem to have dissolved. There was some talk of having a youngster's aquatic exhibition similar to the Winter club's annual summer party, but the club board has evidently decided against it.

Luncheons to Precede Benefit.

Mrs. Joseph C. Belden and Mrs. Willard Boyden will be among those having luncheons before the card party that is to be given tomorrow afternoon for the benefit of the Chicago Lying-In hospital at the residence of Mrs. Robert J. Thorne in Lake Forest. There will be about thirty tables at the party.

Mrs. Robert Stocking and her infant son are expected to return to Hubbard Woods this week from a fortnight's visit with Mrs. Stocking's grandmother, Mrs. Thomas R. Lyon of Glencoe, at her summer estate near Ludington, Mich. They will spend a few days with Mrs. Stocking's parents, Mr. and Mrs. Calvin Fentress, at Fenbrook, the family home, where the former Emily Fentress was married a few years ago, before starting east to join Mr. Stocking at their summer residence at Lake Placid, N. Y.

Mr. and Mrs. William H. Mitchell were expected to return this week from a round of visits in the east, but they're prolonging their holiday and won't be back until the latter part of next week.

George W. Lytton is expected to return today from a ten day fishing trip in northern Wisconsin. Mrs. Lyiton and their daughter, Rosemary, are still out in Beverly Hills, Cal., and probably won't return to Chicago before early October.

Little Carlo Benello, the 5 year old son of Mrs. Thaddeus Zazulinski [the former Katherine Lytton Benello] is with his grandmother and his aunt, Mr. Zazulinski, who came to Chicago a few years ago as Polish vice consul, was transferred to Washington, after his marriage last spring, to serve as secretary to the Polish embassy. He has since been recalled to Poland, and he and his wife are in France now for a vacation before he takes up his duties in Warsaw.

Mrs. Besly Sails from France.

Mrs. Charles H. Besly of Hinsdale sailed yesterday from France on the President Adams and will arrive at home about the 28th of this month. She has been visiting her daughter, Mrs. Frank Tours, and her husband and little son, Gregory, on the island of Malta, where Lieut. Tours, who is in the British navy, is stationed.

Mr. and Mrs. Stanley Barnes Farwell of New Haven, Conn., are visiting Mrs. Farwell's sister, Mrs. Donald T. Brock, in Winnetka. They are to be here about two weeks and the Brocks and their friends are giving a series of little parties for them.

Mr. and Mrs. Rene Traveletti gave a dinner for them last night at their Winnetka residence and tomorrow afternoon Mrs. Brock will give a tea for her sister. The Ernest H. Hicks will be hosts at a dinner next Tuesday evening at the Indian Hill club, and Mrs. George P. Nichols of Kenilworth will have a dinner on Wednesday evening.

Jolly Times at White Mountains.

The White mountains summer colonists seem to be having a jolly summer, even in these dull "dog days," and a letter received yesterday from Bretton woods brought news of a subscription supper dance to be given tonight at Mrs. John R. Winterbotham's little playhouse in Sugar Hill for the benefit of the Littleton hospital and Dow academy at Franconia.

Mrs. Winterbotham's daughter, Mrs. Ernest Poole, will be there, also Mr. Poole, Miss Betty Poole, "Nicky" Poole, and William P. Poole, and Miss Emily Glessner who is going from Littleton to Sugar Hill for the party.

Miss Poole is to be a model in a fashion show to be given Saturday at Le Pont d'Avignon, a little tea house on the brink of the Gale river at Franconia, reached by a fascinating foot bridge, which gives the place its name. Mr. and Mrs. Fred A. Poor of Lake Forest were visitors at the Mount Washington recently.

Much missed from the Waumbek colony in the White mountains this summer are the Calvin Kings of Chicago and their family, who for many years have gone there. The Mark Skinner Willings also are missing this year as they have not opened Wyndybrae this season, preferring to remain at their Virginia estate all summer.

Frank Barbour of Chicago is at the Mount Washington for his annual summer visit. He will be among those viewing the sun's total eclipse on the 31st as Bretton woods is in the eclipse's direct path.

Dancer and Husband on Trip.

Berta Ochsner and her husband, Dr. Douglas Gordon Campbell, who returned just a short time ago from a fishing trip in Canada, left town again last Saturday for a holiday abroad. They drove to Quebec, where they were to meet Miss Marian Van Tuyl, who is to accompany them to Europe. Their itinerary includes Austria, Germany, France, and England.

Miss Van Tuyl, who teaches dancing at the University of Chicago, is to appear with Miss Ochsner in a joint recital next December.

Mrs. E. Hatheway Turnbull of Greenwich, Conn., is visiting her daughter, Mrs. E. Carroll Kennedy of 50 West Schiller street. Mrs. Turnbull was president of the Connecticut branch of the League of American Pen Women for four years and is well known as a lecturer.

The Pine Lake Yacht club won both races yesterday morning at the Inland Lakes regatta at Lake Geneva, Robert Friend in the Mistral winning first in the class E race for the Pine Lake Yacht club trophy and R. Mack Lynch in the Frisky being the winner in the class C race for the Black Point trophy. The P. A. Valentine cup in the class A race in the afternoon was won by Tom Irvine of Whitebear Lake in Blue Devil.

Mrs. Bartholomay Osborne gave a large luncheon yesterday for some of the wives of the visiting yachtsmen at the Lake Geneva Country club and last night H. N. Gifford entertained a dinner at the Delavan Lake Country club preceding the club's dance for the sailors. Mrs. Chauncey B. Blair is having a small dinner party tonight to celebrate Mr. Blair's birthday, and Commodore Schmidt is having the commodore's dinner for captains and owners of yachts, officials of the I. L. Y. A. and member clubs at the Big Foot Country club preceding the annual meeting of the Inland Lakes Yachting association.

Paris Sponsors Woolen Organdie Afternoon Frock

BY BETTINA BEDWELL.

PARIS. — [Special.] — During the last days of the Paris social season, even in fine weather, many of the most fashionable women appeared in afternoon frocks of chiffon-thin woolen frocks. One Paquin dress created a sensation, for it was made of woolen organdy, a new material with the crisp delicacy of real organdy, and just as light and summery.

This dress of woolen organdy is shown in our sketch today, and it is worthy of attention for its cut as well as its material. It is grege in color and the blouse has short sleeves with bias bands of the material twisted on top and sewed on in place of cuffs. The bodice is draped to the center front under a tab of the material.

The belt is of woolen organdy, with a buckle made of two silver half moons.

The skirt is a plain, fitted skirt to the knees, where a knife plaited ruffle begins. The ruffle is neatly pressed so that it doesn't flare, and the line of the silhouette from the waist down looks narrow. This is important because the Paris dressmakers do not like the skirt that flares obviously, though they do like a skirt to be comfortably wide at the bottom.

With this dress a shawl of matching woolen organdy is worn, and this shawl has a plaited ruffle around its outside edge.

Clever Women Use Special Powders Under Electric Light

BY ANTOINETTE DONNELLY.

Goodness, but aren't the powder compacts the elegant things these days!

I love those grand big pancake ones with mirrors in them large enough to see a good sized face. My attention was arrested t'other day by the *ires* chic young lady at the next table withdrawing from her gorgeous white handbag a white enamel compact trimmed with silver metal. If women are going to make up in public they jes' ought to do it as swanky as that!

Then, there are the very smart black ones and the cardinals, jades and blues. It's in things like these we wimmin ought to rejoice we weren't born males. Let 'em have their superior airs—but give us all of these ridiculously feminine foiderols, says I.

Just think of all the other fun we gals wouldn't have if we were born to wear derbies! No washing out large, fluffy powder puffs! No trying out rejuvenating creams! No saving for an ounce of Mimosa! No tucking sachets in lingerie drawers.

But speaking of powders and compacts—do you use the same powder at night as during the day?

"Shure," sez you, "and lucky to have the day powder box, these hard times."

"And that's right," sez I. "But did you ever try an evening powder? A shade recommended to make you much more beautiful under electric lights?"

When you get around to it, try one. You'll be surprised that a little powder change could do that for you. You see, the powders that look well in the daytime don't always duplicate their allure at night. You may need a lighter shade for evening; or maybe a darker.

Silver haired women, platinum blonde particularly, and some red heads, introduce a fascinating touch with a lavender tinted powder, evenings. And an evening powdering trick on a darkish skinned neck is to use a lighter powder there than on the face.

* *

Winchester, N. H., Unveils Tablet to General Wood

Winchester, N. H., Aug. 17.—(AP)—Winchester tonight observed its 200th anniversary and honored the memory of its famous son, the late Maj. Gen. Leonard Wood. A tablet, outlining the high lights in the career of Gen. Wood, who was born at Winchester, Oct. 9, 1860, was unveiled. It was erected on a business block, which long since had supplanted the home in which the general was born.

Holds Stage Taste of Today Is Better Than in Early Days

The old timers who hold that the theatrical tastes of their generation were more cultured than those of the modern generation are considerably wrong, according to Napier Wilt, assistant professor of English at the University of Chicago.

Mr. Wilt spoke at the social sciences research building last night. After mentioning that Chicago received its first theater in 1837, and that from 1847 on Chicago became the greatest theatrical center of the west, Mr. Wilt discussed the taste of the past and present.

"Shakespearean plays were the thing in the '50s," said the professor, "but not the only thing. In those days a house ran two shows a night. Shakespeare came first. Then, after attending Shakespeare, your true theatergoer went to see something like the 'Ocean's Child.' Much of the theaters which packed houses in those days wouldn't get into the movies today. To say that 'those were the days' when people's tastes were better is wrong. Why, a good trained dog act drew better than some Shakespearean plays."

* *

Building Sound Test.

The acoustic properties of the Travel and Transport building on the World's Fair grounds will be tested by experts today. Musical notes, words, and whistles will be measured scientifically.

New Fall Hats a Cure for All Kinds of Blues

BY RHEA SEEGER.

"AWAY back when" your feminine ancestors took their hats seriously . . . when it took a box as big as a trunk to get it home and flocks of rustling tissue to hold it securely in that box . . . when a hat was a wide plateau filled with a complicated assortment of foliage and doo-dads . . . millinery minded minxes simply couldn't have the fun they have now.

Now-a-days you do anything but take your hats seriously . . . it's impossible to slap a trim little number, no wider than six inches, atop your properly curled coiffure and saunter down the boulevard with anything more weighty on your mind than the last appreciative glance of an appraising male.

You can't wear one of Agnes' new coq-feather turbans and plod glumly down the avenue fretting over a recalcitrant mate . . . you wear the wicked thing and walk on air, with all kinds of wild plans for his recaptured interest.

These coq-feather creations are not the calm uninspired affairs of other seasons . . . this fall you'll see them as planned by a genius, each glinting iridescent feather skillfully swathed, one above and beside the other all around the head and then twirled and coaxed upturned and upwards to a dashing peak high above the right eye, exposing quite a bit of forehead as well as bangs and curls.

You can't be sad and drearily certain that everything is gloomy with a tiny thin broadcloth cap-hat that drags bewitchingly down over your ear because of a row of cloth covered big buttons held by real honest to goodness buttonholes.

You'll feel different, but never serious with a velvet hat, decorated with a cockade, plastered immediately in the center of your forehead, and very distinguished and even gay with a matching scarf collar that stands unruffled around your neckline and streaks down across your chest through a bigger fluted velvet cockade and ends at your waistline in two pointed ends.

Some more of these gay heady things are made of knitted chenille with three rows of fringe descending over the right side. Others of velvet audaciously split right across your top to expose the waves and tint of your coiffure . . . others openly court a lot of local chic and sniffles with appliqued velvet leaves superimposed on a thin net or chiffon foundation.

Felts have been cut and re-cut and laced together with shoe strings with glorified ends of silver and gold . . . clinking bits of chains in formations of three link the cut-out gap across your forehead.

Bows are scattered all over the best headlines. Some are sewed on with a definite decorative purpose, others nonchalantly stick around any place, for seemingly no good reason at all.

Sailors with brims still persist, you wear them chastely unadorned or dress them for parade with the tiniest scrap of veiling you can find. Somebody who knows insists that the knowing clothes hound will wear white velvet turbans or hats with the new black velvet frocks, reversing this procedure with white gowns, but that information isn't official.

But whatever you wear on your head, you'll watch your hairline . . . everything in the way of curls and coiffures should be pushed up and the back of your neck should be kept clear of straggling "ducktails."

* *

Dr. Sadler to Lecture.

Dr. Lena K. Sadler, health chairman of the Illinois Federation of Women's Clubs, will lecture on the problems of adolescence at the Chicago Woman's club health program at Navy pier next Tuesday.

Free Ice Fund Is Necessity in Babies' Homes

While the temperature rose yesterday the spirits of a good many folk in certain congested quarters of Chicago sank lower and lower.

Babies wailed their opinions of sultry weather and sour milk.

There wasn't a lump of ice to be had to make life more comfortable even temporarily. So the children drank warm water out of the tap, and the babies drank soured milk, and their mothers fanned hopelessly.

Not a bright picture. But it might have been brighter had more money found its way into THE TRIBUNE free ice fund. Try spreading $1,883.39 in ice over hundreds upon hundreds of destitute and highly deserving cases. Try holding up the expectations of family after family who have asked for ice—when there is no money to buy it.

There are, however, a few cheerful glimmerings, and this is one of them. Muriel Braaten and Virginia Wenger of 5861 and 5901 Winthrop avenue earned a dollar for the fund. They sold doughnuts.

The others on yesterday's ice fund honor roll were M. V. T., who sent $10; anonymous, $5; Mabel Reinshagen, 2, and H. B., $1, making a grand total of $1,883.39.

The Camp Algonquin fund received some support also. M. V. T. sent $10; Mrs. Edwin L. Johnson, $2, and Nancy Jane Sahm and Marjorie Josephine Lawless, 6101 Sheridan road, managed a candy and ice cream sale and earned $1. This gives the camp fund a total of $4,943.08. The camp fund provides free vacations for tenement mothers and children.

Gifts will be welcomed to either fund. They may be sent to the cashier of THE TRIBUNE, Tribune Tower.

2nd BIG PRINTING *Sensation!*

House of VANISHED SPLENDOR

By William McNally

"Brilliant—don't miss this novel."—*Chicago Tribune*

"Daring, unusual."—*N. Y. Sun*

$2.50 G. P. Putnam's Sons, N. Y.

STATIC

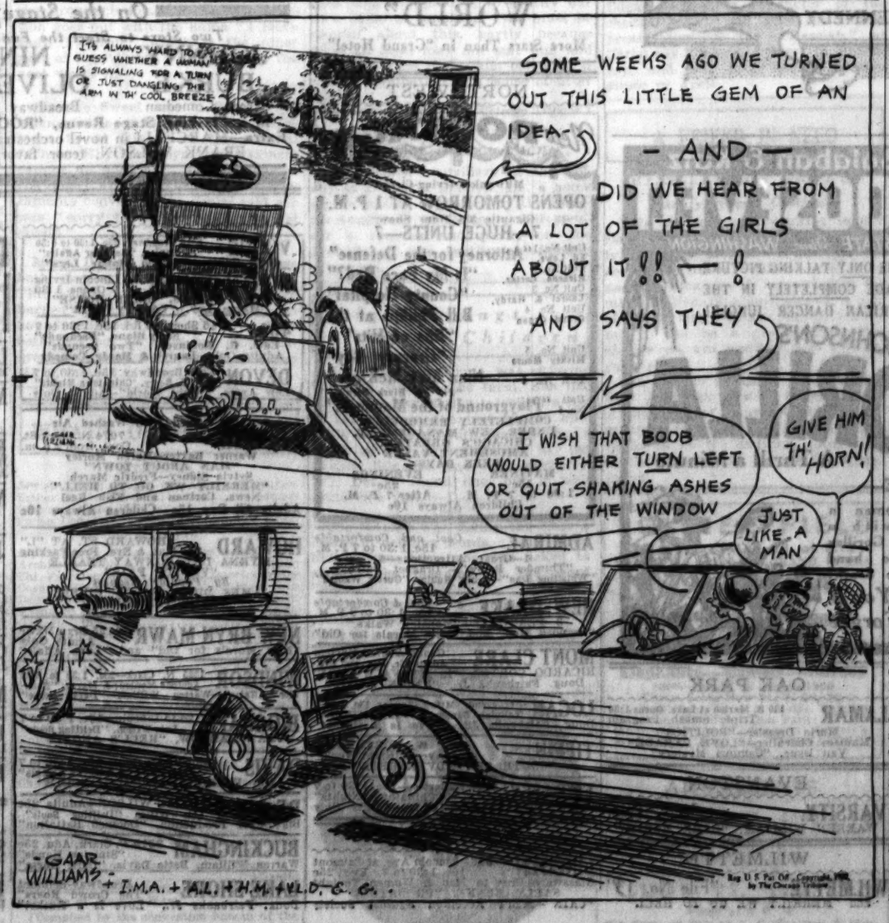
IT'S ALWAYS HARD TO GUESS WHETHER A WOMAN IS SIGNALING FOR A TURN OR JUST DANGLING THE ARM IN TH' COOL BREEZE
SOME WEEKS AGO WE TURNED OUT THIS LITTLE GEM OF AN IDEA—
— AND —
DID WE HEAR FROM A LOT OF THE GIRLS ABOUT IT!! — 0 — 0
AND SAYS THEY
I WISH THAT BOOB WOULD EITHER TURN LEFT OR QUIT SHAKING ASHES OUT OF THE WINDOW
GIVE HIM TH' HORN!
JUST LIKE A MAN
GAAR WILLIAMS
+ I.M.A. + A.L. + H.M. + V.L.D. C. C.

Delicate Fish Flavors Need Tart Contrast

Table of Appropriate Sauces Given.

BY MARY MEADE.

Tomorrow's Menu.

MORNING.
Fresh Apricots
Fried Corn Mush
Brown Sugar Sirup
Coffee Buns
Milk Coffee

NOON.
Egg Salad
Nut Bread
Raspberry Fluff
Iced Tea Milk

NIGHT.
Broiled Salt Mackerel
Tomato Sauce
German Potato Salad
Celery Olives
Creamed Peas in Patty Shells
Pineapple Slices
Cup Cakes
Coffee

A bulletin of fish sauces, including all starred sauces in today's column, will be sent on receipt of a stamped, self-addressed envelope.

"Little fishes in the brook——" and the sea—and the lake, in this season when all the Izaak Waltons are getting out their tackle and excavating for worms, have passed the word about that it isn't being eaten that they mind. It's being eaten with the same old sauce and accompaniments day after day that hurts their pride.

So if you and the family are picking up tan and big appetites at the seashore, basking on the lake beach, or camping on a cold trout stream, or even if you're just fish lovers with plenty of fresh catch in the market, stop to consider the feelings of the fishes . . . and incidentally the enthusiasms of the family. For since fish is more delicately flavored than animal meats it will more quickly grow wearisome if not varied often with fish accompaniments appropriate to the day's catch.

Just one rule to remember, other than the importance of variation—fish calls for tartness. This may be supplied by fruit puddings, peppy fish sauces, a relish, an acid salad, a savory tomato soup or cocktail, or a raw acid fruit.

First for the sauces. While some fish seem to be most popular with certain sauces, it isn't as a rule the type of fish that determines the choice, but the way it is prepared. The following table gives a suggestion of the sauces most delectable with fried, broiled, baked, and broiled fish.

ACCOMPANIMENTS FOR FRIED FISH.
*Egg and gherkin sauce.
*Vinaigrette sauce.
Savory cream sauce.
Tomatoes (stewed or sauce).
*Shrimp mousseline sauce.
*Sour cream cucumber sauce.
*Bernaise sauce.

ACCOMPANIMENTS FOR BAKED FISH.
*Sauce meuniere.
*Hollandaise sauce.
*Chili sauce.
Cucumber and lemon sauce.
Tomato relish.
Maitre d'hotel butter.
*Catsup sauce.
Drawn butter sauce.

ACCOMPANIMENTS FOR BROILED FISH.
*Sauce remoulade.
Stewed gooseberries.
*Mock Hollandaise sauce.
Pimiento, lemon or other savory butter.
*Bernaise sauce.

ACCOMPANIMENTS FOR BOILED FISH.
*Frozen horseradish cream.
Parsley sauce.
Chili sauce.
*Mustard sauce.
*Parmesan sauce.
*Pimiento butter.
*Mousseline sauce.
*Spanish sauce.

Of course, there's no culinary law against changing sauces from one method of cooking fish to another. The important thing is to suit the family taste as well as to pique appetites by an interesting variety of accompaniments. Fried fish alone is a bit more limited than the other varieties, as it should be dressed with sauces low in fat to counteract its own added oiliness.

CUCUMBER AND LEMON SAUCE.

Pare three medium sized cucumbers, cut in half, and remove the larger seeds. Grate the cucumbers, drain in a fine sieve and season with one and one-half tablespoons lemon juice, one-fourth teaspoon paprika, and one-half teaspoon salt.

CARROT SAUCE.

This unusual little sauce suits boiled fish to a T. When the fish has been cooked save one and one-half cups of the liquor and add to it one-half cup of finely minced raw carrot, two teaspoons minced onion, one teaspoon minced parsley, and two cloves. Place over a low flame and simmer for twenty-five minutes. Into this stir a paste made from two tablespoons each of butter and flour blended with one-fourth cup cold milk. Add salt and a dash of cayenne to taste.

Other than for the desired tart addition there need be little difference between the rest of the meal served with meat and that served with fish

(Copyright: 1932: By The Chicago Tribune.)

Attractive Hair
An Essential of Beauty

Keep your scalp in good condition by shampooing regularly with **Cuticura Soap.** If there is any dandruff or irritation of the scalp, precede by an application of **Cuticura Ointment.** This treatment will keep your hair healthy and lustrous.

Soap 25c. Ointment 25c and 50c. Proprietors: Potter Drug & Chemical Corp., Malden, Mass.

GASOLINE ALLEY—DISAPPEARING ACT

AFTER THE AMERICAN DEFEAT AT LONG ISLAND THE BRITISH FAILED TO FOLLOW UP THEIR ADVANTAGE AND WASHINGTON DECIDED TO RETREAT. HE LEFT A PARTY TO KEEP THE CAMP FIRES BURNING AND UNDER THE COVER OF DARKNESS WITHDREW HIS ARMY OF 10,000 MEN, TOOK THEM IN BOATS ACROSS EAST RIVER TO NEW YORK.
THE BRITISH WERE DUMBFOUNDED NEXT MORNING TO FIND THAT THE ARMY WHICH THEY THOUGHT BOTTLED UP HAD ENTIRELY DISAPPEARED.
-King-
Reg. U. S. Pat. Off.; Copyright, 1932, by The Chicago Tribune

Find Roast Cooks for 45 Minutes After Leaving Oven

If husband is late for dinner take the roast out of the oven—it will continue to cook for as long as 45 minutes, providing it is not cut. Left in the oven it will undoubtedly be over done. If the husband is more than 45 minutes late he deserves to eat a cold roast.

This information was gathered by research workers in various state agricultural colleges and disclosed at the closing of a three day conference of researchers in meat from twenty-six states. The conference heard reports on studies of the last year in meat and prepared plans for research during the next year.

Miss Jessie Alice Cline of the University of Missouri reported finding roasting and broiling, hitherto believed suitable for choice cuts, are equally satisfactory in preparation of less favored cuts. She recommended roasting of chuck and round steak and broiling of round steak.

MOTION PICTURES DOWNTOWN

TOMORROW IS THE DAY!
TOMORROW THE WHOLE TOWN WILL ROCK WITH LAUGHTER!
Goodbye Blues—Happy Days Are Here Again!
McVICKERS OPENS 10 A. M. WITH
PARAMOUNT'S FIRST NEW SEASON HIT!
The 4 MARX BROTHERS
They're Nuts to You!
"HORSE FEATHERS"
The Uncrowned Kings of Clowndom (Oh, if Someone Would Only Crown Them)
They go Collegiate . . . and turn rah-rah into ha-ha. Nice stewdents . . . training with the co-eds and learning to "Speak Easy!"
35c—10 to 1 P. M. 50c—1 to 6 P. M.
75c—6 to Closing Including U. S. Gov. Tax
BEAUTIFIED and REMODELED FROM STREET to SCREEN
BALABAN & KATZ
McVICKERS
MADISON ST near STATE

MOTION PICTURES DOWNTOWN

CHICAGO ORIENTAL
LAST DAY
33c—10:15 A. M. to 1 P. M.
Gary COOPER
TALLULAH BANKHEAD
Charles Laughton, Cary Grant
"DEVIL AND THE DEEP"
—On the Stage—
WILL MAHONEY
Nina OLIVETTE—ARNAUT Bros.
JOSEPH GRIFFIN
Chas. Previn's Music
35c—10:15 A. M. to 1 P. M.
TED LEWIS
In All-New Jazz-Show!
—On the Screen—
"GUILTY AS HELL"
With EDMUND LOWE
Victor McLaglen

CHICAGO
RANDOLPH-STATE ST.-LAKE
TOMORROW—
SHE DARED SHAME!
. . . SHIELDING HER SISTER'S SIN!
Constance BENNETT
in
"TWO AGAINST THE WORLD"
with
NEIL HAMILTON
A spoiled daughter of the rich . . . brought to her senses by the love of an honest boy!
AND ON THE STAGE—"BIRTHDAY PARTY"
A smart, speedy, colorful show of music, song and dance below the Mason-Dixon Line. Staged by LEONIDOFF
with
SYLVIA CLARK—FRANK RICHARDSON
The Optemistress Star of "Sunnyside Up"
FRANK WARREN LASSITER
BUSTER SHAVER'S FAMOUS MIDGETS
MORGAN & STONE . . . BOBBY KUHN
SYLVIA SHARP . . . 24 HOT STEPPERS
—plus—
CHARLES PREVIN'S DIFFERENT MUSIC
"Hungarian Rhapsody" No. 2 by Lisxt, featuring piano solo by Rudolph Wagner

MOTION PICTURES SOUTH

AVALON
79th and Stony
Tomorrow!
The most amazing adventure the theater has ever offered!
BRING 'EM BACK alive!
The wildest fiction pales before Frank Buck's startling record of bare-handed man in conflict with murderous beasts of the Malayan jungle!
Last Times Today!
"REBECCA OF SUNNYBROOK FARM"
—and—
"RACE TRACK"
and
Barbara STANWYCK
'The Purchase Price'
with GEORGE BRENT

CAPITOL
79th and Halsted
Last Times Today
RICHARD DIX
"ROAR OF THE DRAGON"
—and—
"THE MAN CALLED BACK"
Tomorrow!
"SKYSCRAPER SOULS" | "VANISHING FRONTIER"

STRATFORD
63rd and Ashland
10c and 25c Until 6:30 P. M.
CONSTANCE BENNETT
"WHAT PRICE HOLLYWOOD"
—and—
"MISS PINKERTON"
Joan Blondell—George Brent

SHORE 70° Cool Ricardo Cortez
75th-Kingston "IS MY FACE RED?"
and Lew Ayres, Mae Clarke, "Night World"

HIGHLAND JEFFERY
79th-Ashland (Adults Only) 71st-Jeffery
Jean Harlow, Chester Morris
"RED-HEADED WOMAN"
Added! Highland: "No Greater Love"
Added! Jeffery: "Love Parade"

GROVE W. ENGLEWOOD
76th-Cottage (Adults Only) 63rd-Ashland
Jean Harlow, Chester Morris
"RED-HEADED WOMAN"
Added! Grove: "Million Dollar Legs"
Added! W. Englewood: "Vanity Fair"

MISCELLANEOUS

PUBLIX GREATER TALKIES

Marbro, 30c, 1:15-6:30. Adults Only
CONSTANCE BENNETT
"What Price Hollywood"
—and—
"SKYSCRAPER SOULS"
Warren William

Last Times Today

Granada-30c, 1:30-6:30. Adults only
"SKYSCRAPER SOULS"
Warren William
—and—
RICHARD DIX
"ROAR of the DRAGON"

MARBRO MADISON at CRAWFORD
GRANADA SHERIDAN at DEVON
Get ready for the biggest thrill of your life: TOMORROW—BOTH THEATERS
"BRING 'EM BACK ALIVE"
Sights You May Never See Again!
Also MARBRO
"REBECCA OF SUNNYBROOK FARM"
MARIAN NIXON
RALPH BELLAMY
Also GRANADA
ALISON SKIPWORTH
"Madame RACKETEER"
GEORGE RAFT
RICHARD BENNETT

SATURDAY
RKO PALACE
First Chicago Appearance of Radio's Romeo of Song!
RUSS COLUMBO
AND HIS ORCHESTRA
IN PERSON!
Heading Stage Festival with
JANE & KATHERINE LEE
Other Premier Vaudeville Stars
ANOTHER RKO GREATER SHOW SEASON EVENT!
AND ON THE SCREEN—Those All-American Half-Wits!
BERT WHEELER and ROBT. WOOLSEY
In RKO-RADIO PICTURE,
"HOLD 'EM JAIL!"
With
EDNA MAY OLIVER
ROSCO ATES . . EDGAR KENNEDY

35c TO 3 | 50c TO 6:30
RKO PALACE
PREMIER VAUDEVILLE
COOL! (Open 10:15) COOL!
"AMERICAN MADNESS"
Columbia Production with
WALTER HUSTON
On Stage
Arthur & Florence Lake, Larry Rich & Co., Neville Fleeson, Grace Hayes, *others*

25c TO 1 | 35c TO 6
RKO STATE LAKE
7 ACTS VAUDEVILLE 7
COOL! (Open 10:30) COOL!
Miss FRANCES WHITE
DAVE HARRIS
PILLARD & HILLIER
BOB RIPA
3 French Misses Fauntleroy & Van
"Bungalow Sweethearts"
—Screen—
'ALMOST MARRIED'
with
VIOLET HEMING
Ralph Bellamy
NITE 50c Balc. 35c

CASTLE STATE AT MADISON
—TOMORROW—
"CRY OF THE WORLD"
More Stars Than in "Grand Hotel"

NORTHWEST
New PORTAGE
Milwaukee-Irving-Cicero
OPENS TOMORROW AT 1 P. M.
Gigantic 3½ Hour Show
7—HUGE UNITS—7
Unit No. 1 "Attorney for the Defense"
Ed. Lowe, Unit No. 2 "Is My Face Red?"
Ricardo Cortez, Unit No. 3 "County Hospital"
Laurel & Hardy, Unit No. 4 Bill Phillips at the Grand Organ "Bits of Hits"
Unit No. 5 Mickey Mouse "Grocery Boy"
Unit No. 6 Nina Mae McKinney "Pie Pie Black Bird"
Unit No. 7 "Playground of the Mammals"
COMPLETELY REMODELED UNDER NEW MANAGEMENT. CHICAGO'S GREATEST AMUSEMENT VALUE
WEEK DAYS
MATINEE 15c (1:00 to 7 P. M.) EVENINGS 25c (After 7 P. M.)
Children Always 10c

ORIENTAL
RANDOLPH near STATE
He came to steal her jewels—but stole right into her heart! *Learn about love TOMORROW!*
WILLIAM POWELL KAY FRANCIS
in "Jewel Robbery"
Powell as a saucy, reckless lover and Kay Francis as the lady of fashion, love-hungry and ready to risk anything for a new thrill.
Warner Brothers Picture
On the Stage
Two Stars to Start the Fun!
JOHNNY BURKE
Screen Comedian
NINA OLIVETTE
Broadway Funster
in a Flashing Stage Revue, "ROOKIES"
Extra—MARCELLI in novel orchestral feature.
FRANK WILSON, tenor favorite

Saturday
Balaban & Katz
ROOSEVELT
STATE near WASHINGTON
THE ONLY TALKING PICTURE MADE COMPLETELY IN THE AFRICAN DANGER JUNGLE!
Mr. & Mrs. MARTIN JOHNSON'S
CONGORILLA
A Thrill a Minute
—SEE—
A white woman in encounter with a mad Rhino! Gorillas in hand to hand fight to the death!
Drama You'll Never Forget

25c 9 to 6:30 | Publix-Balaban & Katz ROOSEVELT State nr. Randolph | 40c Thereafter
Thrills and Romance of the Frontier Days
"VANISHING FRONTIER"
JOHNNY MACK BROWN
Evalyn Knapp Zasu Pitts
Added COMEDY—CARTOON—PICTORIAL

ORPHEUM State Street at Monroe
"WASHINGTON MASQUERADE"
with LIONEL BARRYMORE and Joan Blondell in "MISS PINKERTON"

OAK PARK
LAMAR 120 S. Marion at Lake. Opens 1:30
Triple Smash Program
Marie Dressler—"POLITICS"
Maurice Chevalier—"LOVE PARADE"
Van Dyne, "Campus Mystery"

EVANSTON
VARSITY JACK OAKIE
"Million Dollar Legs"
WARREN WILLIAM, "DARK HORSE"

WILMETTE
WILMETTE "File No. 13"
and "MERRILY WE GO TO HELL"

NORTH
VOGUE 3810 Broadway. 25c, 1:30 to 6:30
A. Menjou, "Bachelor Affairs"
Jack Oakie, "Million Dollar Legs"
NORTH CENTER Lincoln-Irving
Warren William, "DARK HORSE"
Myrna Loy, "VANITY FAIR"
400 6746 Sheridan Rd. 15c, 1:30 to 7
Sally Blane, "Escapade"
Edw. G. Robinson, "Two Seconds"
Adults Only—Laurel & Hardy Comedy
DEVON 6235 Broadway. 15c, 1:30 to 7
W. Beery, 'Chinatown Nights'
Lew Ayres, "Night World"—Adults Only

Sensibly Cooled with Washed Air
ADELPHI 7074 N. Clark St.
Cont. from 12 p. m.
Warner Baxter—Karen Morley
"MAN ABOUT TOWN"
Sylvia Sidney—Fredric March
"MERRILY WE GO TO HELL"
News, Cartoon and Fish Reel
Adults All Day 15c—Children Always 10c
HOWARD HOWARD ST. AT "L"
25c Mat. & Eve. Free Parking
MYRNA LOY—CONWAY TEARLE
"VANITY FAIR"
By Popular Request
JAMES DUNN, SALLY EILERS
"OVER THE HILL"

NEW BRYN MAWR 1125 Bryn Mawr
Adults Only
"New Morals for Old" and "Love Affair"
WINDSOR 1222 N. Clark—25c, 1:30 to 6:30
Adolphe Menjou, J. Harch, "Bachelor Affairs"—Warren William—"Dark Horse"
BIOGRAPH 2433 Lincoln—15c, 1:30 to 7
Lew Wilson, "Drifting Souls"
JEAN HARLOW, "HELL'S ANGELS"
DAVIS Lincoln-Western—15c, 1:30 to 7
Jean Harlow, "Hell's Angels"
LOIS WILSON, "DRIFTING SOULS"
DE LUXE 1141 WILSON—Adults 25c
Lee Wilson "Drifting Souls"
Big Super Production, "Doomed Battalion"
BUCKINGHAM 3319 N. Clark. Adu. 25c
"Sinister Hands"
Warren William, Bette Davis, "Dark Horse"
LAKE SHORE Broadway-Belmont
Doug. Fairbanks Jr., "Love Is a Racket"

SOUTH
PICCADILLY
61st & Blackstone 30c—1:30 to 6:30
LIONEL BARRYMORE
"Washington Masquerade"
—AND—
JOAN BENNETT BEN LYON
"WEEK ENDS ONLY"
LEXINGTON 1162 E. 63d. 15c-1:30-6:30
Marie Dressler, Polly Moran, "POLITICS"
METROPOLITAN 4644 S. Park Ave.
Adults Only
BEBE DANIELS, "MY PAST"
GRETA GARBO, "INSPIRATION"
RAMOVA 34th & HALSTED
Last Day—Double Feature
JEAN HARLOW, "RED HEADED WOMAN"
Jack Oakie, "MILLION DOLLAR LEGS"
METROPOLITAN 4644 S. Park Ave.
Adults Only
BEBE DANIELS—"MY PAST"
GRETA GARBO—"INSPIRATION"
JACKSON PARK Mat. 15c, Eve. 25c
LEW AYRES, "NIGHT WORLD"
ZANE GREY'S "South Sea Adventures"
COLONY 59TH & KEDZIE
ALWAYS COOL
Tallulah Bankhead, "THUNDER BELOW"
Lewis Stone, "NEW MORALS FOR OLD"
COSMO 79th and Halsted—15c-25c
Smashing Drama "Hell's Angels"
JAMES CAGNEY, "WINNER TAKE ALL"
MARQUETTE 63d-Kedzie—C. Brook
Claudette Colbert
"Man from Yesterday"—L. Ayres, "Night World"
HAMILTON 71st & Paxton—Adults 25c
Big Variety Program
Lewis Stone, "NEW MORALS FOR OLD"
FROLIC 55th & Ellis—25c to 7:30
Lew Ayres, "Night World"
CLIVE BROOK, "Man from Yesterday"

AUSTIN.
SYMPHONY 4937 Chicago Ave. 15c till 7
Sylvia Sidney, Fredric March
"Merrily We Go to Hell" & "Drifting Souls"
IRIS 5745-47 Chicago Ave. Adults 15c, 6 to 7
Fay Wray, "Stowaway"
Lewis Stone, "NEW MORALS FOR OLD"

MISCELLANEOUS

BELMONT Lincoln-Ashland. 25c Balcony
Adolphe Menjou, Joan Marsh in 'Bachelor Affairs' also Tom Mix, 'Texas Bad Man'
CENTURY Clark-Diversey. 25c to 6:30
Joan Bennett, Ben Lyon in 'Week Ends Only.' Kay Francis, 'Street of Women'
CONGRESS Milwaukee-Rockwell. 25c to 6:30
"No Greater Love," Richard Bennett also "Speed Madness," Richard Talmadge
BERWYN 6404 W. 22d St. 25c to 6:30
Claudette Colbert, Clive Brook in 'Man from Yesterday,' Pat O'Brien 'Hell's Heroes'
MANOR 5600 W. North Av. 25c to 6:30. Lew Ayres, Mae Clarke in "NIGHT WORLD." Helen Twelvetrees, "Is My Face Red?"
STATE 5814 W. Madison. 25c to 6:30
Clive Brook in "Man from Yesterday," & Helen Twelvetrees, "Is My Face Red"
NORTOWN Western-Devon. 25c—1:30-6:30
Adolphe Menjou, Joan Marsh in 'Bachelor Affairs.' Warren William, 'Dark Horse'
GATEWAY Lawr.-Milwaukee. 25c to 6:30
Adolphe Menjou, Joan Marsh in 'Bachelor Affairs' also Warren William, 'Dark Horse'
SENATE Madison-Kedzie. 25c Balcony
"Unashamed," Helen Twelvetrees also Kay Francis in "Street of Women" and radio's sensation MILLS BROS. in screen test.
CRYSTAL North Av. nr. Cal. 25c-6:30 adults only. Triple Program! Lew Ayres, Mae Clarke in "Night World" also Zane Grey's "South Sea Adventures and Bing Crosby screen hit
ALAMO 3041 W. Chicago Av. 25c to 6:30
LEW AYRES, Mae Clarke in "Night World" also Pat O'Brien in 'Hell's House'
CENTRAL PK. 3535 W. Roosevelt. 25c-6:30
Triple Program! Claudette Colbert, "Man from Yesterday" also Pat O'Brien in "Hell's House" and latest Bing Crosby screen hit
LA GRANGE 44 S. 5th. La Gr. 25c, 6-6:30
James Cagney in "Winner Take All" also Zane Grey's "South Sea Adventures"
MARYLAND 63d-Maryland. 25c to 6:30
"Million Dollar Legs," Jack Oakie also Adolphe Menjou, "Bachelor Affairs" and radio's sensation—MILLS BROS screen hit.
PANTHEON Sheridan nr. Wil. 25c Bal. Adults Only "Unashamed," H. Twelvetrees also Adolphe Menjou in "Bachelor Affairs" and radio's sensation "MILLS BROS." screen hit
BILTMORE Division nr. Damen. 20c to 6:30
Triple Program! Lew Ayres, Mae Clarke in "Nits World" also Zane Grey's "South Sea Adventures" and laughs in Bing Crosby song hit
BELPARK 3231 N. Cicero. 25c to 6:30
Lew Ayres, Mae Clarke in "Night World" also Pat O'Brien in "Hell's House"

Publix - Balaban & Katz WONDER THEATERS
UPTOWN BROADWAY at LAWRENCE
35c, 1:30 to 6:30 P. M.
CONSTANCE BENNETT
'WHAT PRICE HOLLYWOOD'
Stage—EDDIE PEABODY
MARK FISHER, songs
TIVOLI COTTAGE GROVE at 63rd
35c, 1:15-6:30. Adults Only
—On the Screen—
"SKYSCRAPER SOULS"
with WARREN WILLIAM
—On the Stage—
Benny MEROFF and His Joy Revue
HARDING MILWAUKEE at SAWYER
25c, 1:30 to 6:30. Last Day
Lionel Barrymore, "Washington Masquerade" and "Lady and Gent" George Bancroft, Wynne Gibson
SOUTHTOWN 63rd ST. EAST OF HALSTED
30c, 1:00 to 6:30 P. M.
Free Parking on Premises
"REBECCA OF SUNNYBROOK FARM"
—And—
"RACE TRACK"
LEO CARILLO
TOWER 63rd at BLACKSTONE
25c, 1:30 to 6:30. Last Day
"Roar of the Dragon" with Richard Dix and "The Man Called Back"
RIVIERA BROADWAY at LAWRENCE
25c, 1:30 to 6:30. Last Day
"RACE TRACK" with Leo Carillo | "STRANGERS IN TOWN" Ann Dvorak
NORSHORE HOWARD at CLARK
25c, 1:30 to 6:30. Adults Only
'UNASHAMED,' Helen Twelvetrees & 'WEEK-ENDS ONLY,' Ben Lyon

WEST
BROADWAY STRAND 1641 Roosevelt
15c, 1:30 to 7
Lew Ayres, "Night World"—Adults Only
LOIS WILSON, "DRIFTING SOULS"
BYRD Madison at Cicero—15c, 1:30 to 7
Jean Harlow, "Hell's Angels"
Lewis Stone, "NEW MORALS FOR OLD"
CRAWFORD 19 S. Crawford. 15c, 1:30 to 7
Eddie Cantor, "Palmy Days"
Edmund Lowe, "Attorney for the Defense"

FOREST PARK.
FOREST MADISON ST. AT DES PLAINES AV
Always Cool and Comfortable
James Cagney, "WINNER TAKE ALL"
PAT O'BRIEN, "HELL'S HOUSE"

NO MAN'S LAND
Teatro del Lago Sheridan Road Between Wilmette & Kenilworth
Two Features—MARIAN NIXON, JAMES CAGNEY, "WINNER TAKE ALL"
ZANE GREY'S "South Sea Adventures"

MAYWOOD.
LIDO 5th Ave. at Washington Blvd.
TWO FEATURES
LEW AYRES, "NIGHT WORLD"
Claudette Colbert, "Man from Yesterday"

HIGHLAND PARK
ALCYON RICARDO CORTEZ, "IS MY FACE RED?"
Claudia Dell—"MIDNIGHT LADIES"

I Like You So Much

BY MAY EDGINTON

SYNOPSIS.

Gold Franklyn calls Dr. Elverton, who has a surgery in a poor district of London, to attend her indolent, dependent, young half brother. The doctor offers to give Barney Pierce, well to do accident victim, a lift to his destination, and Pierce waits while the doctor makes his call. He catches a glimpse of the pretty creature who summoned the doctor. Pierce determines to help the plucky young orphan girl. The doctor is to sail the next week to New York and Havana on a leave, taking the ship doctor's place. Mrs. Doria Hathaway, a widow, friend of Pierce's, is to sail on the same boat. She wants a maid-companion for the Atlantic crossing. The doctor sends Gold to see Mrs. Hathaway and she gets the job. Pierce regrets putting Gold under the demoralising influence of the mercenary Doria. He decides to sail himself. David Dorrance, who wants to interest Pierce in a business deal, sails on the same boat. Gold is angered by Pierce's cynicism and distrust of women. Gip Alen, Gold's half brother, stows away on the boat. Pierce overhears Gip threatening Gold and, unknown to her, arranges to get Gip third class passage, and from New York sends him to his Texas lumber camp for a six months' try out. Gold accepts Dorrance's offer of a position as his secretary on the Havana trip. She also does some work for Pierce, under Dorrance's instructions, but refuses compensation from Pierce. Nevertheless, he places five hundred dollars to her account in the bank. Dorrance wants Gold to make a better appearance and gives her a special dress allowance. Dr. Elverton and Doria fall in love and become engaged. Doria has a last fling at gambling and loses her own and borrowed money.

INSTALLMENT XLVI.

HAPPINESS AT STAKE.

It was very late when Doria—ten minutes after she had gone up to her suite—left the Sevilla-Biltmore again. In those ten minutes she had telephoned to Gold Franklyn at the Almendares. "Gold, are you in? Are you in bed? Can I come for five minutes, dear? Please, darling! I'm in a mess—more than a mere money mess. What do I care if it's only money!"

Gold's voice replied: "Come along. Or shall I dress and come to you?"

Why Doria sensed possible rescue from Gold Franklyn she did not stop to think. Perhaps it was only because here was a girl so unlike herself; a fighting, working girl who wrested a living from the world by work, without counting on the beauty which heaven had given her. She was crying quietly as she knocked on Gold's door in the Hotel Almendares. She leaned against the shut door, when she was inside it, tears raining down her sorrowful moon face.

Gold had been taking from their wrappings the white gown and the short ermine coat she had bought that day. The package had been in her room when dinner and a long evening's duty were at last finished. She was thrilled by the lovely clothes that would be so perfect for their setting tomorrow night. She had laid them across her bed, and was almost worshiping when Doria came. But now she ran to the other woman, put an arm around her, drew her down to a couch where they sat side by side.

"What'll we do?" Gold thought out loud.

"O, Doria. And you were so happy this morning!"

"O, Gold! Can you help me?

"Help you? How?"

"Money!"

Gold's rueful little laugh was a negative in itself. "I haven't any. You know that."

"No. But couldn't you get me some; somehow, somewhere?"

"How could I, Doria?"

"I don't know! I don't know! But you are strong, Gold. I used to call you a fool, but it's I that am the fool. You're resourceful—can't you get me money from somewhere?"

"What have you done to need it so?"

When Doria had told her haltingly but graphically of the evening at the Casino they sat silent, Gold's arm still about her.

"And, as you saw," moaned Doria, "I was so happy. A miracle had happened to me, Gold. I'm in love—really and for the first and only time in love. I didn't believe there could be such a thing as this! Only this morning—yes, about five minutes after you met us, he asked me to marry him."

"O, Doria! But, Doria!"

"Wonder of the world! I know how every one will think about it. But he's just got into my heart, Gold; my brain's full of him; there's not a man on earth who matters except Burke——"

"I thought——"

"You thought Barney. O, no! no! no! How I could ever have put that man before Burke! But then I didn't know Burke, did I? Gold, do you know he thinks the most wonderful things of me—no, not the kind of things other men think, about attraction and—and—my being amusing, and all that. He says from the first moment he saw me he thought: 'There's a woman who should love a lot and give a lot.' Don't you think that's a marvelous thing for a man to say of a woman, Gold? All Barney ever thought of me——"

Gold clutched at her.

"Isn't—wasn't Barney Pierce in love with you?"

"You're hurting my shoulder, dear, holding on so hard."

"I'm sorry. There."

"Never mind. Barney in love with me? That man doesn't know what loving a woman is. He never cared two cents about me; though—and doesn't it seem queer and mad to me now!—though I'd have married him for his money if I could have got him. I'm so different, now, Gold! I——"

"But Barney Pierce——"

"He doesn't exist, dear. He isn't in the same world."

Gold saw a quiet world with Barney Pierce in it—a quiet world of an austere apartment, roughcast white walls, a stormy Monet seascape, one of Bellini's Madonnas very serene. Doria had never seen that. . . . But she must turn her attention to this Doria still crying against her shoulder in the intervals of relating happiness and fearing its impending destruction.

"Can't you tell him, Doria?"

"O, my God, no!" Real fear in her beseeching voice now. "I couldn't, Gold. I promised him no more spending, no more gambling, no more borrowing from men. You should have seen his face when he said no more borrowing from men!" she shivered a little. "He meant it."

"Did you borrow this evening?"

"Yes. A hundred dollars here and a hundred dollars there—I didn't quite count at the time. I put my rings in, trying to get it back. You see, before the story gets around, I want to send those men back their money; ask them to keep quiet." She paused. "They'll never expect me to pay, of course. Ordinarily, I'd have just gone out to dinner and been nice to them and so on. All that's over now, thank God! Or isn't it, Gold? Or isn't it? Have I been such a fool that——"

It was not only the happiness of Doria's morning face that Gold recalled, but the happiness, also, of Elverton's. He deserved, if ever a man did, to be happy! She said urgently:

"Doria, are you sure you can be good forever now?"

"Yes! After this fright, Gold, if I can get the money to straighten things out, I'm good forever. I couldn't bear to make Burke Elverton feel like a man does feel if he hasn't enough money in his pocket to smooth things out for the woman he loves. You see, he's so poor."

"I know. I know. Remember what you used to say about that, Doria?"

"I was a fool. Being poor with him is being richer than I've ever been in my life. But money's money, isn't it? I must be able to pay my hotel, Gold; pay back those stakes I borrowed tonight."

Perhaps because his name had come to her so frequently during this talk, Gold said again:

"Barney Pierce?"

"Never. What that man says, he means. Last time he helped me—it was in London—he said it was the last time. You can't alter that man."

"No." She didn't know why she thought and spoke so proudly. "No. You can't alter him."

Doria slipped to her knees, her head on Gold's lap.

"What'll we do?" Gold thought out aloud.

Through her tears Doria gazed vaguely about the room, gathering in slowly the impression of new clothes.

"You can get hold of money, Gold? You can?"

"It's part of Dorrance's business arrangement with me. He made me go out and buy those today for tomorrow's party."

Doria drooped again. And she remarked with a quiet wisdom: "Isn't it queer? That man Dorrance—he looks so easy; he's so open handed and good tempered. And yet, if a woman like me tried to borrow five hundred from him, he'd refuse without hesitating a second. There's no hope from him. Wrong kind."

"Why do you say five hundred, Doria?"

"That would just about clear me, dear. A round sum of five hundred dollars. I'd have laughed at the idea of crying for that twenty-four hours ago."

"I could get five hundred dollars, Doria," said Gold slowly.

"You could?" Doria cried warmly, incredulously.

"Yes."

"When?"

"Now. That is when the banks open in the morning."

[Copyright: 1932: By May Edginton.]

[Continued tomorrow.]

BEAUTY ANSWERS

BY ANTOINETTE DONNELLY.

MRS. N. J.: YOU MEAN THE HAIR is thinning around the face? You need scalp treatments to stir up circulation and promote general hair growth.

R. B.: WITCH HAZEL HAS LARGE alcohol content. Yes, it is an old and well tried astringent.

DORIS BLAKE ANSWERS

Refuses to Be His "Steady."

"Dear Miss Blake: The girl I like refused to go steady with me, but goes out with me whenever I ask her. Does she care for me?

"WONDERING HAROLD."

She must care some. Make yourself a charming habit of which she can't break herself.

Religion Plays Active Part in Life at C.M.T.C.

Chaplain's Tent Is a Busy Place at Sheridan.

BY THE REV. JOHN EVANS.

Religious leadership of the 1,901 members of the C. M. T. C. at Fort Sheridan consists of more than church parades on Sunday mornings. This was proved yesterday by Maj. A. V. Simoni, staff chaplain at the north shore army post, as he reviewed the work of the reserve chaplains on duty during the citizens' training season.

MAJ. SIMONI.

In fact, the chaplain's tent was a busy place yesterday afternoon as usual. Young men from the military area comprising Illinois, Michigan, and Wisconsin who make up the C. M. T. C. are of high school and college ages when vocational, personal and moral problems arise, Chaplain Simoni pointed out. These problems, he said, find their way to the post chaplains for counsel.

At the close of a long consultation with a rangy Wisconsin lad, Chaplain Franklin E. Wales explained that the young citizen soldier's problem was that of choosing a profession. The young man had a flare for the law. Was he adapted to that profession? This question was put to Chaplain Wales. Chaplain Wales, who in civil life is the pastor of the Congregational church of Glen Ellyn, has made an especial study of vocational counseling, and, according to Chaplain Simoni, is fitted for that work in addition to regular chaplain duties.

Despite the attention given by chaplains during the week to the character building elements of the young soldiers' military experience, Father Simoni pointed out that there is no neglect of church services on Sundays.

"Everybody goes to services of some kind each Sunday," said Father Simoni. "When the boys enter the camp they are registered as to religion and services are provided for all. Church parade is held at 8:45 Sunday mornings. The Protestant boys have their service in the gymnasium; Jewish boys meet in the new Liberty theater; Catholics attend military mass in the post chapel and the boys of no church membership assemble at the hostess house."

Chaplain Simoni explained that an occasional member of the C. M. T. C. tries to avoid church parade by refusing to admit any religious faith whatsoever. These, he said, are sent to the meeting held for the young men of no denomination. Last Sunday, the speaker at this service told of the ethical leadership of Confucius in China.

"Barring the exceptions," Chaplain Simoni said, "the boys are true idealists. They display great faithfulness in attending the religious duties imposed by their faiths. The camp offers a great religious opportunity for all churches. Our greatest handicap, however, is inadequate chapel facilities. Certainly, Fort Sheridan needs a chapel large enough to accomodate the crowds of young men wishing to attend services of their choice just as much as it needs a theater. The war department, however, will not let its chaplains seek funds from private sources, so I suppose the religious life of the C. M. T. C. will continue to be carried on in the gymnasium, theater, hostess house and a totally inadequate chapel. A chapel should be built capable of caring for the needs of all denominations."

* *

Sally's Guests Will See Chicago's Cubs in Big Game Today

BY SALLY JOY BROWN.

We're going to see those history making Chicago Cubs today, boys and girls, and I hope you're all ready for one of the thrillingest games you've ever seen. Surely they're on the crest of the wave, and we're lucky to be seeing them during this time.

Every player seems to be full of pep and enthusiasm and there's no stopping them. They've landed in first place and within reach of the pennant in record time, and what they do from now on will be watched with the keenest interest by their fans.

That includes us, and we'll be watching intently from the grand box seats which Mr. Veeck is providing for us for this afternoon's game. You know where and when we're to meet.

I'm going to select my guests for our movie party at McVicker's theater to see "Horsefeathers," with the four Marx Brothers, today, too, so I hope your letter is in my office if you're as anxious to see these comedians as I am. The names of the winners will appear in next Sunday's TRIBUNE, and there will be news of another party, too. Don't fail to see it.

* *

WASHINGTON SOCIETY

Washington, D. C., Aug. 17.—[Special.]—The British ambassador to Chile, Sir Henry Getty Chilton, who has been the guest of the chargé d'affaires of Great Britain this week, left last night for Havana en route to Santiago. He will be joined there early next month by Lady Chilton and their daughters, who are visiting Lady Chilton's father, the former American ambassador to Italy, Thomas J. O'Brien, in Grand Rapids.

The mayor of Salisbury, J. Sidney Rambridge, and his party, which included his brother, Frank Rambridge, and Alfred Batt, president of the British chamber of commerce, left here last night and sailed today for England.

Lieut. James M. McHugh, U. S. A., and Mrs. McHugh, who is a daughter of the former American ambassador to Berlin, Jacob Gould Schurman, have taken a small apartment at Corcoran Courts after having lived for a year in one of Washington's suburbs. Mrs. McHugh will spend the autumn with her father at his place near Bedford Hills, N. Y., and return here after.

Engagement

MISS HORTENSE LOUISE ROLL.

[Du Bois Photo.]

Mr. and Mrs. George J. Roll of Blue Island announce the engagement of their daughter, Hortense Louise, to William J. Morrison of Chicago. Miss Roll is a graduate of the University of Illinois and a member of Alpha Omicron Pi sorority. Mr. Morrison is a University of Wisconsin graduate and a member of Kappa Sigma. The wedding will take place in the fall.

Charlie Chaplin Picks Funniest Man in Movies

And Groucho Marx Is His Choice.

BY GEORGE SHAFFER.

[Chicago Tribune Press Service.]

Hollywood, Cal., Aug. 17.—Charlie Chaplin told Corey Ford, the writer, he considers Groucho Marx the funniest man on the screen.

At the Paramount studio they're all mixed up over the value of music lessons for children. Seems half the folks who are being used as famous names in "The Big Broadcast" never took voice nor instrumental music lessons at all.

Kan Richmond is one of the first young men Anita Page's father, Mr. Pomares, ever permitted to take Anita out alone at night.

A cat who attacks and vanquishes a rattlesnake is one of the heroines in an interesting MGM short called "Perils of the Desert," which is about the little known southern part of that skiny, arid, rocky, 500 mile geographical finger known as Lower California. A fight between two giant turtles is another interesting sequence, and the film also shows a forgotten colony of Russian people who went to that Spanish speaking possession many decades before the world war and who still wear Muscovite peasant dress, to the wonderment of peons.

The reason Producer Sam Goldwyn decided to rename the stage play "Cynra" for film purposes is because so many people confused the play with "Lysistrata." Moreover, neither Sam nor anybody else seemed quite sure of the pronunciation. So the film version goes out with the name "I Have Been Faithful," which is the other part of the "Cynra" quotation as the poet wrote it.

Blanche Sweet was in Sacramento when stories of her reported engagement to Al Rinker of the original "Three Rhythm Boys" entertainers caught up with her. Blanche denied the report, and the telegram from Sacramento conveying the denial said she was "sorry to disappoint Hollywood gossip."

Mary Boland and Mae West are both playing on the Paramount lot. They look somewhat alike. Was Mary burned because one of the autograph hounds outside the studio, after first bothering her to write her name, expressed annoyance because she was Mary, instead of Mae!

WHAT'S DOING TODAY

MEETINGS.

Jewish Young People [board].....Congress
Esther Maits Memorial aid.....Congress
Omicron Alpha Tau .....Bismarck
Polish Consulate orchestra.....Palmer house

LUNCHEONS.

Alpha Kappa Psi.....Carson's men's grill
Architects' club .....1801 Prairie avenue
Chi Psi alumni .....Interfraternity
Cosmopolitan club .....Press club
Delta Sigma Pi.....Field's grill
Exchange club .....Pearson
German club .....Atlantic
Gyro club.....Brevoort
Kiwanis club .....Sherman
Phi Pi Phi.....La Salle
Principia club .....Palmer house
Psi Gamma Rho.....Field's men's grill
Sigma Alpha Epsilon.....Chgo. Bar Ass'n
Sigma Delta Kappa .....Chgo. Bar. Ass'n
Southern College Ass'n.....Morrison
Theta Kappa Nu .....La Salle
Uptown Lions club.....Edgewater Beach
Veteran Druggists .....Bismarck

EVENING DINNERS, DANCES, ETC.

Chicagoland Music Festival [rehearsal].....Drake
Phi Epsilon Phi.....Great Northern
Chicago Philatelic society .....Morrison
Federated Craftsmen .....Atlantic
Ge, Northern Insurance girls.....Bismarck
Gyro club.....Brevoort
Ladies auxiliary Veterans of Foreign Wars .....Atlantic
Stenographic Supervisors .....Congress
Veterans of Foreign Wars.....Atlantic

[Compiled by the convention bureau of the Chicago Association of Commerce, to which please send any additions or corrections.

Unwise to Hitch Child's Wagon to Genius Star

BY GLADYS HUNTINGTON BEVANS.

A highly educated woman who has a husband engaged in an interesting field of work has a way of saying to her daughter, "Well, Virginia is just an average child—and I'm glad of it."

But she protests so much that I wonder . . . She protests so much. Does she cherish a longing for a brilliant career for her little girl, but think it most unlikely?

I think lots of parents do. They have a desire, often unexpressed even to themselves, to see their children covered with glory. The feel, perhaps, that fame and acclaim are more good things to wish for than their children's happiness.

But are they, necessarily? Does glory bring happiness? In any case, the majority of us parents are doomed to disappointment if we do wish it for our children, because fame and genius are the exceptional lot, not the average one.

But what we can hope is that our children will be able to achieve a measure of success in a work or profession, an art or a craft that they are suited to. That's a reasonable aim. It's a question whether it's for a child's happiness if his parents insist on hitching his wagon to a star.

Dr. Frankwood E. Williams, who is a psychiatrist and was formerly medical director of the national committee for mental hygiene, said in a lecture recently: "Hold up all the models and heroes in the world, if you must, but don't try to make your child into a cheap imitation of them. Leave him alone and he will develop naturally into a decent, average adult like yourself. You can't expect any more than that, however."

There's something sane about that, isn't there? "Into a decent, average adult like yourself." Of course we aspire for our children, but we must be a bit careful about it. We must be careful not to set our own heart on a future for him, like college or success with a capital S, to gratify our own pride or ambition. We must be careful about this, partly because such an ideal may not suit him and partly because if he falls below it, it means humiliation or a sense of utter failure.

[Copyright: 1932: By The Chicago Tribune.]

* *

Colony of Mercy Picnic.

The women's auxiliary of the Colony of Mercy at Bartlett, Ill., a home for incurables supported by the Swedish-Americans of Chicago, will sponsor a reunion and picnic on the grounds of the institution Sunday afternoon.

Bright Sayings of the Children

My little niece, Diane, was enjoying her first visit on the farm. She had been given permission to collect a few of the eggs in the hen house. Suddenly she dashed into the kitchen, a glass setting egg clutched in her chubby litle fist, and cried excitedly, "O, Dot, I found one, but it isn't quite ripe yet!"—D. A. B.

The teacher was giving the class a lesson in defining words. When little Elsie's turn came she was asked to explain the meaning of the word "tutor."

After thinking a moment Elsie proudly and assuredly defined: "A tutor is a man who toots." V. K.

C and H MENU pure cane SUGAR CREAMS EASILY

Gay Orphans, 3,000 Strong, Enjoy a Picnic

Auto Trade Groups Give Splendid Party.

BY KATHERINE KELLEY.

(Picture on back page.)

It would have been a fruitless task to discover out of the 3,000 orphans picnicking on Lincoln park's green lawn yesterday the orphan who wished he wasn't an orphan.

In the first place, being an orphan got you into the orphans' picnic sponsored by the Orphans' Automobile Day association. And in the second place, being an orphan, you got to meet a real knight and lady from England, a couple of baseball czars, and see a Punch and Judy show. And in the third place, and just as important a place, you got sandwiches, fruit, cup cake, ice cream, orangeade, crackerjack, candy bars, not to mention the whole box of candy, horns, balls, paper caps, balloons, and marbles.

Indeed it was a fortunate youngster who was an orphan yesterday, or even one of the 500 old folks who also were guests.

The knight and lady were Sir Noel Curtis-Bennett and Lady Bennett of Henfield, Sussex, England, who went to the Olympic games in Hollywood as official representatives for the prince of Wales. They arrived at the picnic in the official white city car with a police escort and Greeter Gaw, and were ushered to the platform.

Sir Noel was hailed by cheers from 3,500 throats as he mounted the platform, and when he completed speaking youngsters thronged about him and Lady Curtis-Bennett demanding autographs on every available scrap of paper.

"I am happy to attend a party of this kind," declared Sir Noel, who is somewhat of a godfather to underprivileged children in England. "I want to report to my country what America is doing for its old people and its orphans. Of all the places I have visited in this country this picnic is the most inspirational."

Then there were Zack Taylor and Stanley Hack, who appeared about noon before they went off to battle for the Cubs. They left a dozen baseballs in the possession of as many happy small boys. And from 10 a. m. to 4 p. m. the entertainers, as tireless as troupers always are, put on a continuous show. There were singers and dancers—and there was a Punch and Judy show.

The 510 crippled children, seated comfortably on pillows and some in wheel chairs under a specially constructed canopy, thought the Punch and Judy show about the funniest ever, unless it was the agile juvenile dancers and the wooden soldiers in their red and white uniforms.

The crippled children cheered when Judy gave Mr. Punch a good punch for dropping the baby overboard, and shuddered when Mr. Punch murdered the undertaker, the policeman, and even got the best of the devil. And when the alligator at last gobbled Mr. Punch down his green throat the crippled children heaved an excited sigh and murmured: "That was swell."

Most of the crippled youngsters were transported to the park by the Dorothy Kahn club. More than 1,000 motorists lent their services and their cars to carry the orphans and the old folks to the picnic grounds.

"Despite the depression it has been as successful a picnic as we've had in the 28 years we've been giving them," said Walter Bermingham, chairman of the publicity committee. "A man's pocketbook may be flat, but he still has charity in his heart."

Those responsible for the picnic were the Chicago Automobile Trade association, Automobile Club of Illinois, Chicago Motor club, Funeral Services Associated, South Central association, and the Woodlawn Business Men's association.

* *

Plans for Winter Made by Apollo Musical Club

The Apollo Musical club will start rehearsals for its sixty-first season on Sept. 12, it was announced yesterday by Richard L. Wessellus, president. Edgar Nelson is conductor of the chorus, which will give its annual presentation of the "Messiah" at Christmas time, a concert in February, and will sing Bach's Passion music in April.

A FRIEND IN NEED

BY SALLY JOY BROWN.

Family Needs Clothing.

"No one has been working in our family for some time and we are badly in need of clothes. If you can get something for my wife in size 44; a pair of shoes, size 7; some clothes for my daughter, 16; a suit, size 43; a pair of shoes, size 9½, and shirts, 16, for me it will be a great help. The clothes we are wearing now are beyond repair. H. W."

Can you do anything for this family? Although lack of income is depriving them of many necessities, their greatest need at the present time seems to be for clothing. Anything in their sizes will be greatly appreciated.

SOLDIER FIELD
Sunday Eve., Aug. 28, at 8:15
MAMMOTH OPEN-AIR GRAND OPERA
AIDA
LESKAYA—AVES—FERRARA—AMATO
RUSI—FORMICHI—CAVADORE
Elephants—Camels—Horses
1000—People on Stage—1000
Choice Seats Now $1, $1.50, $2
Marshall Field, Lyon & Healys, Chicago, Evanston, Woodlawn, Oak Park; all Cuthoni and Waterfall Agencies; Summy's, Wednesday, Aug. 31, "TROVATORE"

AMUSEMENTS.
WRIGLEY FIELD
CLARK AND ADDISON STREETS
BASEBALL TODAY
Cubs vs. Boston
Game at 3 P M
Box Seats on Sale at A. G. Spalding & Bros., 211 S. State Street, and Wrigley Field.

East to College

An attractive young Evanston girl who will be returning east to college this fall is Miss Betty D'Wolf Archer, daughter of Mr. and Mrs. J. D'Wolf Archer of 2747 Ridge avenue. She will be a junior at Connecticut college at New London, and is one of five from her class selected to return to college early to be hostess to the freshmen.

[Daguerre Photo.]

NEW YORK SOCIETY

New York, Aug. 17.—[Special.]—Miss Edith B. Baker, daughter of Mr. and Mrs. George F. Baker Jr., is visiting her brother-in-law and sister, Mr and Mrs. T. Suffern Taller Jr., who are guests of Mr. Taller's mother, Mrs. T. Suffern Taller Sr., at Newport, R. I.

Mrs. J. Howland Auchincloss and her daughter and son, Miss Priscilla S. and John W. Auchincloss, will join Mr. Auchincloss at their home at Locust Valley next Wednesday, after a stay of several weeks at their home at Bar Harbor, Me.

Mr. and Mrs. Herbert Lee Pratt Jr. are at their camp on the upper St. Regis, in the Adirondacks, where later they will be joined by his parents, Mr. and Mrs. Herbert Lee Pratt Sr.

Mrs. Samuel Dwight Brewster has joined the colony at White Mountains, N. H., where she will remain at the Mount Washington until late in the autumn.

OCEAN STEAMSHIP MOVEMENTS.

Arrived.	At.	From.
Milwaukee	New York	Hamburg
Aquitania	Cherbourg	New York
Saturnia	New York	Trieste
Drotningholm	Halifax	Gothenburg
Leviathan	Bremen	New York
Manhattan	Plymouth	New York
Vulcania	Trieste	New York

Sailed.	From.	For.
Lancastria	Havre	New York
Pres. Roosevelt	New York	Hamburg
Rochambeau	New York	Havre
Pres. Harding	Hamburg	New York
Roma	Genoa	New York

Joe Hesitates Twixt 'It' Girl, Home Maker

Wonders Which Will Make the Better Wife.

BY DORIS BLAKE.

"Gentleman Joe" can't choose between two girls. The marrying mood is on him—but which girl?

One is unselfish, willing to share, willing to save, willing to do anything and everything around home to help her mother. She can sew, cook, sing and is an all around domestic type. It requires little money to take her out of an evening. She suggests a walk often when he has a movie in mind.

Theo ther girl is a different type. She wants "Joe" for herself. She wants good times for herself, good clothes, everything. But she's good looking, popular. She's never willing to sit at home an evening if there's anything going on. There are a couple of other admirers hanging on her word.

If we tell you "Joe" the obvious one to choose, you'll just listen and go ahead and grab the other out from under the noses of her several admirers. And, if she says O. K., you'll spend the rest of your life wondering why she hasn't the sterling qualities of No. 1.

That's the way with you men. You have a chance to choose between two girls. One has the homely virtues; the other the superficial charms. You choose the latter. But you keep on wondering why Fate ever served you the raw deal in a girl who thinks only of herself.

Your girl, No. 1, "Joe," lacks one good trait. She doesn't ask quite enough for herself. It's not a good quality in woman. It's not a paying quality, rather. Not an appreciated one. In between these two choices there is another girl, perhaps.

But, as said, you'll choose the one without any of the domestic virtues because a couple of other fellows have an eye on her. You'll be flattered she'll have you when she could have had a couple of other men. And if you're willing to pay for these privileges in years of demands, marry the girl, but don't expect marriage is going to remold her character!

Capelet Ties Becomingly at the Front in Smart Design for Women and Misses

WOMAN'S AND MISSES' DRESS.

The capelet of this dress ties becomingly in a youthful fashion at the front. This is an attractive style, as for warm summer days the capelet falling over the arm makes sleeves unnecessary. Voile, tub silk, silk piqué and linen are lovely materials to choose from.

The pattern, 2946, comes in sizes 12, 14, 16, 18, and 20 years, and 36 and 38 inches bust measure. Size 16 requires 3¼ yards of 39 inch material.

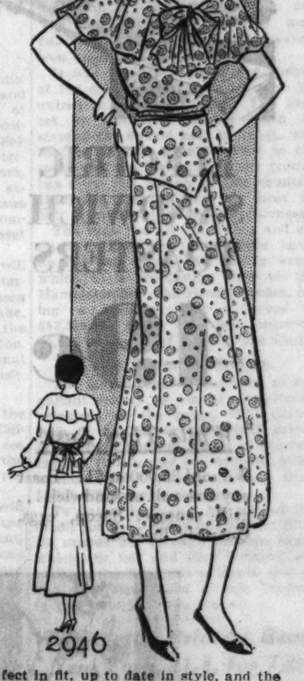

Order Blank for Clotilde Patterns

CLOTILDE PATTERNS.
CHICAGO TRIBUNE, P. O. BOX 537, Grand Central Station, New York City.

Inclosed find $..... Please send me the Clotilde patterns listed below:

Pattern No..... Size..... Price.....

2946.....

Name .....

Number and Street .....

City .....

State .....

How to Order Clotilde Patterns.

Write your name and address plainly on dotted lines, giving number and size of such patterns as you want. Inclose 10 cents in stamps or coin [coin preferred; wrap it carefully] for each number, and address your order to Clotilde Patterns, CHICAGO TRIBUNE, P. O. Box 537, Grand Central station, New York City.

Note—Clotilde patterns are made in New York exclusively for THE CHICAGO DAILY TRIBUNE. They are perfect in fit, up to date in style, and the easiest of all patterns to use.

Bring it home!

BRING Kellogg's PEP Bran Flakes into your house. Learn the joy of a twice-good cereal. Good to taste! —with the glorious flavor of sun-ripened whole wheat. Good to eat! —with body-building elements, and enough bran to be mildly laxative.

You'll enjoy these *better bran flakes.* Get PEP in the red-and-green package at your grocer's. Quality guaranteed. Made by Kellogg in Battle Creek.

BETTER BRAN FLAKES

ON SALE AT THE BIG LOOP STORE AND 4 SPACIOUS COMMUNITY STORES

Hartman's Warehouse Closes!

SALE BEGINS THIS MORNING

HERE'S A TASTE OF THE VALUES!

Wing Chairs

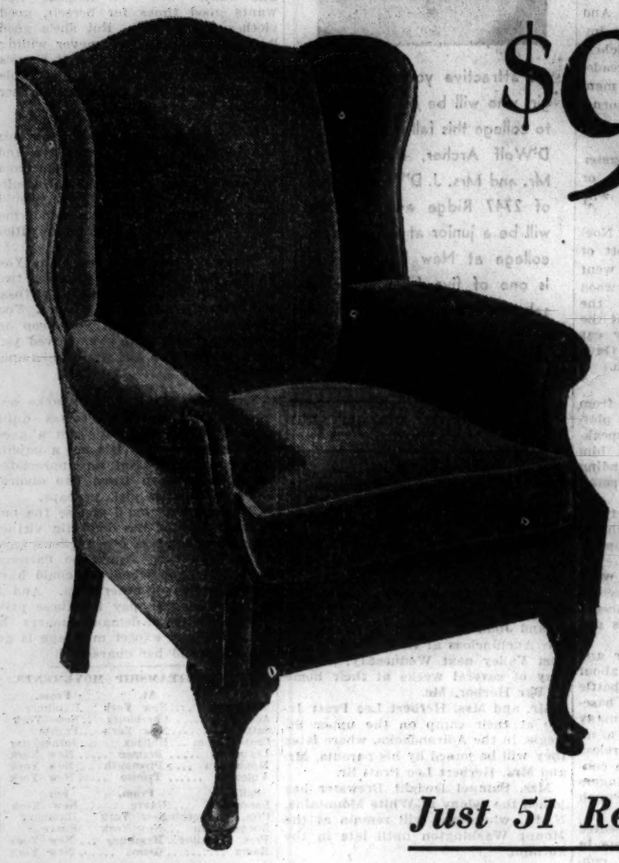

$9.95

Value Actually Beyond Belief!

- Authentic Wing Style
- Rich Allover Tapestries or Mohair
- Choice of Smartest New Colors
- Large, Deep Proportions!
- Palatial Comfort in Every Line!
- Interlaced Webbing, for Durability
- Finest Hand Tailoring Throughout!

Just 51 Remain!

We Quote No Competitive Prices! They Would Appear Absurd in Most Cases!

One Look Will Tell You These 73 Won't Last Long!

Sensational Value!

If you could only have seen the original price tag on this stunning Hepplewhite suite! We can't believe our own eyes that it's been slashed to $79.50! Neither will you, when you see the rich finish of the GENUINE SATINWOOD—and the splendid interior construction. Bed, Chest, and choice of vanity or Dresser with separate miror . . . at this positively unreasonable price!

$79.50

Same Suite with Twin Beds, $99.50

New Low!

$7.94

Imported Belgian Damask Innerspring

Did you ever *hear* of such a thing as a luxurious imported Belgian damask Mattress . . . of healthful innerspring construction . . . at less than $8? Look at the price again—yes, actually only $7.94!

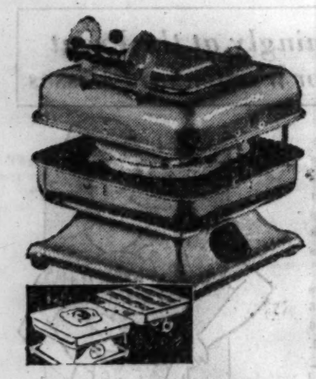

ELECTRIC SANDWICH TOASTERS

49c

While They Last!

We sold 25,000 at $1! Toast any size roll or sandwich . . . grill sausage, bacon, eggs. Quantity limited.

SOLID OAK 5-Piece Dinette Sets!

Can you *imagine* getting a solid oak dinette as massive and heavy as this for only $14.95? Extension Table, mind you! And 4 panel-back Chairs, with *leatherette* seats! Crowds will swamp us tomorrow . . . but we have only 62!

Just 62 Remain!

$14.95

Complete with Regulator

ALL PORCELAIN

Just 109 Remain!

$24.95

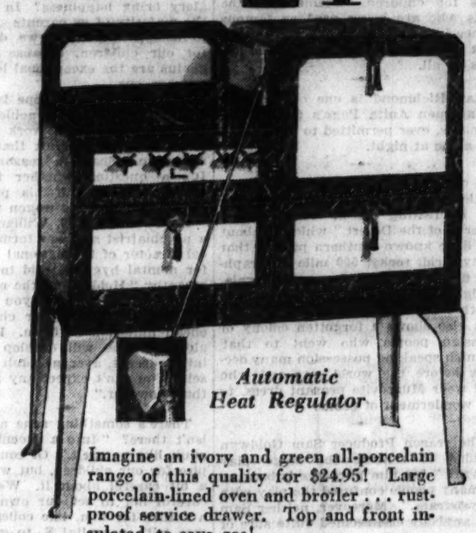

Automatic Heat Regulator

Imagine an ivory and green all-porcelain range of this quality for $24.95! Large porcelain-lined oven and broiler . . . rust-proof service drawer. Top and front insulated, to save gas!

43 Fine 9x12 Chinese Rugs!

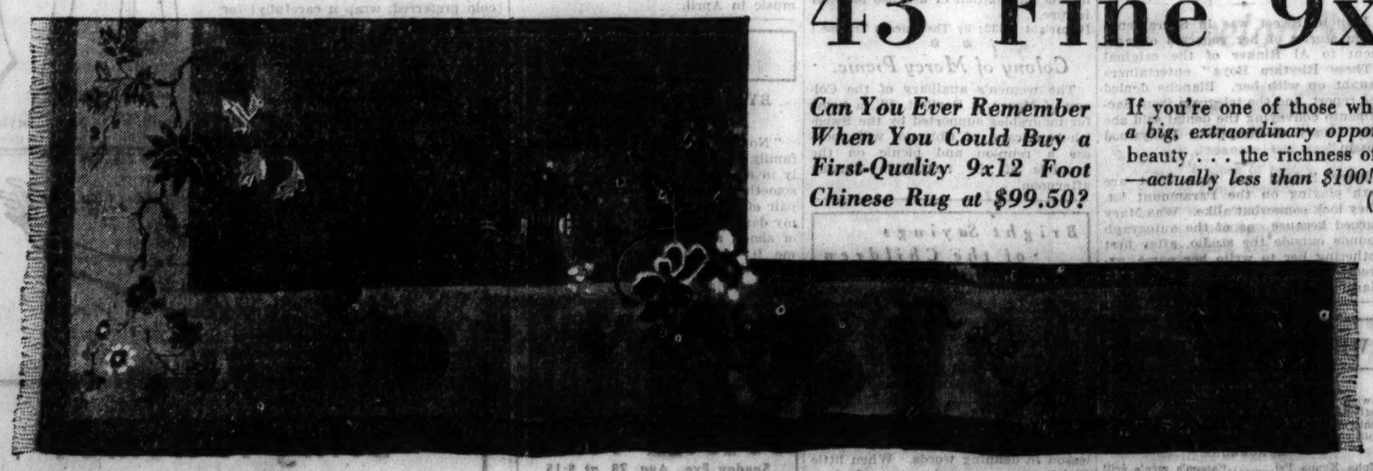

Can You Ever Remember When You Could Buy a First-Quality 9x12 Foot Chinese Rug at $99.50?

If you're one of those who've longed for an Oriental but held off buying, *here's a big, extraordinary opportunity that will make you WANT to spend!* Magic beauty . . . the richness of ages . . . breath-taking luxury! And look at the price —*actually less than $100!* But remember, only 43 lucky homes can have them. (Not at Lincoln Ave. Store.)

$99.50

9x12 ALL-HAIR Rug Pads

When we say "ALL HAIR," women who *know* rug cushions will be amazed! For never in history has a 9x12 genuine *all hair* rug pad sold so low! It's only our tremendous warehouse closing that makes the price a reality instead of a dream! Quantity limited.

$2.49

Cash or Convenient Terms May Be Arranged

HARTMAN'S

DIRECT "L" ENTRANCE TO OUR BIG 12 STORY LOOP STORE

Southwest — 6160 S. Halsted St. | West — 4042 W. Madison St. | Loop — Wabash & Adams | Northwest — 3043 Lincoln Ave. | North — 4836 Broadway

All Hartman Stores Open Tonight

Nothing Reserved! Every Item in Every Hartman Store Reduced! All Subject to Prior Sale!

SECTION TWO
SPORTS MARKETS
WANT ADS

Chicago Daily Tribune

THE WORLD'S GREATEST NEWSPAPER

THURSDAY, AUGUST 18, 1932. *** 17

The Tribune's Telephone Number Is
Superior 0100
Need a New Rug? See Home Furnishings in Tribune Want Ads for Bargains!

MARCHIONESS WINS $48,000 TROTTING STAKE

WHAT IS THIS MICKEY-MAX MIX ALL ABOUT?

Winner to Get Only Runneruptcy.

BY WESTBROOK PEGLER.
[Chicago Tribune Press Service.]

Montello, Nev., Aug. 17.—It is not a very high honor that Max Schmeling and Mickey Walker have decided to fight for in the Garden bowl a few weeks hence, the prize at stake being the runneruptcy to the heavyweight champion, who happens to be Jack Sharkey, who happens to have been licked by the pair of them within the last year.

The winner can hope for nothing better than to become runner-up to a mediocrity so utterly futile that his very accession to the title, by a two-thirds vote of the officials in charge, automatically discredited the heavyweight championship, reducing it to the level of the welterweight wrestling championship of South Dakota.

It's Very Reasonless.

Where fake, fraud and political trading had failed to shatter the customers illusion of glory pertaining to the title, the minute Sharkey assumed it the customers had to realize at last, and with great reluctance, that it didn't amount to anything anymore. Not only had Schmeling just beaten him, but the fight had been the worst heavyweight championship bout ever conducted and the title lost its last glimmer of prestige when it was given to a man who couldn't even beat so poor a performer as Schmeling was that night.

Of course Schmeling and Walker have had little to do in the last couple of years and they might have fought half a dozen times by now if they had been at all inquisitive to know which is the better man. But in the meanwhile, Walker has dropped a few fights to people who have no right to beat any one with a legitimate ambition to win the title.

Both of them can still beat Sharkey, but that is only just barely enough to qualify them for professional competition at all, and if Walker should win from Schmeling that would only make Sharkey and the championship look more paltry, if possible.

Remember Fitz and Jim?

The news of the match, unimportant as it may seem to the citizens of the more populous centers, acquires a special triviality out here where there are no crowds and the people keep no account of the heavyweight runneruptcy. There was a time, in Rickard's early days, and before that, when the harried fugitives from Arkansas territory and Texas, Fitzsimmons and Corbett, came up to Carson to institute the $50 charge for ringside tickets and inbred the solar plexus in the common language of the country, that the heavyweight championship and the logical contendership or runneruptcy were matters of some interest in this country.

Even then, the interest was not strictly sporting. Fitzsimmons and Corbett, driven out of innocent Arkansas by the government troops, had then been shooed out of Texas by the legislature called in special session to save the honor of the state. They were then invited into Nevada, which was broke at the time, by a governor who reckoned that his state could stand a little mortification of the morals for the good of the saloons, the railroads, and other basic industries. And the worst offense to the most sensitive when they did fight seems to have been the spectacle of John L. Sullivan, fat, drunk, and glowering, hanging onto the ropes just before the main event and muttering that he could still lick the pair of them then and there.

Jim Has Changed.

Mr. Corbett, who was not always the benign and somewhat Connie Mackian figure that he has come to be in later years, was a hard loser, and when Fitzsimmons said he would never give him a chance to recapture the title because he had been no gent to him, threatened to lick Fitzsimmons impromptu, wherever they might meet, until he was vindicated.

Mr. Corbett used swear words in the saying of this, all of which knowledge, I will confess, I recall freestyle from my reading of the old clippings of George Siler's pieces on the prize

[Continued on next page, column 7.]

Classes Too Long

CHICAGO.	Ab	R	H	P	A
Funk,cf	4	1	2	2	0
Hayes,2b	4	0	1	4	2
Blue,1b	4	0	0	9	1
Appl'g,ss	4	0	1	1	5
Seeds,rf	4	0	3	3	0
English,3b	4	0	0	0	3
Kress,lf	4	0	0	3	0
Grube,c	3	1	1	2	0
Lyons,p	2	0	1	0	0
	34	2	9	24	11

WASHINGTON.	Ab	R	H	P	A
Rice,rf	4	0	1	3	0
Myer,2b	4	0	0	2	3
Manush,lf	4	0	2	4	0
Cronin,ss	4	0	1	2	5
Kuhel,1b	4	1	1	12	0
West,cf	3	1	2	1	0
Bluege,3b	3	1	1	2	1
Spencer,c	2	1	1	1	1
Maple,c	0	0	0	0	0
Coffman,p	1	0	0	0	0
Brown,p	1	0	0	0	2
	31	4	9	27	12

†Fothergill batted for Lyons in ninth.
*Reynolds batted for Coffman in sixth.

Chicago .....100 100 000—2
Washington .....000 001 30*—4

Runs batted in—Hayes, Lyons, Manush, Spencer [2], Brown. Two base hits—Seeds, Grube, Kuhel. Three base hits—Funk, West. Double plays—Blue to Appling to Blue; Cronin to Myer to Kuhel; Appling to Hayes to Blue. Left on bases—Chicago, 7; Washington, 4. Bases on balls—Lyons, 1; Coffman, 7. Struck out—Lyons, 1; Coffman, 1. Hits—Coffman, 9 in 6 innings; Brown, 0 in 3 innings. Hit by pitcher—By Coffman [Lyons]. Winning pitcher—Brown. Umpires—Guthrie and Van Grafian. Time of game—1:32.

-THE GUMPS—CALL OUT THE RESERVES

HOW WILL HENRIETTA TELL SCOOGE THE TRUTH ABOUT THE PEARL NECKLACE?
HOW WILL SHE BE ABLE TO FACE HIM AND TELL HIM THAT IT IS LOCKED UP IN TOM'S SAFE?
WHAT WILL SCOOGE SAY?
SHE MUST GO AT ONCE AND BREAK THE NEWS—PERHAPS HE WILL UNDERSTAND—
8-18
OH—MR. SCOOGE—I HAVE SUCH TERRIBLE NEWS—
WELL—WHERE IS THE PEARL NECKLACE? DON'T TELL ME THAT YOU HAVEN'T IT WITH YOU—
MR. SCOOGE—I DREAD TO TELL YOU THE TRUTH—BUT WHEN MY HUSBAND SAW THE NECKLACE HE WAS AFRAID IT WOULD BE STOLEN—SO HE PUT IT IN HIS SAFE—AND I CAN'T GET IT—
IT'S A FALSEHOOD—A FINE PICKLE YOU'VE PUT ME IN—WHAT IF TOWNSEND ZANDER COMES TO RECLAIM IT—AND I HAVEN'T GOT IT?
SUPPOSE HE SHOWS THE PAWN TICKET—AND HAS THE MONEY TO PAY—WHAT THEN? I THINK IT'S ALL A FRAME UP—I SHALL APPEAL TO THE COURTS FOR JUSTICE—
STANLEY SMITH
Reg. U. S. Pat. Off.; Copyright, 1932, by The Chicago Tribune.

SOX FLUNK OUT AGAIN, 4-2; IT'S NO. 8 IN A ROW

Senators Break Up Lyons' Lesson to Youngsters.

BY IRVING VAUGHAN.
[Chicago Tribune Press Service.]

Washington, D. C., Aug. 17.—This was another unhappy day for the Lew Fonseca baseball school, although the pupils did show some improvement over previous exams. The job of directing operations for the afternoon was entrusted to Ted Lyons, and he performed nobly for a limited stretch, but various obstacles such as Washington hits arose in his path toward the finish to bounce the Chicagoans into their eighth straight trimming, 4 to 2.

The Chicagoans made the mistake of not devising some excuse for canceling the engagement at the end of six innings. At that point they were leading, 2 to 1, their two tallies having been the outcome of a murderous assault against Dick Coffman. The attack really was high powered, as is attested by nine hits in five innings, and just why only two runs could be brewed from this batch can be explained only by the fact that the Chicago boys revel in strange activities. After those nine hits they were stopped cold, whereas the Senators were conserving their power for a seventh inning attack that blew Lyons apart.

English Takes a Hand.

Lyons was so good while he was good that in five innings only three hits were made off him, one being due to an unusual piece of outfielding. In the sixth he began to totter a bit and a well timed clout by Heinie Manush, always bad news to opposing pitchers, cut Chicago's two run lead right in half. And then the inevitable came to pass. After the first two men had hit safely, Charley English, the courageous but ineffectual third base pupil, made the enemy a present of a hit that easily could have been a double play. This filled the bases with none out and the worst happened immediately.

The Sox started their day's work as if their bats had suddenly been converted into magic wands. Funk opened the game with a line triple to right center and scored on Hayes single over second. Both Blue and Appling thumped long flies, but they were caught. Seeds followed with a double to the center field flag, Hayes stopping at third. The impressive getaway stopped with English rolling to Cronin.

Sox Act Dangerous.

Lyons took a hand in the batswinging in the fourth and a prodigal waste of base hits without a profitable return ceased. Grube doubled to right center after Kress had lined out, and Lyons drove the run home by singling to center. Lyons, however, didn't get any help from Funk or Hayes. Only one more safe tap was notched against Coffman in his two remaining innings. That was Seeds' third hit after two were out in the fifth. And it also was the last Chicago hit.

Lyons invited himself to a little excitement in the sixth by walking Spencer, the first batter. Reynolds batted for Coffman and fouled to Grube. Rice singled to right and was forced by Myer. This put Spencer on third, whence he scored on Manush's single.

Then Trouble Starts.

The parade of three runs that blasted Lyons' ambitions in the seventh started with Kuhel's double to the right field wall. West bunted toward third and Lyons tried to field the ball, but West beat it out for a hit and Kuhel took third. Bluege bounced one to English, who let the ball roll up his sleeve for a fluke hit, loading the bases. Spencer singled to center on the first ball pitched scoring Kuhel and West and moving Bluege to third. Brown slammed a foul ball down into the Sox bull pen territory. The bull pen occupants didn't think to tell Kress not to catch it. So he caught it and Bluege scored the last run after the catch.

Panama Al Brown Stops Roland Lecuyer in Sixth

MONTREAL, Que., Aug. 17.—(AP)—Panama Al Brown, world's bantamweight champion, scored a technical knockout over Roland Lecuyer of Holyoke, Mass., in the sixth round of a ten round nontitle bout tonight.

STARS WHO MADE CUBS-BRAVES 19 INNING BATTLE SPARKLE

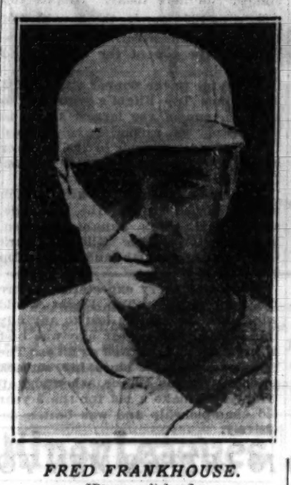

FRED FRANKHOUSE.
[Braves pitcher.]
Pitched 11 2-3 innings, allowing only ten hits and keeping the Cubs away from the plate until the 19th inning, when he filled the bases and was relieved by Pruett. Struck out four and gave four bases on balls.

BAXTER JORDAN.
[Braves first baseman.]
Scored the first run and tied the Cubs in the sixth inning with a home run. At bat eight times, made four hits, including a double. Had 22 putouts and two assists without an error.

BUD TINNING.
[Cubs pitcher.]
Pitched 12 2-3 innings, with only ten men reaching base, seven on hits, three on bases on balls. Struck out four. Lost chance to gain victory when he gave way for pinch hitter in 18th.

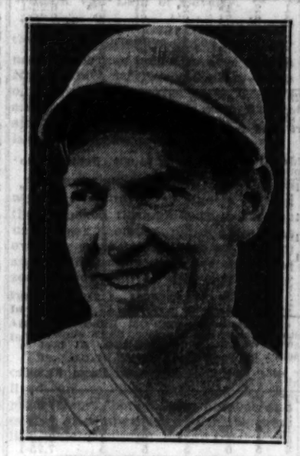

WOODY ENGLISH.
[Cubs third baseman.]
Drove in tying run in the seventh inning with a single. Handled seven chances without an error, making one putout and six assists. Figured in the 19th inning rally, being hit by a pitched ball.

BILL JURGES.
[Cubs shortstop.]
Drove in first run of game in fourth inning with single. At bat seven times with two hits. Made seven putouts and seven assists without an error. Took part in two double plays.

Cub-Brave Game 7 Innings Short of Major Record

The Cubs and Boston Braves in their 19 inning game yesterday fell seven innings short of equalling the record for the longest major league game. The Brooklyn Dodgers, winners of the National league pennant in 1920, met Boston on May 1 of that year and played 26 innings to a 1 to 1 tie.

The Brooklyn-Boston game broke the mark set by the Philadelphia Athletics and the Boston Red Sox, who played 24 innings on Sept. 1, 1906. Philadelphia won, 4 to 1.

Games of more than 19 innings:

NATIONAL LEAGUE.

26 innings—Brooklyn, 1, Boston, 1. [May 1, 1920.]
22 innings—Brooklyn, 6; Pittsburgh, 5. [Aug. 22, 1917.]
Chicago, 4; Boston 3. [May 17, 1927.]
21 innings—New York, 3; Pittsburgh, 1. [July 17, 1914.]
Chicago, 2; Philadelphia, 1. [July 17, 1918.]
Pittsburgh, 2; Boston, 0. [Aug. 1, 1918.]
20 innings—Chicago, 7; Cincinnati, 7. [June 30, 1892.]
Chicago, 2; Philadelphia, 1. [Aug. 24, 1905.]
Brooklyn, 9; Philadelphia, 9. [April 30, 1919.]
St. Louis, 8; Chicago, 7. [Aug 28, 1930.]

AMERICAN LEAGUE.

24 innings—Philadelphia, 4; Boston, 1. [Sept. 1, 1906.]
21 innings—Detroit, 6; Chicago, 5. [May 24, 1920.]
20 innings—Philadelphia, 4; Boston, 2. [July 4, 1905.]

Root and Betts Meet Today in 3d of Series

Charley Root, held over from yesterday, will hook up with the able Huck Betts this afternoon in the third game of the Cub-Braves series.

Manager Grimm has his pitcher schedule made out for four days, he announced yesterday: Malone, Friday; Bush, Saturday, and Warneke Sunday.

The longest game of the season at Wrigley field prior to yesterday was the 12 inning affair in which Warneke beat Cincinnati, 2 to 1, early in the season.

The season series between the Braves and Cubs now stands 11 to 4 in favor of the Cubs.

For a time it seemed Brown would duplicate his performance of July 7. On that date he beat the Cubs, 2 to 1. Brown yielded the Cubs only three hits in the 6 2-3 innings he pitched. However, he walked seven and hit one.

Apparently many had to go back to their jobs, if any, after celebrating Charley Grimm day Tuesday. The crowd fell off from 32,000 to 10,000.

Frankhouse got a big hand when he came to bat in the sixteenth. He responded by sending J. Moore to the center field screen for his fly.

JUST TRY TO KEEP BUD TINNING IN BULL PEN NOW!

Bud Tinning's part in yesterday's epochal 19 inning battle between the Cubs and Braves not only made the young Western league right hander the day's outstanding baseball hero, but established him as one of the most effective pitchers in the major leagues.

Tinning came to the Cubs last winter, after he had won 24 games and lost only 2 for Des Moines in the Western league. He made an impressive showing in the spring training drills at Catalina island and was assigned to a place in the bull pen when the season opened.

Gets Starting Chance.

He has been one of the more or less regular relief pitchers for the greater part of the year. Finally Rogers Hornsby gave the young fellow a chance to start against Brooklyn on July 6. He lost the game, 6 to 4. Two errors by Hornsby figured in the defeat.

Tinning did relief work again for a spell. Then in New York on the last trip east Manager Charley Grimm gave him another starting chance. He defeated the Giants, 4 to 3, yielding only seven hits.

No spot was found for Bud as a starting pitcher in the next week or so, but last Tuesday, when the Cubs were celebrating Grimm Day at Wrigley Field, Tinning was summoned in the first half of the eighth inning to relieve Lon Warneke, who had come to grief against the Braves. Tinning stopped the Braves' assault and was in there when the Cubs came back to win with four runs in the last half of the ninth. This was Tinning's third victory of the season, he having received credit for a victory in a relief role earlier in the year.

Grimm Sends Him Right Back.

His success against the Braves after Warneke failed Tuesday convinced Grimm that Tinning could hold them yesterday when occasion necessitated a change of pitchers. So he went in, presumably to finish the game. Three and two-thirds innings of regulation play remained. But it was 12 and 2-3 innings later before Grimm decided to use a pinch hitter for Bud. The pinch hitter, Mark Koenig, struck out on three pitched balls.

In the 12 2-3 innings, Tinning allowed only 7 hits. His performance was made more impressive by the fact that he held the Braves scoreless. In two days Tinning has pitched 14 and 1-3 innings of scoreless ball against the Braves, allowing only seven hits in that time.

Pitching? Well, if you don't think it is, grab yourself an arm full of record books and see how many other pitchers have that good an average.

A THRILLER—19 CHAPTERS

BOSTON.	Ab	R	H	P	A	E
Maranville, 2b..	9	0	0	3	9	0
Urbanski, ss....	8	0	1	9	3	0
Jordan, 1b.....	8	1	4	22	2	0
Berger, cf.....	7	0	3	5	0	0
Holland, lf.....	7	1	2	2	0	0
R. Moore, rf....	7	0	2	3	0	0
Knothe, 3b.....	8	0	2	1	6	0
Spohrer, c.....	5	0	0	6	4	0
Hargrave, c....	3	0	0	4	0	0
Brown, p.....	3	0	1	0	2	0
Frankhouse, p..	4	0	0	1	5	0
Pruett, p.....	0	0	0	0	0	0
	69	2	15	*56	31	0

CHICAGO.	Ab	R	H	P	A	E
Herman, 2b....	5	1	2	7	9	0
English, 3b....	7	0	1	1	6	0
Cuyler, rf.....	7	0	2	3	0	0
Stephenson, lf..	8	0	2	5	0	0
J. Moore, cf ...	7	0	3	6	0	0
Grimm, 1b.....	5	1	1	21	3	0
Hartnett, c.....	5	0	0	5	1	0
Hemsley, c.....	1	0	0	1	0	0
Jurges, ss.....	7	0	2	7	7	0
Grimes, p.....	1	0	0	0	0	0
Tinning, p.....	4	1	0	1	2	0
Bush, p.....	0	0	0	0	0	0
	860	3	13	57	28	0

*Two out when winning run scored.
§Gudat batted for Hartnett in 13th; Koenig batted for Tinning in 18th; Demaree batted for J. Moore in 19th.

Boston .....0 0 0 0 0 2 0 0 0 0 0 0 0 0 0 0 0 0 0—2
Chicago .....0 0 0 1 0 0 1 0 0 0 0 0 0 0 0 0 0 0 1—3

Runs batted in—Jurges, Jordan, Knothe, English, Demaree. Two base hits—R. Moore, Jordan, Grimm. Home run—Jordan. Sacrifices—Grimm, Herman, Cuyler.

Double plays—Maranville to Urbanski to Jordan [2]; Herman to Jurges to Grimm; Jurges to Herman to Grimm. Left on bases—Boston, 14; Chicago, 18.

Bases on balls—Grimes, 1; Tinning, 3; Brown, 7; Frankhouse, 5. Struck out—Grimes, 1; Brown, 2; Tinning, 4; Frankhouse, 4.

Hits—Grimes, 8 in 5 1-3 innings; Tinning, 7 in 12 2-3; Bush, 0 in 1 inning; Brown, 3 in 6 2-3 innings; Frankhouse, 10 in 11 2-3; Pruett, none in 1-3 inning. Hit by pitcher—Brown [Grimes]; Frankhouse [English].

Winning pitcher—Bush. Losing pitcher—Frankhouse.
Umpires—Rigler, Stark, and Magerkurth. Time—4:13.

Japanese Study Blueprints to Develop Swim Champions

BY GEORGE SHAFFER.
[Chicago Tribune Press Service.]

Los Angeles, Cal., Aug. 17.—You know how the Japanese will take a wooden toy, or a piece of cotton, or a bit of European army tactics, concentrate a regiment of engineers on the proposition in question, analyze it, work on it for years, and finally end up by giving you back something which looks like the original, but either sells cheaper, works better, or in some other way exceeds your original. Well, that's what the Japanese did in the last twelve years with the proposition of competitive swimming.

At the time of the 1920 Olympic games in Antwerp Japan had no competitive swimmers. True enough, there were countless men and youths in Japan who swam, for swimming has been a heritage of the island kingdom, with its lakes, rivers, inlets, and encompassing surf. But nobody in Japan had paid the slightest attention to swimming races until after the games of 1920.

Capture Team Title.

The Antwerp games kindled their interest and last week, after a lapse of only twelve years, Japan showed up at the Olympic games in Los Angeles with a team of twenty-two swimmers who carried off the Olympic team title from under the startled eyes of the mermen of United States, Australia, and Hungary, who had been accustomed to dominate the water sports every four years.

Even more startling, the Japanese team was composed, in large majority, of boys 14, 15 and 16 years old, who swam in a new fashion which, for want of a name, the Caucasian coaches now dub the Japanese crawl.

And here is how this championship boys' team was recruited and developed:

After the Antwerp games Japanese engineers were instructed to examine the swimming styles of champion foreign natators and to work out what could be called a "blueprint 100 per cent crawl stroke."

Swimming pools were constructed by the hundreds. Where there were only two, the number in the country now exceeds 500.

They Teach 'Em Young.

Instruction for speed swimming was introduced in the schools. Swimming coaches were developed, and taking the little boys—yes, and girls, too—from the seaside, lakeside and river regions who had swum since before they learned to talk, the coaches began to help the youngsters to swim faster and faster.

Local, regional, and central swimming meets were scheduled. By the time of 1924 Olympic games, in Paris, the system had begun to function well enough to place Katouo Takaishi, now 25 year old champion and "grandfather" of Japan's aquatic team, in the finals of the 100 meter free style. But the banzais really began to rise when, at the Amsterdam game in 1928, Yoshioki Tsuruta won the 200 meter breast swim and set an Olympic record. Young Tsuruta, incidentally, repeated for another victory and an-

[Continued on page 19, column 7.]

ATHLETES OF 15 NATIONS MEET IN POST-OLYMPICS

BY WILFRID SMITH.

The members of the Italian Olympic team, the Czechoslovakian team and three of the German squad, all of whom will participate in the post-Olympic track meet tonight at Soldiers' field arrived in Chicago yesterday. With the last of the competitors, the others on the German team, expected to arrive this morning by plane from the west coast, the list is complete for the opening of the meet tonight at 8 o'clock.

Officials estimate that 40,000 will watch the games, the second of international importance which have been held at Chicago's stadium by the lake. In 1930, immediately following the British empire games at Hamilton, Ont., a picked team from the National A. A. U. meet, defeated the British.

Fifteen Nations Represented.

Even that meet cannot match the games tonight and it is unlikely Chicago will have an opportunity to see as many international stars until the Olympic games are again held in the United States.

Teams representing 15 countries will appear. The events listed include the high jump, broad jump, pole vault, hammer throw, javelin throw, discus throw, shot put, 1,500 and 5,000 meter races, the hurdle events and the sprints.

The race in the 5,000 meters between Lehtinen of Finland and Hill of the United States is likely to be the outstanding event tonight. Lehtinen defeated Hill by a matter of inches for the Olympic title but his victory was the result of one of the few disputes. It was alleged, unofficially, that the Finn crossed in front of Hill twice in the final sprint, preventing a possible American victory. Hill, however, did not protest. The race tonight is expected to decide which is the better runner.

Wilson Meets Edwards.

Alex Wilson, a Canadian who attended Notre Dame university and who finished second in the Olympic 800 meter race, will run against Phil Edwards. Edwards, a former New York university athlete, also competed for Canada.

Luigi Beccalli, winner of the Olympic 1,500 meter race, is the ace of the visiting Italian team. He failed to establish a world record for the distance at Los Angeles by a fifth of a second and he hopes to surpass the world mark tonight.

Five members of the Greek Olympic team will be at Soldiers' field. Evangelus Lambru, Christos Mandikas and Renos Frangudis will compete in the sprints against Ralph Metcalfe and Percy Williams.

Although Eddie Tolan, who won the 100 and 200 meter titles at Los Angeles has announced his retirement, he has consented to participate in tonight's meet. Tolan has picked a relay team of Negro athletes which will race in the 400 meter event. The team will be composed of Tolan, James Johnson of Illinois Normal, Metcalfe of Marquette university, and John Brooks of Chicago.

AUBURN FILLY FIRST IN TWO OF FOUR HEATS

4 Year Record Falls in Hambletonian.

Goshen, N. Y., Aug. 17.—[Special.]—The Marchioness, a bay filly which was bought at an auction sale as a yearling for $3,000, this afternoon won the seventh Hambletonian stakes over the lightning fast course of Good Time Park, and thereby won for her owner, Mrs. Ralph R. Keller of Auburn, N. Y., the first prize of $29,742.

The gross value of the stake for this classic trot was $48,339.26, not the largest in the history of the event, but by far the largest ever raced for by light harness horses in the world ouside of the Hambletonian stake.

The triumph, achieved before a crowd of nearly 25,000 which packed the stands, the lawn, and lined the rail on the infield, was gained only after four stirring heats, in one of which a new record for the stake was made and the fastest time for a trotting race this year was recorded. The Marchioness, a daughter of Guy Axworthy and born and bred at Walnut Hall farm, Donerail, Ky., was the favorite, backed from even money to 3 to 5, and she demonstrated her right to be so considered.

Favorite Wins First Heat.

The Marchioness won the first mile struggle against the other six star 3 year old colts, placed second in the next heat, then fourth in the third, but showed her courage and her speed when she matched strides with Hollyrood Dennis, which had stepped to record time to take the second heat, and Invader, which had dashed to the front to annex the third.

Second place in the Hambletonian went to Invader, whose share of the purse was $8,497.35. Third money was taken by Hollyrood Dennis. His share was $4,248.93. Hollyrood Dennis finished second to The Marchioness in the final heat, with Invader third, but Invader had finished second in the first heat, third in the second, and had captured the third. Hollyrood Dennis, breaking twice, finished seventh in the first, took the second, and was sixth in the third. Hollyrood Dennis broke in the first and third.

Only Three in Final.

In the fourth and final heat only these three were left. Brevere, Calumet Chuck, Calumet Crusader, and The Lad, the other starters, were ruled out. All but The Lad, however, won a share of the purse.

It was the first time in the history of the stake that four heats were required to select a winner. The time set by Hollyrood Dennis when he stepped the second heat in 2:01¼, was the fastest heat ever recorded in the stake and the fastest that any trotter has gone this season in this country. Hollyrood Dennis won his heat by half a length over The Marchioness.

The race had all the drama and excitement that any race could have. So did the Geers, the pacing event which is a companion race of the Hambletonian. The Hambletonian, being a futurity, had a gross of $53,339.26. From this was deducted $5,000 as the chief prize of the Geers.

Caton Drives the Winner.

The Marchioness was driven to her gallant victory by one of the veteran reinsmen of the game, Will Caton, who in his career was chief driver of the light harness horses of the late czar of Russia and has brought home winners which have won more than $2,000,000 in prize money.

To Caton must go a big part of the credit for the victory of the fleet filly. He nursed her through the two heats which she lost and then brought her back in the final one to make one of the most sensational stretch finishes in the history of the stake.

Washington Printers Beat New York, 11-8, for Title

St. Paul, Minn., Aug. 17.—(AP)—Washington, D. C., today won the championship of the Union Printers' International Baseball league, defeating New York, 11 to 8, in the final game. Washington also won the title last year.

Major Leagues

AMERICAN LEAGUE.

	W.	L.	Pct.		W.	L.	Pct.
New York	79	35	.693	Detroit	58	54	.518
Phil'phia	70	47	.598	St. Louis	53	61	.465
Cleveland	68	47	.591	CHICAGO	56	75	.324
Washington	63	51	.553	Boston	29	86	.252

YESTERDAY'S RESULTS.

Washington	4;	Chicago	2
Philadelphia	11;	Cleveland	0
New York	8;	Detroit	3
Boston	7;	St. Louis	3

GAMES TODAY.

Chicago at Wash'ton. Detroit at New York.
Cleveland at Ph'phia. St. Louis at Boston.

NATIONAL LEAGUE.

	W.	L.	Pct.		W.	L.	Pct.
CHICAGO	62	50	.554	St. Louis	56	57	.496
Pittsb'gh	61	53	.535	Boston	58	60	.492
Brooklyn	63	56	.529	New York	53	60	.469
Philadelp'a	59	59	.500	Cincinnati	51	69	.425

YESTERDAY'S RESULTS.

Chicago	3;	Boston [19 innings.]	2
New York	8;	Cincinnati	0
Brooklyn	4;	Pittsburgh	1

Philadelphia at St. Louis, rain.

GAMES TODAY.

Boston at Chicago. New Yk. at Cincinnati.
Bkln. at Pittsburgh. Phila. at St. Louis.

CHARLEIGH AND SISKIN! THERE'S A REAL PARLAY

Mystery Horse and Cripple Hawthorne Victors.

BY FRENCH LANE.

Charleigh, the mystery horse of the American turf, and Siskin, the brilliant but crippled son of Epinard, were the turf heroes at the Hawthorne races yesterday.

The mystery horse, which beats selling platers one day, shows his heels to handicap stars the next, and gets trimmed by the cheapest sort of a plug in between, captured the Eclipse handicap at a mile and a sixteenth. Siskin raced to victory in the Westgate purse, beating some of our proudest western sprinters.

The Eclipse, in which Charleigh led from start to finish to win by four and a half lengths, was sort of a consolation event for the horses beaten by My Dandy in the Illinois Owners' handicap last Saturday.

Nearly Ties Record.

In that race Charleigh finished fourth. But he ran a different race in the Eclipse, got to the front immediately and proceeded to display a brand of speed which bewildered those which were trying to catch him. Polydorus staggered home in second place and Fairbypair was third.

Charleigh had scorched the track all the way around running the mile and sixteenth in 1:43 4-5, only 1-5 of a second off the track record. He reeled off the three-quarters in 1:13 and the mile in 1:37 3-5. He seemed to be doing his job in the handiest fashion all the time.

Bill Schmidt, the undertaker who owns him, shouted with glee when he won. Then he cried. For if his mystery horse had run the same kind of a race in the Illinois Owners' handicap he would have won the $10,000 purse. Instead he saved his good race until yesterday and won exactly $1,400 for Owner Schmidt.

Polydorus Moves Up.

C. E. Allen was up on Charleigh and got the horse away flying. Fairbypair was right with him as they began skimming around the clubhouse bend. Charleigh didn't care about Fairbypair being so close, so he pulled out into a lead of two lengths, which he held all the way down the back stretch. Fairbypair was running second.

On the last turn Charleigh pulled out into a lead of three lengths and Polydorus raced on past Fairbypair. They came down the home stretch in that order, with Charleigh drawing out into a longer lead at every stride. The entry of Polydorus and Yonkel which Abraham Bartelstein sent to the post ruled as the odds-on favorite, so Charleigh paid $10.32 to win.

Siskin Has No Trouble.

Siskin's victory was easily achieved. He let Pancho Lopez make the pace until the stretch, then drove ahead in his old championship way to win by a length. He was going away at the finish.

This was a different race than Siskin ran only a little more than a week ago when he finished third in a similar sprint affair. But it was quite evident in that race that Jockey Richards did not give him a chance to run. Jockey Landolt was in the saddle yesterday and let Siskin go right along with the leaders until they had reached the turn.

He gave Siskin a slight breathing spell there, then took after Pancho Lopez in the stretch. It took Siskin only 20 strides to overtake the leader. Although conquered by Siskin, Pancho Lopez hung on with courage and saved second money from the fast finishing Sundot.

Stake Candidate Fail.

Siskin ran the six furlongs from the standing start in 1:12 1-5, it being the fastest race at the distance this season. His big army of backers stuck to their guns and made him the favorite at $5.72.

The Fox Valley purse, which engaged a lot of eligibles for Saturday's renewal of the Hawthorne Juvenile handicap, didn't turn out so well for the stake candidates. Old Hillside, paying $50.58 in the $2 mutuels, was the winner and he isn't eligible for the handicap. Neither is Our Justice, which finished second. Mr. Joe was third and he was going gamely near the end.

WOLFE DEFEATS SISK IN MILLS 10 ROUND BOUT

Eddie [Kid] Wolfe, Memphis, Tenn., junior welterweight boxer, won a ten round decision over Dick Sisk, Chicago, in the windup of the first O'Brill Athletic club professional show at Mills stadium last night. Paul Dazzo, Chicago, defeated Lou Vine, who substituted for Paul Dempsey in the six round semi-windup.

Billy Gladstone won from Phil McQuillan in another six round bout. Fred Langford stopped Bob Groshek in the fifth round, while Jack Ripp whipped Jack Tut in the four round opener.

20 Bike Riders to Race at Humboldt Park Sunday

Twenty of Chicago's leading amateur bike riders will compete Sunday in the seventh of a series of eight one hour team races at Humboldt park, sponsored by the Amateur Bicycle League of America. In the field will be Art Cumming, who paired with Frank Le Majeur to win the last race; Andy Cajet, winner of last week's 25 mile open event, and Jerry Rodman, south park titleholder. Cumming will ride with Al Smessaert, Cajet with Al Eisentraut, and Rodman with Stanley Olsen. An Australian pursuit race, a match race, and a three mile open event complete the program.

Erie Releases Chief Bender; McCorry Is New Manager

Erie, Pa., Aug. 17.—(AP)—Charles Albert (Chief) Bender, one time star pitcher for the Philadelphia Athletics, today was released as manager of the Erie club of the Central league. Bender will be succeeded by Bill McCorry, former pilot of the Albany team in the Eastern league. He will join the Erie squad tomorrow at Fort Wayne.

SMITTY—GIVE CREDIT WHERE CREDIT IS DUE!

HAWTHORNE FORM CHART

FIRST RACE—Weather cloudy. Track fast. Five and one-half furlongs. Two year old maidens, colts and geldings. Claiming. Purse $1,000. Net value to winner, $700; second, $150; third, $100; fourth, $50.

Horse and jockey—	Wt	PP	St	¼	½	Str	Fin	Eq odds
DUG IN [P. Remillard]	114	1	1	1½	3¹½	2¹	1ns	15.62-1
*DROMDO [T. Shannon]	109	3	5	1¹	1¹½	1²	2ns	7.05-1
MONKS DUDE [A. Richard]	114	5	3	2h	2h	3²	3¼	3.46-1
PHARAHEAD [C. Corbett]	114	9	11	10²	10²	6h	4h	2.89-1
*INDIAN BOY [J. Lane]	109	8	7	7¹	8¹½	5¹½	5²	16.50-1
GET READY [E. Steffen]	114	7	6	4½	4½	4½	6³	1.15-1
SALUT D'AMOUR [M. Lewis]	114	10	10	11¹	11¹	10¹	7h	†17.00-1
KNOWLEDGE [A. Anderson]	114	7	6	6h	6½	7h	8h	58.12-1
BACK KICK [J. Smith]	114	8	8	8¹½	7¹	8¹	9¹	12.16-1
FLYING PILGRIM [G. Woolf]	114	12	9	9h	9¹	9¹	10¹	†7.05-1
KAPTEENA [J. Folland]	114	2	4	3¹	5¹½	11¹	11¹	62.02-1
*CHILTEX [J. Nee]	109	11	12	12	12	12	12	†17.99-1

*Apprentice allowance claimed. †Field. Time, :24 4-5, :48 3-5, 1:01 2-5, 1:08 2-5. Two dollar mutuels paid: Dug In, $33.24 straight, $15.40 place, $7.66 show; Drombo, $6.50 place, $5.06 show; Monks Dude, $4.38 show. Winner trained by M. M. Shields. Went to post at 2:18. At post 1½ minutes. Start good from machine. Won driving; place same.

SECOND RACE—Six furlongs. Three year olds and up. Claiming. Purse $1,000. Net value to winner, $700; second, $150; third, $100; fourth, $50.

Horse and jockey—	Wt	PP	St	¼	½	Str	Fin	Eq odds
*CAMP BOSS [J. Lane]	117	1	2	1¹	2¹	2¹	1nk	4.22-1
OUT BOUND [C. E. Allen]	118	5	6	7¹	6¹½	6²	2h	9.27-1
FLAG TIME [G. Woolf]	118	3	1	2¹	1h	1¹	3h	4.34-1
*DORIS JEAN [T. P. Martin]	110	7	3	4¹	4¹	5¹	4nk	4.49-1
JAZ AGE [C. Morgan]	118	4	5	5¹	5¹	4¹	5¹	19.50-1
STEP LIZ [C. King]	104	8	8	6h	5¹½	4½	6h	38.85-1
BY GRACIOUS [J. Smith]	108	6	7	8	8	7¹½	7¹	79.50-1
*AMERICAN QUEEN [M. Calvert]	99	2	4	3¹	3¹	8	8	79.84-1

*Apprentice allowance claimed. Time, :23 4-5, :47 3-5, 1:13 4-5. Two dollar mutuels paid: Camp Boss, $14.44 straight, $7.22 place, $4.52 show; Out Bound, $7.92 place, $4.08 show; Flag Time, $5.72 show. Winner trained by P. Beuter. Went to post at 2:47. At post 1½ minutes. Start good from machine. Won driving; place same.

THIRD RACE—Six furlongs. Two year olds. Allowances. Purse $1,000. Net value to winner, $700; second, $150; third, $100; fourth, $50.

Horse and jockey—	Wt	PP	St	¼	½	Str	Fin	Eq odds
OLD HILLSIDE [A. Richard]	110	2	4	1¹½	1¹½	1¹	1¹½	24.20-1
OUR JUSTICE [M. Lewis]	108	9	3	5h	4h	2¹	2¹	†17.11-1
MR. JOE [C. E. Allen]	112	1	1	2¹	2¹	3¹½	3¹	12.13-1
TEANSBIRD [T. P. Martin]	110	7	5	3¹	3¹	3¹	4h	12.84-1
MELOY [C. Critchfield]	110	10	7	4h	5h	4¹	5¹	77-1
GO FETCH [L. Gevinz]	118	6	8	7¹	6¹	6¹	6h	26.75-1
PAYSTE PRINCE [G. Woolf]	113	11	9	9¹	9¹	7¹	7¹	†4.50-1
RESERVIST [R. Martin]	108	5	9	10¹	10¹	8¹	8h	30.27-1
BUBBLER [J. Smith]	108	4	10	8h	8¹	10¹½	9¹	12.57-1
GLYNSON [G. Laidley]	110	8	11	11¹	11¹	9¹	10¹	†17.11-1
BIG RED [L. Jones]	110	3	6	7¹	7¹	11¹	11¹	50.77-1
UNCLE DONALD [A. Anderson]	108	7	12	12	12	12	12	†17.11-1

†Field. Time, :23 3-5, :47 2-5, 1:14. Two dollar mutuels paid: Old Hillside, $50.58 straight, $14.60 place, $9.92 show; Our Justice [field], $14.66 place, $8.16 show; Mr. Joe, $7.70 show. Winner trained by W. Lewis. Went to post at 3:17½. At post ¼ minute. Start good from machine. Won easily; place driving.

FOURTH RACE—Six furlongs. Three year olds and up. Allowances. Purse $1,200. Net value to winner, $850; second, $200; third, $100; fourth, $50.

Horse and jockey—	Wt	PP	St	¼	½	Str	Fin	Eq odds
SISKIN [C. Landolt]	115	4	2	2h	2¹½	2¹	1¹	1.80-1
PANCHO LOPEZ [M. Lewis]	104	3	1	1¹½	1¹	1¹	2ns	4.97-1
SUNDOT [G. Woolf]	112	1	3	3h	4h	4¹	3h	5.73-1
MILNTON [T. P. Martin]	112	5	4	4¹½	3h	3¹	4¹½	9.04-1
BROWN WISDOM [C. E. Allen]	106	2	5	5	5	5	5	7.75-1

Time, :23 3-5, :47, 1:12-1-5. Two dollar mutuels paid: Siskin, $5.72 straight, $3.92 place, $2.78 show; Pancho Lopez, $4.78 place, $3.24 show; Sundot, $2.94 show. Winner trained by R. F. Carman Jr. Went to post at 3:45½. At post ½ minute. Start good from machine. Won driving; place same.

FIFTH RACE—Mile and one-sixteenth. Three year olds and up. Handicap. Purse $2,000. Net value to winner, $1,400; second, $400; third, $150; fourth, $50.

Horse and jockey—	Wt	PP	St	¼	½	Str	Fin	Eq odds
CHARLEIGH [C. E. Allen]	106	1	3	3h	3¹	1¹	1¹½	4.10-1
POLYDORUS [J. Smith]	116	3	1	1¹	1¹½	2¹	2¹½	4.66-1
FAIRBYPAIR [E. Steffen]	108	5	2	2¹	2¹½	3¹	3¹½	5.24-1
YONKEL [T. P. Martin]	95	2	5	5¹	4¹	4¹	4¹½	5.66-1
OLD PURSUIT [J. Renick]	100	4	4	4¹	5¹	5¹	5¹	25.66-1
ANNIMESSIC [C. King]	100	6	6	6	6	6	6	11.71-1

†A. Bartelstein entry. Time, :24 4-5, :48 2-5, 1:13, 1:37 3-5, 1:43 4-5. Two dollar mutuels paid: Charleigh, $10.32 straight, $3.48 place, $2.78 show; Polydorus, $6.30 place, $2.18 show; Fairbypair, $2.88 show. Winner trained by C. E. Dale. Went to post at 4:12½. At post 1½ minutes. Start good from machine. Won easily; place driving.

SIXTH RACE—Mile and one-sixteenth. Three year olds and up. Claiming. Purse $1,000. Net value to winner, $700; second, $150; third, $100; fourth, $50.

Horse and jockey—	Wt	PP	St	¼	½	Str	Fin	Eq odds
WATCH HIM [E. Steffen]	105	5	2	1¹	1¹½	1²	1¹	27.60-1
TRUNCSEN [T. P. Martin]	110	3	8	6¹½	6¹	3¹	2ns	12.42-1
IMPISH [C. E. Allen]	112	8	6	4¹	3¹	2h	3¹	12.56-1
B'AR HUNTER [J. Smith]	118	6	4	3¹½	2h	4²	4¹	80-1
TELA [M. Lewis]	109	1	1	7¹	8	8	5¹	6.64-1
ROYAL RUFFIN [J. Leyland]	110	2	7	5h	5¹	5¹	6¹	25.66-1
CLINIC [W. Moran]	112	7	3	2h	3¹½	4¹	7¹	26.65-1
*PRINCE TOKALON [C. King]	112	4	5	5²	5¹	8	8	8.75-1

*Apprentice allowance claimed. Time, :26 :49 3-5, 1:14, 1:40, 1:46 3-5. Two dollar mutuels paid: Watch Him, $57.32 straight, $26.84 place, $12.46 show; Kincsen, $6.14 place, $4.52 show; Impish, $5.38 show. Winner trained by W. Knapp. Went to post at 4:43. At post 1½ minutes. Start good from machine. Won easily; place driving.

SEVENTH RACE—Mile and one-eighth. Three year olds and up. Claiming. Purse $1,000. Net value to winner, $700; second, $150; third, $100; fourth, $50.

Horse and jockey—	Wt	PP	St	¼	½	Str	Fin	Eq odds
WISE LEE [L. Jones]	113	5	2	2¹	2¹	2¹	1nk	11.46-1
*CAPTAIN ED [W. Saunders]	105	1	1	1¹	1¹	1¹	2¹	2.37-1
LA FERIA [C. Corbett]	110	3	7	6¹½	4h	3h	3¹	8.58-1
ZEVAR [J. Orecchia]	110	9	4	3¹	3¹	4¹	4¹½	54.55-1
*CUMULGEON [J. Lane]	102	4	3	4¹	5¹	5¹	5¹	8.15-1
GALAHAD [J. Leyland]	110	10	10	10	9¹	8¹	6h	27.70-1
WHITE LEGS [M. Lewis]	116	7	6	5h	7¹	6h	7h	2.93-1
*WATER PORT [T. P. Martin]	106	2	5	4¹	5¹	5h	8¹	10.94-1
PRINCE OF LIES [H. Fisher]	111	6	9	9¹	10¹	9¹	9¹½	18.48-1
*JACARANDA [C. King]	105	8	8	8¹½	10	10	10	191.66-1

*Apprentice allowance claimed. Time, :25 3-5, :49 3-5, 1:14 2-5, 1:40 3-5, 1:54 1-5. Two dollar mutuels paid: Wise Lee, $24.92 straight, $8.14 place, $4.76 show; Captain Ed, $4.88 place, $3.56 show; La Feria, $5.02 show. Winner trained by J. Driscoll. Went to post at 5:13½. At post ½ minute. Start good from machine. Won driving; place same.

EIGHTH RACE—Mile and one-sixteenth. Three year olds. Claiming. Purse $1,000. Net value to winner, $700; second, $150; third, $100; fourth, $50.

Horse and jockey—	Wt	PP	St	¼	½	Str	Fin	Eq odds
*PRINCE VOLTA [M. Clancy]	107	12	7	3¹	1¹	1¹½	1²	2.70-1
JACKSTAFF [G. Woolf]	112	8	5	1¹	2¹	2¹	2¹	4.64-1
CRIMEAN LAD [R. Martin]	115	1	6	9¹	6h	4¹	3ns	12.84-1
ST. NAZAIRE [H. Tinker]	112	7	3	1¹	3¹	3¹	4¹	77-1
BADMINTON [M. Lewis]	109	10	8	8¹	9¹½	8¹	5¹	†12.00-1
AFRIDI [L. Jones]	112	2	4	6¹	8¹	7¹	6¹	16.12-1
DISTANT DRUM [J. Renick]	109	11	9	4¹	4¹	5¹	7¹	†12.00-1
*LAPIDARY [T. Salazar]	107	4	2	2¹	7¹	9¹	8h	19.67-1
*PRETTI SING [J. Lane]	102	5	9	11¹	11¹	9h	9¹	15.10-1
SEAMORE [W. Noel]	107	9	12	10¹½	10h	10	10	18.21-1
FAIR BOY [W. Chidgey]	107	6	11	12	11	Pulled up		24.50-1
*SAD KNIGHT [T. P. Martin]	104	3	10	5¹½	5h	Pulled up		9.11-1

*Apprentice allowance claimed. †Field. Time, :26 1-5, :50, 1:15 3-5, 1:41 3-5, 1:48 3-5. Two dollar mutuels paid: Prince Volta, $7.60 straight, $4.96 place, $3.88 show; Jackstaff, $7.64 place, $5.12 show; Crimean Lad, $3.42 show. Winner trained by A. A. Baroni. Went to post at 5:45. At post 4 minutes. Start good from machine. Won driving; place same.

[Copyright: 1932: By Daily Racing Form Publishing company.]

DENY SUSPENSION OF JOE MANGOLD, CARNERA REFEREE

Trenton, N. J., Aug. 17.—[Special.]—The suspension of Joe Mangold, who refereed the Primo Carnera-Stanley Poreda bout at Newark last night was denied by the New Jersey state athletic commission late today. It was reported this afternoon that Mangold was banned by the commission for awarding the decision to Poreda, while others thought the decision should have been awarded to the Italian heavyweight.

SARATOGA ENTRIES.

FIRST RACE—Purse $800; claiming; 3 year olds and up; Wilson mile:

Mountain Elk	117
Cambal	112
Mome	109
*Spinach	112
Swatter	120
*Raccoon	104
Jamison	112
Tug o' War	111
Martis	117
*Cree	108

SECOND RACE — Steeplechase purse; $1,000; conditions; 3 year olds and up; about two miles:

Madrigal II	149
†Knockenarrigan	137
Irish Bullet	145
Outlaw	147
†Morning Sun	140

THIRD RACE—Purse $3,500 guaranteed; handicap; 2 year olds; six furlongs:

Garden Massage	122
The Pelican	126
Grand Time	125
Did She	106
Sun Alley	115
Sun Archer	115
Little Lad	114
Jungle King	120
Bay Arnes	107
Balios	122
Scult	112
War Glory	112
Inlander	110
Pomponius	115
Llandaff	116

FOURTH RACE—Purse $1,000 added, handicap; 3 year olds and up; Wilson mile:

Glastonbury	100
Ironclad	111
Mate	125
Halcyon	114

FIFTH RACE—Purse $800; conditions; 3 year olds and up; six furlongs:

The Beasel	118
Finite	115
Hot Toddy	105
Delicacy	113
Cooked Hat	103
Old Master	103

SIXTH RACE—Pure $800; conditions; 2 year olds; five and one-half furlongs:

Final	115
Ruley Lee	115
Prom Girl	112
Colonist	115
Canon Law	115
Beloved One	112
Sandfroid	115
West Maid	112
Pure Pact	112
War Glory	115
Gramarye	112

SEVENTH RACE—Purse $600; 3 year olds and up; seven furlongs (army officers' race; owned by the United States government or bona fide authorized mounts of officers of the United States regular army and to have been so owned for a period of sixty days prior to Aug. 17):

King of Hearts	157
Westy's Light	144
Arcade	163
Valley Light	160
Jane H.	152
Mithridate	160
Gold Cry	157

*Five pounds apprentice allowance claimed.
†Seven pounds apprentice allowance claimed.
‡Ten pounds apprentice allowance claimed.
Weather clear; track fast.

TODAY'S SELECTIONS

HAWTHORNE.

1—Mintorez, Hernando, Lerack.
2—Crushed Stone, St. Jim, Parties.
3—Back Log, Vishnu, Journey's End.
4—North Gallo, Miss Melody, Bally Gran.
5—CATHOP, French Duchess, Waylayer.
6—Old Depot, Sunday, Switch.
7—Come On, Pigeon Hole, Village Vamp.
8—Chum, Trek, Shasta Star.

SARATOGA.

1—Swatter, Jamison, Tug o'War.
2—OUTLAW, Irish Bullet, Knockenarrigan.
3—Grand Time, Garden Message, Little Lad.
4—Mate, Glastonbury, Halcyon.
5—Finite, The Beasel, Delicacy.
6—War Glory, Colonist, Canon Law.
7—No selections.

SARATOGA RESULTS.

FIRST RACE—Purse $800, claiming, 2 year olds, 5½ furlongs:

Guardian, 115 [Garner]	9-2	8-5	4-5
Satin Shoes, 100 [Couce]	14-1	2-1	2-1
True Romance, 102 [D.Smith]		3-1	1-2

Time, :1:06 2-5. St. Christopher, Bel Tempo, Thermopylae, Juggernaut, Brown Ernie, Oconnell, Ali Ablaze, Golden Fate, Harky, Coat Tails, and Fly On ran.

SECOND RACE—Purse $1,000, conditions, steeplechase, 3 year olds and up, about 2 miles:

Glaneur, 148 [Harrow]	11-10	1-2	1-4
Bladder, 148 [Sims]		1-2	1-5
Bo Ballot, 165 [Cooper]			7-5

Time, 4:15 3-5. Sinnite, Sun Wrack, and Melita ran.

THIRD RACE—Purse $800, claiming, 3 year olds and up, 7 furlongs:

Laura Gal, 102 [Leischman]	8-1	3-1	8-5
Regal Flag, 107 [Pascuma]		2-1	1-1
Sara Burdon, 102 [Mills]			9-1

Time, :29 1-5. Simple Singer, Foxiana, Yancey Allanah, Peacock Alley, Affirmative, Boocap, Donate, and Euclid ran.

FOURTH RACE—Purse $15,000, stakes, 3 year old fillies, 1¼ miles:

Top Flight, 126 [Workman]	2-5	out	out
Parry, 116 [Couce]		1-2	out
Lauching Queen, 121 [Garner]			out

Time, 2:06 2-5. Dark Charmer ran.

FIFTH RACE—Purse $800, allowances, 2 year olds, 5½ furlongs:

Sandy Bill, 122 [F.Horn]	3-5	1-5	out
Repaid, 110 [P.Walls]	5-2	1-1	
Orpheon, 115 [R.Elston]		2-1	

Time, 1:06 1-5. Moppet, Quel Jeu, Leonard, Cantoria, Cut Short, and Big Loarner ran.

SIXTH RACE—Purse $800, claiming, 3 year olds, Wilson mile:

Gold Prize, 109 [L.Fator]	9-2	8-5	4-5
Wise Advocate, 108 [Hanford]		8-5	4-5
Fleet Flag, 112 [F.Horn]			7-5

Time, 1:39 1-5. Marcasite, Colossal, Brown Pet, Honey Grove, Dosie, All Rowes, Fenux, Al [illegible] and The Gem ran.

8—RACES DAILY—
HAWTHORNE
RACES START AT 2:15
1.00 Plus Fed. & State Tax, Club House 50c Extra, Tax Incl.
SPECIAL TRAINS L. C. R. R. Le. Van Buren and Mich. at 1:10, 1:30 daily Sat. only 12:50, 1:10, 1:30 Trains stop Halsted Round Trip, 50c. Tickets good on suburban trains, between Rand and Van Buren stations.
"L" SERVICE LOOP TO GRANDSTAND IN 30 MIN. Fast race specials fr. La Salle and Van Buren at 12:43, 12:55, 1:07, 1:19, 1:31, making all loop station stops, also Marshfield Ave. Round trip 10incl bus to grandstand 40c
For seat reservations phone Cicero 6770
Children Under 12 Not Allowed

Watch Him's Victory Jolts Trainer Knapp

Big Bill Knapp, who trains the horses which race for Mrs. John Hertz, is beginning to wonder if he knows his horses so well after all. He saddled three for Mrs. Hertz at Hawthorne yesterday: Get Ready in the first, Fairbypair in the fifth, and Watch Him in the sixth. He thought Get Ready and Fairbypair both had royal chances. He didn't think much of Watch Him. Get Ready and Fairbypair were beaten. Watch Him ran a powerful race, won at a mile and a sixteenth, and paid $57.32 in the $2 mutuels.

Willie Crump's Head Play, a son of My Play, will have a lot to say about the distribution of Saturday's $10,000 purse for the Hawthorne juvenile handicap, if his training works this week mean anything.

The other way, with his stake weight of 120 pounds up, the colt worked the three-quarters in 1:13 3-5 pulled up. He was timed in 1:14 1-5, also pulled up, yesterday.

Esseff, the Dixiana filly, turned in the best work of the gentler sex nominated for the juvenile handicap when she reeled off a snappy six furlongs. She fairly flew over the first part of the distance when she passed the quarter in :22 3-5, half in :48, five furlongs in 1:00 3-5 and completed the juvenile route in 1:14 1-5.

Roy Carruthers, general manager of the Arlington Park Jockey club, was among the visitors at Hawthorne yesterday.

It appears that Brown Wisdom might be through as far as overnight handicaps and purses are concerned. He was badly beaten in the Westgate yesterday and didn't show any of his old time running ability at any stage of the battle.

Few horses have ever quit faster than Flag Time did in the second race yesterday. A dozen strides from the finish he was leading by a length. He seemed to stop in his tracks. Camp Boss and Outbound raced past him.

Favorite players put in a most uncomfortable afternoon. Siskin and Prince Volta were the only horses able to win for them.

HELEN JACOBS IN QUARTER-FINALS OF U. S. NET MEET

Forest Hills, N. Y., Aug. 17.—[Special.]—Helen Jacobs moved another step toward her first national women's tennis championship today when she swept into the quarter final round by defeating Mrs. Frederick McBride, New York, 6-3, 6-3.

Two other Californians, Carolin Babcock and Mrs. Lawrence A. Harper, joined Miss Jacobs. Miss Babcock triumphed over Marjorie Leeming, Canada, 6-0, 6-3.

The third round results follow:

Helen Jacobs, Berkeley, defeated Mrs. Frederick McBride, New York, 6-3, 6-3.

Mrs. John Van Ryn, Philadelphia, defeated Alice Francis, Orange, N. J., 4-6, 6-1, 6-2.

Mrs. Marjorie Morrell Painter, Dedham, Mass., defeated Norma Taubele, New York, 6-4, 6-1.

Mary Greef, Kansas City, defeated Josephine Cruickshank, Santa Ana, Cal., 6-1, 6-4.

Joan Ridley, England, defeated Alice Marble, San Francisco, 2-6, 6-4, 6-3.

Carolin Babcock, Los Angeles, defeated Marjorie Leeming, Canada, 6-0, 6-3.

Mrs. L. A. Harper, Oakland, defeated Mae Cenvorst, Wichita, Kas., 7-5, 6-2.

Mrs. Elsie Goldsack Pittman, England, defeated Virginia Hillcary, Philadelphia, 6-1, 3-6, 6-1.

MISTRAL XI. WINS CLASS E EVENT AT LAKE GENEVA

Lake Geneva, Wis., Aug. 17.—[Special.]—Mistral XI., skippered by Robert E. Friend of the Pine Lake Yacht club, won the class E race in the Inland Lakes Yachting association regatta today. Mistral covered the mile course in 1 hour and 59 seconds.

Frisky, owned and skippered by R. Mack Lynch, won the class C event in 1 hour 28 minutes and 33 seconds. Papoose was second in 1:28.45, and Scram was third in 1:28.46. Other finishers:

Class E—Spumanti, A. F. Gallun Jr., Pine Lake, fourth; Rapid Water, Harold R. Hough, Lake Geneva, fifth; Simba, George G. Brumder, Pine Lake, sixth; Gale III., Nye Brothers, Delavan, seventh; Falcon, Bill Graves, White Bear Yacht club, St. Paul, eighth; Wow II., O. P. Curran Jr., Lake Geneva, ninth; Northwind, F. Arthur Anderson, Lake Geneva, tenth.

Class C—Cub II., John Anderson, White Bear, fourth; O-Mo-O-My VII., Charles Edwards, Lake Geneva, fifth; Wild Cat, Herman Nunnemacher, Pine Lake, sixth; Pike, Charles B. Goes, Delavan, seventh; Bottoms Up, Alice Tenney, Minnetonka, eighth; Hope, John R. Reilly, Lake Geneva, ninth; Calista Ann., Dr. V. W. Berge, Pewaukee tenth.

HAWTHORNE ODDS & JOCKEYS

FIRST RACE—Claiming, 2 year olds, 5½ furlongs:

Horse.	P.P.	Wt.	Jockey.	Odds.
Mintogez	2	107	M. Clancy	5-2
Hernando	3	113	C. Corbet	4-1
Hasty Pete	4	110	R. Tilden	6-1
Lerack	13	112	C. E. Allen	6-1
Opium	18	115	No boy	4-1
Olive Sabath	15	105	T.P.Martin	10-1
Chat Easle	9	110	E. Steffen	8-1
Little Gertie	11	107	A. Richard	12-1
Pete	14	105	T. Salazar	15-1
Pierre Pin	6	110	P. Remillard	3-1
Classy Helen	10	109	No boy	20-1
Ozili	1	110	M. Lewis	30-1
Avail	3	105	No boy	30-1
Just Umber	4	102	J. Neel	30-1
Blaze Or	7	107	D.McAu'ffe	30-1
Concisus	8	110	W. Frank	20-1
Indian Miss	16	107	C.Critch'd	30-1
Missie	17	102	No boy	30-1

SECOND RACE—Claiming, 3 year olds and up, 1⅛ miles:

Crushed Stone	4	111	L. Jones	8-1
St. Jim	7	106	J. Leyland	6-1
Parties	5	98	E. Arcaro	10-1
John Mill	9	106	C. King	8-1
Modern Times	17	106	No boy	3-1
Hiawanda	18	103	H.L.Fischer	5-1
Hatteras	13	105	A. Richard	6-1
Line Rider	14	111	C. Landolt	15-1
Happy Fellow	1	100	No boy	15-1
Oro	16	100	No boy	15-1
Our Grief	10	100	No boy	15-1
Cousin Judy	12	95	M. Clancy	15-1
Clashy's Choice	15	106	C. Corbett	15-1
Subtlety	6	95	J. Lane	20-1
Watchgirl	3	106	C.Hainsw'h	30-1
Grey Kitty	2	106	M. Lewis	30-1
Playbill	11	106	No boy	30-1
Maestro	8	101	S. Young	30-1

THIRD RACE—Claiming, 3 year olds and up, 6 furlongs:

Back Log	6	117	O. Laidley	8-1
Vishnu	1	112	T. Shannon	8-5
Journey's End	2	113	C. Corbett	10-1
Broad Meadows	3	119	J. Smith	5-1
Silverdale	7	117	No boy	6-1
Little America	5	107	M. Calvert	3-1
Prose and Poetry	4	111	T. Salazar	20-1

FOURTH RACE—Allowances, 2 year olds, 6

DODGERS MOVE TO WITHIN HALF GAME OF PIRATES

Pittsburgh Loses, 4-1, in Second Place Fight.

Pittsburgh, Pa., Aug. 17.—(AP)—Brooklyn's Dodgers ripped into the second place Pittsburgh Pirates again today, trimmed them, 4 to 1, and cut the margin that separates the two in the National league race to a half game.

Tied one-all at the end of seven innings, with Bill Swift locked in a pitching duel with Lefty Heimach, the Dodgers fell upon the young Pirate right-hander in the eighth for four hits and three runs that sewed up the ball game and gave Brooklyn two victories so far in three games of the series.

Swift held the Dodgers to four hits until Heimach singled to start the eighth inning rally. Danny Taylor doubled, Stripp and O'Doul singled, and Hack Wilson's long fly completed the uprising. Score:

BROOKLYN	AB	R	H	PO	A	PITTSBURGH	AB	R	H	PO	A
Taylor,cf	5	2	2	3	0	L.Waner,cf	3	1	2	4	0
Stripp,3b	4	1	2	2	3	Vaux'n,ss	3	0	0	0	6
O'Doul,lf	4	0	2	4	0	P.Waner,rf	3	0	0	3	0
Wilson,rf	4	0	2	1	0	Barbee,lf	2	0	0	3	0
Cucc'lo,2b	4	0	0	6	4	Spencer,c	0	0	0	0	0
Wright,ss	4	0	0	2	2	Traxl'r,3b	4	0	1	2	1
Clancy,1b	4	0	0	5	0	Suhr,1b	3	0	0	7	1
Lopez,c	4	0	2	4	1	Piet,2b	4	0	2	4	1
Heimach,p	3	1	1	0	1	Grace,c	3	0	0	3	1
Mungo,p	0	0	0	0	0	Swift,p	2	0	1	1	1
						Com'ky,lf	2	0	1	0	0
	35	4	9	27	11		*30	1	7	27	11

*Duras batted for Grace in ninth.

Brooklyn	001	000	030—4
Pittsburgh	000	100	000—1

Runs batted in—Stripp (3), Traynor, Wilson. Two base hit—Traynor. Stolen base—O'Doul. Sacrifices—Vaughan, P. Waner, Suhr, Mungo. Double play—Stripp to Cuccinello to Clancy. Bases on balls—Heimach, 3. Struck out—Heimach, 2; Swift, 1; Mungo, 2. Hits—Swift, 8 in 8 innings; Heimach, 6 in 7-2-3; Spencer, 1 in 1; Mungo, 1 in 1-3. Hit by pitcher—Swift (Wilson). Winning pitcher—Heimach. Losing pitcher—Swift. Umpires—Barr and Moran. Time—1:59.

GIANTS DEFEAT REDS, 8-0.

Cincinnati, O., Aug. 17.—(AP)—Bill Terry, manager of the New York Giants, hit harder than the entire Cincinnati team today as Jim Mooney held the Reds to four hits and Terry clouted his 25th home run, two doubles, and two singles for an 8 to 0 triumph.

The Giants gathered 18 hits in all, every man in the lineup getting at least one, but Terry accounted for five runs alone. Score:

NEW YORK.	AB	R	H	PO	A	CINCINNATI.	AB	R	H	PO	A
Moore,lf	4	2	3	2	0	Mor'ey,2b	4	0	1	2	2
Critz,2b	5	1	1	4	3	Douthit,cf	4	0	0	3	0
Terry,1b	5	3	5	10	0	Hend'k,1b	3	2	0	10	1
Leslie,1b	0	0	0	1	0	Herman,rf	4	0	1	2	0
Ott,rf	5	0	2	4	0	Hafey,lf	1	0	1	4	0
Lind'm,cf	5	0	2	3	0	Roett'r,lf	1	0	0	1	0
Hogan,c	5	0	2	1	0	Lomb'di,c	3	0	0	6	1
English,3b	5	0	1	1	5	Gilbert,3b	4	0	0	1	2
Marsh'l,ss	5	1	1	1	5	Dur'her,ss	4	0	0	3	4
Mooney,p	5	1	1	0	1	Benton,p	0	0	0	0	0
						Frey,p	1	0	1	0	1
	44	8	18	27	14		*30	0	4	27	11

*Asby batted for Frey in ninth.

New York	000	150	110—8
Cincinnati	000	000	000—0

Errors—Marshall, Lombardi (2). Runs batted in—Terry (4), Ott (2), Lindstrom. Two base hits—Terry (2), Ott, Hogan, Marshall. Home run—Terry. Double plays—Marshall to Critz to Terry; Critz to Marshall to Terry; Morrissey to Durocher to Hendrick; Hendrick to Gilbert to Hendrick. Struck out—Mooney, 1. Bases on balls—Mooney, 6; Benton, 1. Hits—Benton, 9 in 4 innings (none out in fifth); Frey, 9 in 5. Losing pitcher—Benton. Time—1:37. Umpires—Quigley, Donnelly, and Reardon.

YANKS WIN TENTH IN ROW

New York, Aug. 17.—(AP)—The New York Yankees ran a winning streak to 10 straight today, their best consecutive spurt of the season, as the Detroit Tigers were defeated, 8 to 3, by George Pipgras' pitching and the clouting of Babe Ruth.

Ruth and Lou Gehrig led the Yankee attack on Vic Sorrell. Gehrig drove in three runs and Ruth belted his 34th home run of the season into the right field stands in the fifth with no one on. Score:

DETROIT.	AB	R	H	PO	A	NEW YORK.	AB	R	H	PO	A
Davis,1b	5	1	2	11	0	Combs,cf	4	1	2	7	0
Geh'er,2b	4	0	2	3	6	Sewell,3b	4	1	0	1	0
Stone,cf	4	0	0	3	0	Ruth,rf	3	1	1	3	0
Webb,rf	3	0	0	2	0	Byrd,rf	0	0	0	0	0
White,lf	4	0	0	1	0	Gehrig,1b	5	2	2	4	0
Rogell,ss	4	2	4	1	1	Lazzeri,2b	4	0	0	1	1
Sch'ble,3b	4	0	0	0	4	Dickey,c	3	1	2	7	1
Hayw'rth,c	4	0	1	4	1	Ch'pm'n,lf	3	0	1	3	0
Sorrell,p	2	0	0	0	0	Crosetti,ss	4	0	0	1	2
Uhle,p	0	0	0	0	0	Pipgras,p	4	0	1	0	0
	*35	3	9	24	12		35	8	11	27	4

*Rhiel batted for Uhle in ninth.

Detroit	110	100	000—3
New York	000	410	30*—8

Errors—Gehringer, Schuble, Pipgras. Runs batted in—Rogell, Hayworth, Gehrig (3), Pipgras, Ruth, Dickey, Chapman. Two base hits—Davis, Ruth, Dickey. Three base hits—Rogell, Combs. Home runs—Rogell, Ruth. Double plays—Hayworth to Gehringer to Hayworth; Rogell to Gehringer to Davis. Bases on balls—Sorrell, 4; Pipgras, 2; Uhle, 1. Struck out—Pipgras, 6; Sorrell, 2; Uhle, 1. Hits—Sorrell, 11 in 6-2-3 innings; Uhle, 0 in 1 1-3. Losing pitcher—Sorrell. Umpires—Owens, Ormsby, and Moriarty. Time—2:06.

A'S BLANK INDIANS, 11-0.

Philadelphia, Pa., Aug. 17.—(AP)—Lefty Grove pitched shoutout ball today to beat Cleveland, 11 to 0, for his 18th victory of the season and put the Athletics back into second place.

CLEVELAND.	AB	R	H	PO	A	PHILADELPHIA.	AB	R	H	PO	A
Porter,rf	3	1	0	2	0	Bishop,2b	3	0	1	2	4
Burnett,ss	2	0	0	0	0	Haas,cf	4	2	3	4	0
M'g'ue,ss-3b	1	0	1	0	0	Cochrane,c	3	0	2	7	0
Averill,cf	4	0	0	3	0	Sim'ons,lf	5	0	2	1	0
Vosmik,lf	3	0	1	1	0	Foxx,1b	4	1	1	9	0
Morgan,1b	2	0	0	5	0	McNair,ss	4	2	2	1	4
Con'sky,1b	2	0	0	3	0	Miller,rf	5	3	3	3	0
Cissell,2b	3	0	0	1	3	Dyke,3b	3	0	0	1	1
Kamm,3b	2	0	0	1	2	Grove,p	5	1	1	0	1
Berger,ss	1	0	0	0	0						
Pytlak,c	4	0	2	7	0						
Ferrell,p	1	0	0	0	1						
Con'lly,p	2	0	0	0	1						
	*31	0	4	24	8		36	11	15	27	10

*Winegarner batted for Porter in ninth.

Cleveland	000	000	000— 0
Philadelphia	021	151	01*—11

Runs batted in—Bishop, Cochrane, Miller (2), Simmons (2), Dykes (2), Grove, Haas. Two base hits—Bishop, Foxx, Miller, McNair. Home run—Miller. Sacrifices—Dykes, McNair. Double play—McNair to Bishop to Foxx. Bases on balls—Ferrell, 5; Connally, 2; Grove, 2. Struck out—Ferrell, 2; Connally, 5; Grove, 6. Hits—Ferrell, 9 in 4 innings (none out in 5th); Connally, 9 in 4. Losing pitcher—Ferrell. Umpires—Hildebrand, McGowan, and Dinneen. Time—1:52.

RED SOX BEAT BROWNS, 7-3.

Boston, Mass., Aug. 17.—(AP)—Dale Alexander did important hitting behind the six hit pitching of Paul Andrews today and the Red Sox won a ball game, 7 to 3, from the Browns.

ST. LOUIS.	AB	R	H	PO	A	BOSTON.	AB	R	H	PO	A
Garms,cf	4	1	1	0	0	Olson,2b	3	1	1	2	3
Burns,1b	4	0	1	10	2	Johnson,rf	3	1	0	1	0
Cipbell,rf	4	0	1	5	0	Jolley,lf	4	0	1	2	0
Schulte,lf	3	1	0	0	0	Stumpf,lf	0	0	0	1	0
Ferrell,c	2	0	1	4	0	Alex'r,1b	3	2	3	10	0
Bene'g,c	1	0	0	0	1	Oliver,cf	4	0	2	7	0
Melillo,2b	3	1	0	0	3	Pick'ng,3b	2	0	0	0	1
Grimes,2b	1	0	1	1	1	Rhyne,ss	4	0	0	2	3
Sch'rein,3b	4	0	0	1	2	Connolly,c	1	0	0	2	2
Levey,ss	4	0	0	1	1	Tate,c	3	0	0	1	1
Fischer,p	2	0	0	0	0	Andrews,p	3	0	0	0	1
Gray,p	0	0	0	2	0						
Hebert,p	0	0	0	0	2						
	*34	3	6	24	12		32	7	9	27	11

*Kimsey batted for Gray in seventh and Bottencourt for Hebert in ninth.

St. Louis	020	000	010—3
Boston	202	030	00*—7

Errors—Alexander (2). Runs batted in—Schulte, Melillo, Scharein, Alexander (4), Jolley, Oliver, Pickering. Two base hits—Jolley (2), Oliver. Home runs—Alexander. Stolen bases—Garms, Melillo. Bases on balls—Fischer, 2; Gray, 1; Andrews, 2. Struck out—Fischer, 4; Andrews, 2. Hits—Fischer, 6 in 4 1-3 innings; Gray, 2 in 1 2-3; Hebert, 1 in 2. Losing pitcher—Fischer. Umpires—Geisel and Nolan. Time—1:47.

DICK TRACY—Eyes That Do Not See

Cubs Battle 19 Innings to Beat Braves

[Continued from first page.]

had been wabbly and he was yanked after walking two with two down in the seventh. Frankhouse came in with a count of two balls and no strikes against English. After running it to 3 and 2 Woody drove home Tinning with the tying run. Then the tug of war began in earnest, with neither side having any great advantage until the blowoff.

The Cubs faded out on a swell scoring chance in the second inning. Stephenson pushed off with a single over second and stopped at second on J. Moore's single to left. The pair advanced on Grimm's sacrifice, held on while Brown was throwing out Hartnett, and died when Knothe threw out Jurges.

Grimes was hit on the left hand by a pitched ball to start the Cub third and went to second on Herman's sacrifice. English walked, after which Cuyler sent a high fly to R. Moore and Stephenson bounced out to Maranville.

Grimm Starts Scoring.

Manager Grimm scored the first run of the contest in the fourth. After J. Moore had sent a long fly to Holland, Grimm walked and went to second while Maranville was throwing out Hartnett. Jurges lined a single to center, driving home his boss.

It was in the sixth that Father Time paged old Burleigh. Rookie Jordan tied the score by leading off with a homer over the right field screen. Berger followed with a single to deep short, but was forced on Holland's attempted sacrifice.

R. Moore shot an apparent triple to right center, but the ball hopped into the bleachers, ground rules requiring that Randy stop at second and Holland at third. This break failed to encourage Grimes and he pitched one which Knothe slammed into right, Holland scoring and R. Moore pulling up at third. Tinning then came into the game. Spohrer grounded to English and R. Moore was out at the plate, English to Hartnett. Tinning threw out Brown.

Jordan a Pesky Gent.

Tinning got into some trouble on his own account in the seventh. After Jurges had made two fine plays to get Maranville and Urbanski. Jordan knocked his third hit, a double to right. Berger was given an intentional pass and Holland got a pass that wasn't intentional, filling the bases. R. Moore forced Holland, Jurges unassisted.

After getting rid of Brown without the aid of a base hit, the Cubs tied the score in the seventh. With two out Tinning walked and so did Herman. When Brown threw two wide ones to English he was replaced by Frankhouse. Frankhouse threw another ball to English and then two strikes. After fouling a couple Woody shot a single to left, Tinning scoring and Herman taking third. Cuyler was thrown out by Knothe.

J. Moore singled with one down in the eighth, but Grimm hit into a double play, Maranville to Urbanski to Jordan.

Sacrifice Fails in Ninth.

Jurges walked with one down in the ninth, but was forced on Tinning's attempted sacrifice. Maranville threw out Herman.

Holland opened the tenth with a single to center and was forced by R. Moore, Grimm to Jurges. Knothe flied to Cuyler and R. Moore was caught stealing.

With one down in the tenth Cuyler beat out a bunt towards third. Kl was caught stealing, Spohrer's fourth victim of the game, and Stephenson flied to R. Moore.

J. Moore ran the count to three balls and two strikes to start the Cub eleventh, then walked. Grimm again hit into a double play, Maranville to Urbanski to Jordan. Frankhouse threw out Hartnett.

In the twelfth Urbanski fanned, but Jordan smashed his fourth hit, a single to left. It was at this point that Stephenson made his magnificent catch of Berger's drive to the left field wall. Jordan had rounded second and Stephenson relayed the ball to Jurges, whose throw apparently doubled Jordan off first. Umpire Stark didn't think so.

Boston Pinch Hitter Flops.

R. Moore pushed off the 13th with a single to center. Knothe fanned. Hargrave batted for Spohrer and hit into a double play, Herman to Jurges to Grimm.

Stephenson singled to left with two out in the 13th and J. Moore put him on third with his third hit, a single to right. Grimm was given an intentional pass, filling the bases. Gudat batted for Hartnett and flied to Berger.

Herman singled with two out in the 14th, but the inning ended when English flied to R. Moore.

Berger singled to right center with one out in the 15th. Holland flied to J. Moore, and R. Moore forced Berger, Herman to Jurges. Cuyler, Stephenson and Moore went out in order in the Cub half of the 15th.

In the 16th Knothe, Hargrave and Frankhouse were retired in order. Jurges singled with two out in the Cub half, but Tinning was thrown out by Knothe.

Urbanski bounced a scratch single over Tinning's head with one out in the 17th. Jordan flied to Stephenson. Berger was called out on strikes.

Cuyler beat out an infield single with two out in the 17th. Stephenson was called out on strikes without taking a swing at any of Frankhouse's three fast ones.

Holland singled to right to get the 18th under way. R. Moore attempted to sacrifice and forced Holland, Grimm to Jurges. Knothe hit into a double play, Jurges to Herman to Grimm.

After J. Moore had flied to Holland to start the Cub 18th Grimm doubled to right. Hemsley was given an intentional pass. Jurges fouled to Hargrave. Koenig batted for Tinning and fanned on three pitches.

Bush took the pitching job at the start of the 19th. Spohrer flied to J. Moore. Frankhouse bounced to English. Maranville flied to Cuyler.

You know what the Cubs did in their half.

AT THE END OF THE CAMEL'S TRAIL

Participants in the Medinah Country club's annual Camel's Trail golf tournament contemplate with gustatory anticipation the piece de resistance of the tournament dinner in the club house dining room. It's a camel molded out of meat. Those admiring the chef's masterpiece are (left to right) Will H. Wade, past potentate of Medinah temple; Chief Justice John J. Sonsteby, County Recorder Clayton F. Smith, L. K. McAlpin, building commissioner of Oak Park; and James Todd, past potentate of Medinah temple.

[Conlon Photo.]

Minor Leagues

AMERICAN ASSOCIATION.

	W.	L.	Pct.		W.	L.	Pct.
Minnpls.	74	49	.602	Toledo	64	63	.504
Columbus	72	50	.565	Milwaukee	59	65	.476
Indianaps.	69	57	.548	Louisville	51	73	.411
Kan. City.	65	59	.524	St. Paul	46	78	.371

YESTERDAY'S RESULTS.
AMERICAN ASSOCIATION.
No games scheduled.

O'Brien Wins Old Boys Golf with 66 Card

M. J. O'Brien, with a score of 78—12—66, was the best old-young golfer among the 125 who competed in Exmoor's 13th annual Old Boys' tournament yesterday. The tournament is limited to golfers 55 years old and over.

The handicap for each player is obtained by adding one point for each year over 55 to the player's regular handicap. The prizes are awarded by classes based on the players' ages as follows: Class A—55 to 60; class B—60 to 65; class C—65 to 70; class D—70 and over.

E. L. Dawes of Exmoor, who is 79 years old, was the oldest player who took part in the 18 holes of play.

H. G. Mellum of Kenosha placed second to Mr. O'Brien in class A with 96—27—69. Other prize winners were: Class B—E. Haupt, Skokie, 90—29—61; E. Barrett, LaGrange, 81—19—62; class C—C. W. Nash, Kenosha, 94—41—53; W. Girling, Skokie, 97—37—60; class D—Dr. F. H. Martin, Exmoor, 93—44—49; F. T. Ness, Kenosha, 97—47—50.

M. E. Hone, a member, won low gross honors in Bunker Hill's annual Frolic yesterday with 39—36—75. Second honors went to R. A. Murray, also of the home club, with 41—37—78.

The individual low net prize went to J. R. Crowe with 75—5—70. Elmer Rich of Edgwater was second with 78—7—71. C. F. Westlen of Medinah won the mystery prize for high score with 59—68—127.

The winning low gross foursome consisted of W. W. McGhee, Bunker Hill; Elmer Rich, Edgewater; D. A. Matteson, Edgewater, and Chet Williams, Bob O'Link. Their score was 328. The low net foursome was M. E. Hone, Bunker Hill, Gordon Peterson, R. H. Crowe and J. R. Crowe. Their total was 297.

E. H. Kerber Jr. shot an 82 to win the low gross prize in the annual golf tournament of St. Hilary parish at the Columbian golf course yesterday. Second place went to C. L. Snyder with 84. The Rev. J. Stokes was third with 85.

Fred Hartman won low net with 92—18—74. Ed Ehlen was second with 107—33—74, and the Rev. Dan Frawley was third with 110—35—75. Father Charles, O. S. B., won the blind bogey with 90.

Helen Carroll had a score of 110 to win low gross in the women's division. Agnes O'Conner was second with 116. Esther Cleary won low net with 76, with Mary Murphy following in second place with 82.

Dr. A. L. Langhorst of Elgin shot an 84 to win low gross honors in the golf tournament staged by the medical societies of Kane and Du Page counties at St. Andrews yesterday. Dr. E. H. Oelke of Wheaton won low net with 94—22—72. H. W. Kinnie of West Chicago had 106 to win the blind bogey.

Tom Frainey Gets 153 to Beat Field in Silver Tassel

A forerunner of what the nation's leading golfers will encounter at the national open at the North Shore Country club next year was seen yesterday when 175 Chicago divot diggers struggled vainly against par in the club's eleventh annual Silver Tassel invitational.

Included in yesterday's large field were several of the district's leading golfers, and their difficulty in mastering the 18 hole layout indicates to what length Alex Cunningham, club professional, is extending himself to make the course a real test of championship golf.

Tom Frainey played the most consistent golf over the improved course, his 77—76—153 winning low gross honors for 36 holes. Par for the course is 72. The nearest approach to par was scored by Eldridge Robinson, who carded a 74 to win low gross for the morning round. Art Sweet had a 77 in the afternoon which gave him low gross for the second round. He carded an 82 in the morning.

Low net for the day was won by M. J. Buckbridge with 136—42—144. Second honors went to R. H. McElroy with 170—24—146, while third place was won by C. H. Jenkins with 179—33—147.

Other prize winners were:

Low gross, 36 holes—Frank Snow, 80—81—161; Harry Wolf, 80—82—162. Low gross, 18 holes—Eldridge Robinson, 74; M. L. Joslyn, 79; L. Ucilis, 81. Low net, 18 holes, morning—C. H. Andrews, 87—15—72; W. H. Harrison Jr., 87—15—72; D. S. Campbell, 90—18—72.

Low gross, 18 holes, afternoon—Art Sweet, 77; S. Dexter, 83; E. Plane, 84. Low net, 18 holes, afternoon—Dr. J. F. Oates, 86—8—72; M. Schneider, 82—10—72; Col. H. B. Hackett, 90—18—72. Low net foursome—C. H. Jenkins, E. Derning, J. Wunch, and H. Applegreen. Their total score was 611.

The leading 36 hole scores:

M. J. Buckbridge	186	42	144
R. H. McElroy	170	24	146
Tom Frainey	153	8	147
Col. H. B. Hackett	183	36	147
C. H. Jenkins	179	32	147
Dr. J. F. Oates	166	18	148
J. Wunch	176	28	148
C. H. Andrews	173	20	148
W. H. Harrison Jr.	179	30	149
E. J. Melchione	170	18	152
John Spear	173	20	153
Bill Wade	183	30	153
M. Alcomer	177	24	153
D. S. Campbell	190	36	154
Eldridge Robinson	154	0	154
E. Derning	186	32	154
H. W. Bertling	174	20	154
Frank Snow	161	6	155
R. C. Boozer	170	14	156
George Wolf	188	32	156
Dr. Lassiter	170	14	156
Art Sweet	159	2	157

Armstrong Is Camel Trail Golf Winner

BY CHARLES BARTLETT.

Don Armstrong, Dave Adams, and Ed H. Heppner were the head riders of a golfing caravan of nearly a 1,000 in Medinah's fifth annual Camel Trail yesterday. Armstrong shot a 74 on the difficult No. 3 course, Adams a 75 on No. 1, and Heppner a 75 on No. 2. Adams won after a draw with William Van Lain of Beverly.

It was Armstrong who produced the best performance of the long journey, for he was only two over par on No. 3, which has become the nemesis of the district's experts, as seekers after the western junior and district amateur titles discovered within the last few weeks.

Shoots 35 on Home Nine.

The tall blond star from Aurora went around the first nine in 39 and then crashed through with a 35, one under par, coming home. He was over par on the third, seventh, eighth, and ninth, and scored birdies on the second and twelfth. His card:

Par—Out	434	454	534	—36
In	544	534	434	—36—72
Armstrong—Out	425	454	645	—39
In	543	534	434	—35—74

The Camel Trail, regarded as Chicago's biggest invitational tournament, lived up to the mark set by its predecessors, both in the number and caliber of competitors and in the prize list, which included 108 awards.

Sheriff Brings in Ace.

One of the prizes on the No. 3 course was carried home by Harry Radix, vice president of the Chicago District Golf association, who went over the hazardous new course in 81 for seventh low gross. He was also a member of the second low gross foursome together with Al Hale, treasurer of the association.

Sheriff John Hesterman of Du Page county came to the end of the trail with a hole in one in custody. He captured it at the 123 yard ninth on No. 1, a water hole.

The prize winners follow:

COURSE No. 1.

LOW GROSS—D. S. Adams, 75; William Van Lane, 75; Oscar Miller, 78; Robert Kevil, 78; Elmer Kurseka, 80; Don Hamilton, 83; H. Fishbeck, 83; J. D. Culp, 83; Ivan Surkamer, 83; W. Trout, 84; R. B. Cunningham, 84.

LOW NET—R. Erickson, 97—25—72; F. Kluge, 97—25—72; F. Pierson, 80—17—72; C. L. Shidler, 97—25—72; D. Barnard, 93—21—72; W. I. Thomas, 89—17—72; Dr. G. R. Nichols, 86—14—72; Ralph Larson, 99—27—72.

LOW GROSS FOURSOME—D. F. Adams, Oscar Miller, Ivan Surkema, Robert Kevil, 314; second, William Van Lane, Don Hamilton, H. B. Hare, Gray Tuthill, 351; third, Dr. G. R. Nichols, Dr. G. E. Johnson, Dr. W. L. Culpepper, Carl Deuhl, 356.

LOW NET FOURSOME—R. J. Hasuchs, O. J. Karsted, R. J. Jarvis, A. J. Standquist, 300; second, J. C. Lane, H. H. Lane, C. P. Phillips, F. Kluge, 303; third, C. L. Schidler, Jack Stevens, Ralph Larson, Dr. J. Gerhardt, 304.

COURSE NO. 2.

LOW GROSS—E. H. Heppner, 75; W. O. Schmidt, 77; R. L. Baker, 78; J. Geddes, 78; Len Thompson, 80; H. H. Windsor Jr., 80; J. Francis, 81; Al Auder, 80.

LOW NET—C. A. Peterson, 71; O. M. Holen, 71; Al Hancock, 71; R. Garland, 71; Fred Knourek, 71.

LOW GROSS FOURSOME—R. L. Baker, A. T. Atherton, Fred Scheutte, J. Geddes, 321. Second, W. O. Schmidt, Fred Loesche, Carl Carlson, Marshall Carlson Jr., 352. Third, H. M. Muller, Roy Sorenson, Bob Roberts, J. C. Warner, 363.

LOW NET FOURSOME—Ed Defoe, Al Thorsen, F. Olson, Charles Ummach, 292. Second, H. Bassel, H. W. Miller, Charles Thumm, H. C. Dix, 296. Third, Lloyd Peterson, E. D. Miller, E. D. Miller Jr., Dr. B. Placek, 298.

COURSE NO. 3.

LOW GROSS—Don Armstrong, 74; Gus Fets, 75; O. C. Schmidt, 77; Bud Graham, 78; Frank Renwick, 78; D. J. Fanning, 79; Harry Radix, 81; C. H. Anderson, 81; W. G. Lenninger, 81; James Lawler, 82; Rial Rolfe, 82.

LOW NET—B. J. Coyle, 72; Z. Estes, 72; J. McAuliffe, 73; William Conlon, 72; Morris Jepson, 73; Elmer Fritz, 72; H. Schroeder, 72.

LOW GROSS FOURSOME—R. O. Campbell, Frank Renwick, Don Armstrong, O. C. Schmidt, 329. Second, Al Hale, R. I. Reed, Harry Radix, Bud Graham, 334. Third, R. B. Reedy, Al Quigley, Howard George, J. A. Fanning, 343.

LOW NET FOURSOME—H. Verschaar, J. Amidi, H. Schroeder, H. Herdsdecker, 289. Second, J. R. Schultz, B. J. Coyle, F. J. Schmidt, Don Hayen, 292. Third, Charles Wass, George Fee, Ed Puis, P. A. Pollack, 294.

MRS. MARSHALL DEFEATS TITLE HOLDER, 4 AND 3

Mrs. Rose Marshall of Cog Hill, who won the Cook county women's championship two weeks ago, apparently is bent on making it two titles within a month. Monday she won the qualifying medal in the Illinois state tournament over the Waveland avenue course of the Lincoln Park Golf club. Yesterday she advanced to the third round of play by defeating Mrs. Victor S. Cooper of Lincoln park, the defending title holder, 4 and 3.

Today Mrs. Marshall meets Mrs. Ruth Burke, unattached, who yesterday eliminated Mrs. C. L. Darr of Lincoln, runnerup in the county meet.

Yesterday's results:

Mrs. Rose Marshall, Cog Hill, defeated Mrs. V. S. Cooper, Lincoln, 4 and 3.

Mrs. Ruth Burke, unattached, defeated Mrs. C. L. Darr, Lincoln, 2 and 1.

Mrs. Thelma Kurrick, Jackson, defeated Mrs. G. Birkenstein, unattached, 4 and 2.

Mrs. R. Jamieson, Lincoln, defeated Miss Ann Conroy, Cog Hill, 6 and 5.

Mrs. C. N. Wheeler, Lincoln, defeated Miss Ella Johnson, Cog Hill, by default.

Mrs. Rose Long, Jackson, defeated Mrs. L. F. Johnson, Mid City, 6 and 4.

Mrs. Harry Langer, Lincoln, defeated Miss Evelyn Bailey, Cog Hill, 7 and 5.

Mrs. Isobel Meany, Cog Hill, defeated Mrs. Harry Hoffman, Lincoln, 5 and 4.

WESTERN GOLF TOURNEY LIST MOUNTS TO 163

Rockford, Ill., Aug. 17.—[Special.]—The field for the 33d Western Amateur golf tournament, which starts here Monday, reached 163 today. Another dozen entries are expected.

Eighty golfers from the Chicago district, including nine national amateur qualifiers, are listed.

Don Moe, defending champion, Portland, Ore., left last night for Rockford after qualifying for the national tournament.

Johnny Lehman, who shot a 144 to lead qualifying for the national amateur at Byrn Mawr, heads the Chicago list. Other qualifiers include George Dawson, Frank Justin, Art Sweet, Gust Fetz, Ira Couch, Chick Evans, John Van Nortwick Jr., and Allen Loeb.

Three former Trans-Mississippi champions, Keith Carter of Oklahoma City, Robert McCrary of Des Moines, and Arthur Bartlett of Ottumwa, Ia., are entered.

ROYAL LEAGUE HOLDS MEET.

The annual Royal League National Golf association's men's tournament will be played on the Bartlett Hills Country club course today, with a field of 150.

LEONARD AGREES TO M'LARNIN BATTLE OCT. 3

New York, Aug. 17.—[Special.]—Benny Leonard, former lightweight boxing champion, who ran up a string of 21 victories in his comeback campaign in the welterweight division, will get his greatest test at the Madison Square Garden bowl on Oct. 3. Leonard today agreed to meet Jimmy McLarnin, hard punching Vancouver boxer.

COONEYS PLAY GIANTS.

Buck Weaver's Cooneys will play Cole's American Giants Sunday at the American Giants' ball park.

Japanese Win Swim Title by 12 Year Study

[Continued from first sport page.]

other record in the Olympic games last week.

Here is the description of the Japanese swimming method provided by one Japanese here with his team:

"Swimming technique was studied scientifically, even to minute details. Of course, this is nothing more than an understanding of the human anatomy, plus water, plus certain physical laws. The stroke and the paddling that gives more speed were taught to young boys. One of the most important aids to the Japanese swimmers is the paddling of the feet. This is not an up-and-down motion, but a roll like that of a ship's propeller. This is made possible through flexible joints at the knees and ankles and has to be developed in the swimmer when he is young."

It should be explained that in the Japanese crawl the arms make approximately two strokes, compared to the one long over arm stroke of the American crawl. The Japanese shoot their arms quickly and straight in front of them with a snap.

Most of Them in Teens.

Our Japanese informant explained: "The contingent of 22 Japanese swimmers are still in their teens from the age of 14 years up, except for four or five. This does not imply that Japanese swimmers are 'burnt out' at an earlier age than Americans; the advantage is in our early start. Even women, whose place in Japan has always been in the home, have turned out for swimming. Yes, even in one piece bathing suits! That could not have been thought of, before 1920."

Many, but not by any means all, of the youthful Japanese world swimming champions come from four oceanside communities. The first of these is Shizuoka Ken (ken means prefecture or county) on the main island of Hondo, some 60 miles southeast of Tokio and

SLAIN "PRINCE" BARED AS FALLEN ANGEL OF RIVIERA

Belief Grows He Was Son of Austrian Emperor.

[Chicago Tribune Press Service.]

NICE, France, Aug. 17.—Edgar Serge de Bourbon, who was killed by his Spanish mistress in Paris yesterday, was known along the Riviera as a princely fraud, but it is not at all certain that he was a fraudulent prince.

The 62 year old "prince" who claimed to be the natural son of the late Emperor Francis Josef of Austria-Hungary, was found dead in the room of his mistress with his throat slashed. Condelaria Brau-Soler, a maker and seller of beauty products, gave herself up to police and confessed committing the crime.

Believed a Hapsburg.

Despite the fact that his name does not figure in the Almanac de Gotha [European register of titled persons], and despite official denials of the Austrian legation in Paris and indignation in monarchist circles in Paris and Vienna, there is strong reason to believe that Hapsburg blood really flowed in the adventurer's veins. His technical right to use the title prince of Bourbon, however, is more than dubious.

De Bourbon was known as one of the fallen angels of the Riviera. The circumstances of his arrival here are strange. He was arrested for espionage in Italy in 1916, but was released on the recommendation of two influential friends at Nice. A Spanish embassy was also reported to have aided him.

Again two years ago, when De Bourbon received an order to leave France, some mysterious influence was brought to bear on the French foreign office, which caused the order to be revoked. These friends, whose identities are withheld, today declared that Edgar really was the illegitimate son of the Austrian emperor, and that during the earlier more brilliant and fantastic part of his career as an adventurer he was not a stranger to the Austrian court.

Had Powerful Protection.

Even before the war he had already had a number of brushes with various European police, chiefly for the misuse of various titles, it was said, but he seemed always to benefit by some powerful protection.

His greatest feat was to claim the throne of Albania, and, according to friends, his claim, though fantastic, had powerful unofficial backing. After his arrival here he went broke and gradually slipped lower in the social scale, dodging from one hotel to another, until his credit was destroyed. He tried his hand at the gigolo game with mediocre success.

Perhaps his single greatest claim to authentic Hapsburg descent was that he frequently pawned jewelry identified as genuine Hapsburg pieces in various Riviera hockshops. Little is known here about his relations with his American wife, Clare de Cosse Congor of Ohio, who died ten years ago.

Señora Brar-Soler, the confessed slayer, has been placed in Petite Roquette prison, house of detention for women in Paris.

HAROLD TEEN—HAROLD DOESN'T EVEN KNOW HER NAME

F. W. FARWELL'S ESTATE IS $80,000, HIS WILL REVEALS

Brother and Sister Left Most of Property.

Francis W. Farwell, pioneer Chicagoan, left an estate of $80,000 it was disclosed yesterday when his will was admitted to probate by Oscar S. Caplan, assistant to Probate Judge Horner. Mr. Farwell left most of his property to his sister, Mrs. Catherine F. Steele, 4530 Lake Park avenue.

The will directed that Mr. Farwell's personal belongings be divided between his brothers, Arthur Burrage Farwell, head of the Chicago Law and Order league, however, will be given all this estate since George G. Farwell, the third brother, died last June 2. The will also directed that $36,400 be divided between two nieces and eight friends. The residual estate was given to Mrs. Steele.

Chicagoan 76 Years.

Mr. Farwell died in the Evanston hospital last July 28, after a week's illness. He was secretary of the Capital Freehold Land and Investment company for more than 40 years, retiring several years ago. Born in Massachusettes, Mr. Farwell came to Chicago in 1856 and was one of the officers of the Capitol Freehold company, representing the J. V. and C. B. Farwell families, when it acquired 3,000,000 acres of Texas land in return for building the Texas state capitol. He was 91 years old.

The late James A. Low, 5957 Nina avenue, real estate dealer, left $87,000 to the Chicago Unit of the Shriners' Hospital for Crippled Children it was learned yesterday when his will also was approved by Caplan. He gave an additional $10,000 bequest to the Illinois Masonic hospital.

Daughter Given $10,000.

To his daughter, Mrs. Mae Belle Johnson, Mr. Low willed $10,000, and made bequests of $5,000 each to Mildred L. Edes of La Grange, Jessie Siever, 5117 North Ashland avenue, and James G. Lane, Pince Castle, Fla., two nieces and a nephew.

To Miss Tillie Ulmer, 132 North Park avenue, his stenographer he gave $10,000, and made gifts of $2,000 to John J. Thorsen, 5963 Nine avenue, and Laurel E. Foote, 5957 Nine avenue, friends. Mr. Low died last Aug. 13, in McHenry county.

The Rev. W. G. Schurman, 61, to Be Buried Tomorrow

Funeral services for the Rev. Wenford G. Schurman, 61 years old, who died Tuesday in the Washington Park hospital, will be held tomorrow from the First Church of the Nazarene, 64th street and Eggleston avenue, of which he had been pastor for 14 years. Burial will be in Mount Hope cemetery. The Rev. Schurman was a former president of the Englewood Minister's association. Besides his widow, Mrs. Grace Schurman, 6100 Princeton avenue, he is survived by four sons and four daughters.

Koertgen, Postal Veteran, to Be Buried Tomorrow

Funeral services will be held tomorrow for Jacob Koertgen, a letter carrier in the loop for 40 years, who died on Monday at his home, 2104 Berwyn avenue. He was 65 years old and had been ill nearly a year, following his retirement two years ago. Three sons and six daughters survive. Services will be held at the chapel at 6200 North Clark street, with burial in St. Boniface cemetery.

CROSSWORD PUZZLE

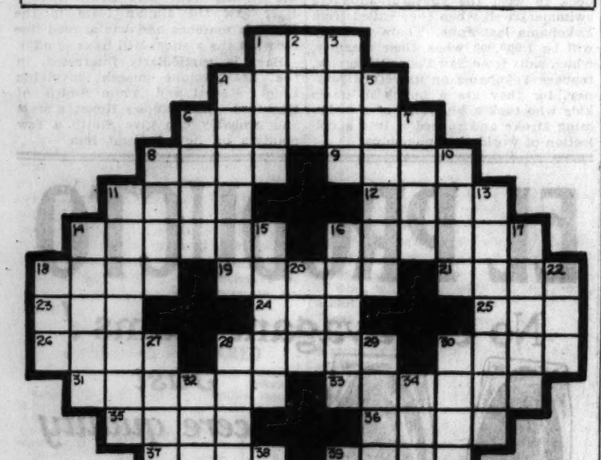

HORIZONTAL

1. Bronze money
4. Ebon
6. Far
8. Musical piece for one
9. Disorderly gathering
11. Unruffled
12. Grasp
14. Attic
16. Disks
18. Wholly absorbed or engrossed
19. Belief
21. Valley
23. Australian bird
24. Seed covering
25. Sailor [slang]
26. Faction
28. Funeral song
30. Ruler of a monarchy
31. Canny
33. Making more comfortable
35. Facility
36. Part of a ladder
37. Desert tree
39. To unfasten
40. Odysseus
42. Horse
43. Possesses

VERTICAL

1. Too
2. To devour
3. Lasting mark
4. Quarters to which one is assigned
5. Chivalrous noble of feudal times
6. Wall opening
7. Ripped
8. Variety
10. Bound
11. A hood or cowl, worn by certain monks
13. Coating of metal
14. Communal diversions
15. Lukewarm
16. Squeeze in tightly
17. Popular cant
18. The particular thing [legal]
20. Negative connective
22. Unit of work
27. Snare
28. Resides
29. Merited
30. Product of various tropical trees, used as astringent
32. Biblical character who bartered his birthright
34. Foam made by soap
38. Fanciful tale
39. Employs
41. Ocean

YESTERDAY'S PUZZLE SOLVED

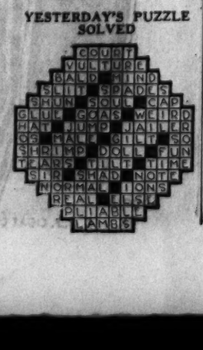

Other Radio Stations

6:30—The Stebbens Boys. WENR.
6:30—Ray Perkins. KYW.
6:45—Georgie Price. WBBM.
6:45—The Goldbergs. WENR.
7:00—Rudy Vallee with Olsen and Johnson. WMAQ.
7:00—The Rcdimentalists. WLS.
7:30—Rin Tin Tin Thriller. WLS.
7:45—New York orchestra. WLS.
8:30—Thompkins Corners. KYW.
8:30—Graham Harris and his concert orchestra. WMAQ.
9:00—The Country Doctor. WMAQ.
9:15—Whispering Jack Smith. WMAQ
9:00—The Dance Hour. WENR.
9:00—Music] Fast Freight. WBBM.
10:00—Amos and Andy. WENR.
10:15—American Legion program WENR.
11:00—Hollywood on the Air. WENR

MRS. YOUMANS, WAUKESHA CLUB LEADER, IS DEAD

[Chicago Tribune Press Service.]

Waukesha, Wis., Aug. 17.—[Special.]—Death came suddenly today to Mrs. Theodora W. Youmans, 69, 337 Carroll street, widely known suffrage worker and club woman and the widow of Henry M. Youmans, former editor of the Waukesha Freeman, who died a year and a half ago.

Mrs. Youmans had been ill in her home for two weeks, but her condition was not believed serious. Death was due to heart disease.

Mrs. Youmans was assistant editor of the Freeman during the editorship of her husband.

She served ten years as a member of the state board of normal school regents.

HOLD RITES FOR ALFRED PARKER, PARK ZOO CHIEF

In tribute to the memory of Alfred E. Parker, director of the Lincoln park zoo, who died Monday, the Lincoln park chimes yesterday intoned Chopin's funeral march as the cortege of the famous animal trainer skirted the park en route to Graceland cemetery. There the body was to be cremated and his ashes returned to Philadelphia, his former home. The funeral services were held at the Parker residence at 4632 Kenmore avenue.

Mr. Parker was 56 years old and had been in charge of the zoo since 1918. Besides his widow, Hanna, he is survived by his mother, a brother, and a sister in Philadelphia.

NEWS-INDEX OF EVANSTON LET TO PEORIA MAN

It was announced yesterday that the Evanston News-Index, a daily newspaper with a job printing office in conjunction, has been leased, with an option to buy, by its present owners to Merle Slayne, publisher of the Peoria Journal-Transcript. Mr. Slayne will take over the operation of the paper on Sept. 15. Nearly ten years ago the News-Index was taken over by a group of north shore residents, headed by George B. Dryden, to insure continued publication. Besides Mr. Dryden, Charles G. Dawes, Albert D. Lasker, Louis Eckstein, and others were in the syndicate group.

Funeral Services Today for Albert Fishell, 88

Funeral services for Albert Fischell, 88 years old, will be held today at the chapel in Rosehill cemetery. He died Tuesday in Terre Haute, Ind., at the home of his daughter, Mrs. I. L. Liberman. Mr. Fishell formerly was in the real estate business and lived for many years at 1380 Hyde Park boulevard. He was a former president of the Chicago Sinai congregation and a life trustee of the Emil G. Hirsch social center. Besides Mrs. Liberman, his surviving children are Dr. Elkan W. Fishell, L. K. Fishell, and Mrs. Felix A. Norden.

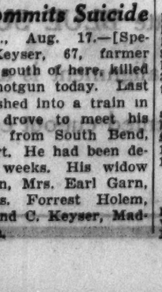

ALBERT FISHELL.

Asks Price of Funeral, and Then Ends His Life

August Weidinger, 45 years old, 3155 Abbott court, entered the Bentley undertaking rooms at 2701 North Clark street yesterday morning and inquired about prices of a funeral for a deceased friend. He left, saying he favored cremation. He returned in the afternoon and ended his life by taking poison in front of the undertaking rooms. In his pocket was a note directing that his body be disposed of in accordance with his discussion in the morning. He requested that his sister, Mrs. William D Hoare, 753 Junior terrace, be notified as she had an insurance policy, which would meet the expense.

Unhurt in Train Crash, He Then Commits Suicide

Plymouth, Ind., Aug. 17.—[Special.]—Charles Keyser, 67, farmer near Twin Lakes, south of here, killed himself with a shotgun today. Last night his car crashed into a train in Plymouth as he drove to meet his daughter arriving from South Bend, but he was unhurt. He had been despondent several weeks. His widow and three children, Mrs. Earl Garn, South Bend, Mrs. Forrest Holem, Gary, and Raymond C. Keyser, Madison, Wis., survive.

HATTER ARTHUR LEASES STORE AT 131 MADISON

Bond Deposit Asked on 3 St. Louis Buildings.

A downtown lease was closed yesterday when Arthur Feilchenfeld, operating a chain of hat stores under the name Arthur the Hatter, rented the store at 131 West Madison street—in the Roanoke building—from the L. J. McCormick estate. The lease was for an undisclosed term of years.

The rental is on a minimum guaranty and percentage basis. This will be the fifth store in Mr. Feilchenfeld's chain. Mr. Feilchenfeld has been retailing men's hats in the downtown district for more than thirty years. G. B. Chase of L. L. Sachs & Co. was the only broker.

GREENEBAUM PLAN

M. E. Greenebaum Jr., vice president of Greenebaum Sons Investment company, yesterday announced that reorganization plans for three St. Louis apartment house properties have been mailed to owners of bonds secured by the properties. The defaulted bonds were originally underwritten by the Greenebaum Sons Investment company.

The properties involved are on the Branscome apartments, the Congress and Senate apartments and the Embassy apartments. The original amount of the issue on the first named was $600,000, since reduced to $525,000. On the second it was $1,950,000, since reduced to $1,795,000 and on the Embassy it was $610,000, later reduced to $544,000.

Sam Koplar, president of the Koplar company, is owner of all three properties and is at present in charge of their operation.

When Defaults Occurred.

In the case of the Branscome interest on the issue was paid until April 1, 1932, save for a default in the installment of principal under the terms of the trust deed on April 1, 1931. The income for the property in 1931, after deduction for operating expenses and taxes, was $28,288, while principal and interest requirements were $51,682. There has been a further decline in income this year.

Interest on the Congress and Senate issue was paid until April 1, 1933. According to the owner the net cash income for 1931 available to pay interest, amortization and taxes was $171,203, while principal and interest requirements were $174,585. Income has declined this year.

The Embassy's principal and interest requirements were met regularly until Dec. 1, 1932, when there was a default in principal payment. An interest default occurred on June 1, 1932. The owner stated that the net cash income available for the payment of interest, amortization and taxes in 1931 was $51,851, while principal and interest requirements were $52,684. As in the other two cases income slumped sharply this year.

Placed in Receivership.

All three pieces of property were placed in receivership on April 14, 1932. Mr. Greenebaum explains that under the reorganization plan outlined, which is similar for all three holdings, it is proposed to take the properties out of receivership and to continue them under the present management.

It is proposed to extend all the bond issues to Oct. 1, 1944, and to exchange the bonds par for par for other bonds of principal amounts equal to the present bonds dated on or about their date of issue and to be secured by a deed of trust on the same lands, premises, buildings and improvements and by a chattel mortgage on personal property owned by the Koplar company.

Interest on the new bonds will be payable out of income semi-annually at not to exceed 6 per cent for any one year, provided, however, that only three-fourths of such income in each year shall be used to pay interest on the bonds. Mr. Greenebaum asks bondholders to deposit their securities with the Central Republic Bank and Trust company as depositary to make the plan effective.

GERMAN BANK STATEMENT.

BERLIN, Aug. 17.—(AP)—The Reichsbank statement as of Aug. 15 shows the following changes in reichsmarks: Gold and bullion increased 143,000; reserve in foreign currencies increased 5,264,000; bills of exchange and cheques decreased 132,905,000; silver and other coins increased 40,239,000; notes on other banks increased 2,343,000; advances increased 689,000; investments increased 1,000; other assets increased 22,934,000; notes in circulation decreased 78,900,000; other maturing obligations increased 4,570,000; other liabilities increased 13,008,000. Total gold holdings, 763,104,000. Note reserve 24.0 per cent. Rate of discount, 5 per cent.

COTTONSEED OIL.

NEW YORK, Aug. 17.—(AP)—Bleachable cottonseed oil was relatively firm, closing 1 to 8 points net higher on further covering and trade and commission house buying on rumors of sales of loose tallow at 3¾c, an advance of ¼c. Sales were 49 contracts, or 7,350 barrels. Crude oil was nominal in Texas and the valley, with sales at 4c in the southeast. Bleachable spot closed 4.50c, Sept., 4.72c; Dec., 4.83c; Jan., 4.86c; March, 5.01c.

METALS.

NEW YORK, Aug. 17.—(AP)—STEEL—Prices unchanged. COPPER—Quiet; electrolytic spot and future, 5¾@5½c. TIN—Easier; spot and nearby, $23.00; future, $23.20. IRON—Quiet, unchanged. LEAD—Firm; spot New York, 3.30c; East St. Louis, 3.15c. ZINC—Dull; East St. Louis spot and future, 2.75c. ANTIMONY—5.25c.

LONDON, Aug. 17.—(AP)—COPPER—Standard spot, £31; future, £31 2s 6d. Electrolytic spot, £35; future, £35 10s. TIN—Spot, £142; future, £143 10s. LEAD—Spot, £11 10s; future, £11 12s 6d. ZINC—Spot, £13 17s 6d; future, £14 2s 6d.

INDUSTRIAL RAYON.

For the first six months of the year, reported a net loss of $114,812, compared with a net profit of $64,862 in the same 1931 period.

U. S. HOME LOAN BOARD WILL SELL STOCK IN BANKS

Washington, D. C., Aug. 17.—(AP)—A stock selling campaign will be started by the Home Loan bank board to get initial capital for the eight to twelve lending institutions to be set up throughout the country. Three board members will visit different sections of the nation this week to sound out sentiment of financial groups towards subscribing for stock of the new federal bank system.

Their plan is to determine how much of the stock can be disposed of in the districts to be formed. The amounts of prospective subscriptions are expected to go a long way toward determining the geographical location of the districts and probably the cities in which the institutions themselves are to be established.

The law provides that as soon as the board decides on the location of the banks, books shall be opened for thirty days for the subscription of stock, and all institutions becoming members shall purchase an amount equal to one per cent of the aggregate of the unpaid principal of their home mortgage loans.

COFFEE.

NEW YORK, Aug. 17.—(AP)—COFFEE—Fluctuated irregularly today, near months holding firm in sympathy with the spot market, while distant positions declined under trade and commission house liquidation. No. 7 contracts opened 5 points higher to 2 lower and closed 5 points higher to 16 lower. Sales, 3,000 bags. Santos opened 11 points higher to 11 lower and closed 4 points higher to 15 lower. Sales, 8,000 bags. Closing quotations: Santos—September, 10.75c; December, 9.08c; March, 8.54c; May, 8.41c; July, 8.35c. No. 7 prices follow:

	Open.	High.	Low.	Close.	Prev. close.
September	7.05	7.05	7.05	7.05	7.00
December	6.05	6.06	6.05	6.06	6.22
May	5.88	5.88	5.82	5.82	5.90

Spot coffee steady. Santos 4s, 12@12¼c. Rio 7s, 8½c. Cost and freight offerings included Bourbon 35-45 for September-October shipment from Rio at 10.15c.

LIVERPOOL COTTON.

LIVERPOOL, Aug. 17.—(AP)—COTTON—17,000 bales including 10,500 American. Spot good business done; prices one point lower; quotations in pence; American strict good middling, 6.30d; good middling, 6.05d; strict middling, 5.85d; middling, 5.75d; strict low middling, 5.70d; low middling, 5.60d; strict good ordinary, 5.40d; good ordinary, 5.10d. Futures closed barely steady: Oct., 5.55d; Dec., 5.59d; Jan., 5.61d; March, 5.67d; May, 5.72d; July, 5.77d.

OFFICIAL WEATHER FORECAST.

The official forecast for today and tomorrow and yesterday's table of records follow:

Wisconsin—Fair and moderately cool Thursday and Friday.

Indiana—Partly cloudy with moderate temperature Thursday; Friday fair and continued cool.

Lower Michigan—Partly cloudy and cooler Thursday; Friday fair and cool.

Upper Michigan—Fair and cool Thursday and Friday.

Ohio—Partly cloudy, slightly cooler, possibly preceded by showers in southeast portion Thursday; Friday fair.

Missouri—Partly cloudy with moderate temperature Thursday; Friday generally fair.

Iowa—Fair with moderate temperature Thursday and Friday.

Place of observation	Direction of wind	Temp. 7 p. m.	Highest today	Lowest last night	Precipitation last 24 hours to 7 p. m.
State of weather.					
Aug. 17, 1932, 8 p. m. Central time.					
East central states—					
Alpena, cloudy	N.W.	70	84	66	.50
Cairo, cloudy	S.E.	74	90	72	.18
Chicago, cloudy	N.W.	81	83	71	...
Cincinnati, cloudy	S.W.	70	86	70	.08
Cleveland, rain	S.	72	84	70	.12
Detroit, cloudy	S.	74	86	70	.02
Escanaba, cloudy	N.	66	80	64	...
Evansville, cloudy	S.	72	88	76	.04
Fort Wayne, cloudy	S.	76	86	70	...
Grand Haven, cloudy	S.W.	70	74	70	...
Grand Rapids, clear	W.	76	84	70	...
Green Bay, cloudy	N.	72	82	68	.01
Indianapolis, cloudy	W.	72	84	72	.04
Madison, clear	N.W.	74	80	66	.13
Marquette, cloudy	N.W.	62	74	66	...
Memphis, cloudy	N.W.	82	90	76	...
Milwaukee, cloudy	N.W.	80	84	66	.26
Nashville, rain	N.W.	74	88	72	.10
Peoria, clear	W.	80	84	68	.28
Sault Ste. Marie, clear	N.W.	64	74	58	...
Springfield, Ill., clear	W.	80	86	72	.44
La Crosse, clear	N.W.	74	84	66	.02
West central states—					
Bismarck, clear	N.E.	74	78	60	...
Charles City, clear	N.W.	74	86	66	...
Concordia, clear	N.E.	80	92	70	...
Davenport, clear	N.	78	86	68	.82
Des Moines, clear	N.E.	80	92	72	.07
Devils Lake, clear	N.E.	66	82	54	...
Dodge City, clear	N.E.	86	92	66	...
Dubuque, clear	N.W.	78	80	68	...
Duluth, clear	N.W.	72	76	62	.08
Huron, clear	N.	76	82	64	...
Kansas City, clear	S.W.	82	90	74	...
Little Rock, cloudy	S.E.	80	96	76	...
Minneapolis, clear	N.	74	78	62	...
Moorhead, clear	N.	70	74	62	...
North Platte, clear	N.E.	86	90	64	...
Oklahoma City, rain	N.E.	74	78	70	.68
Omaha, clear	N.	82	88	68	1.14
Rapid City, clear	W.	80	84	64	...
Sioux City, clear	N.E.	82	88	70	...
St. Louis, cloudy	W.	78	90	70	1.52
Springfield, Mo., cldy	S.W.	78	92	70	...
Wichita, clear	E.	88	92	66	...
Williston, clear	E.	76	78	58	...
Eastern states—					
Albany, cloudy	S.	76	82	76	.04
Atlanta, cloudy	S.E.	76	84	68	...
Boston, cloudy	S.	72	84	66	...
Buffalo, rain	S.W.	80	84	68	.22
Charleston, clear	S.E.	80	84	76	...
New York, cloudy	S.	72	78	68	...
Oswego, cloudy	S.	70	86	68	.08
Parkersburg, cloudy	S.E.	88	88	68	...
Philadelphia, cloudy	S.	76	86	68	.10
Pittsburgh, cloudy	S.W.	82	88	68	...
Raleigh, cloudy	S.	82	88	66	...
Washington, cloudy	S.	82	92	72	...
Gulf states—					
Abilene, cloudy	N.	86	90	74	...
Amarillo, clear	N.E.	84	90	70	...
Brownsville, clear	N.E.	84	94	74	...
El Paso, cloudy	N.E.	88	98	76	...
Fort Worth, cloudy	N.W.	88	100	78	...
Galveston, cloudy	S.	84	90	80	...
Jacksonville, clear	S.	84	90	74	...
Miami, cloudy	S.E.	82	86	76	.55
Mobile, cloudy	S.	82	90	74	.20
New Orleans, cloudy	S.W.	82	88	78	...
San Antonio, cloudy	S.W.	90	100	74	...
Shreveport, cloudy	S.W.	92	98	78	...
Tampa, cloudy	S.	80	90	74	...
Vicksburg, cloudy	S.	84	94	72	.02
Birmingham, clear	S.	82	86	72	...
Mountain states—					
Boise, clear	N.W.	64	94	62	...
Cheyenne, clear	N.E.	78	78	54	.08
Denver, cloudy	N.E.	82	84	60	...
Havre, clear	N.	88	90	60	...
Helena, cloudy	S.	92	92	58	.78
Lander, cloudy	S.	84	90	54	...
Miles City, clear	S.	84	88	64	...
Phoenix, clear	W.	108	110	80	...
Pueblo, cloudy	S.E.	78	88	64	.72
Salt Lake City, cloudy	W.	80	90	70	.08
Santa Fe, cloudy	S.	72	82	60	...
Yellowstone Pk., cl'dy	S.W.	80	86	52	...
Pacific states—					
Fresno, clear	N.W.	94	96	60	...
Los Angeles, clear	S.W.	78	84	60	...
Portland, Ore., clear	N.W.	78	78	52	...
San Diego, clear	N.W.	70	76	62	...
San Francisco, clear	N.W.	60	66	54	...
Seattle, Wash., clear	N.W.	72	72	50	...
Spokane, clear	N.W.	94	96	58	...
Canadian—					
Battleford, cloudy	S.E.	76	78	44	...
Calgary, cloudy	S.E.	82	84	54	...
Edmonton, clear	S.W.	84	88	60	...
Medicine Hat, clear	S.E.	90	94	60	...
Minnedosa, clear	N.W.	66	80	50	...
Montreal, cloudy	S.E.	76	84	68	...
Quebec, cloudy	S.	74	80	64	...
Qu' Appelle, clear	E.	76	78	40	...
The Pas, clear	S.E.	68	70	44	...
Toronto, cloudy	S.W.	68	78	62	1.02
White River, cloudy	N.W.	66	76	48	...
Winnipeg, cloudy	N.	62	66	56	...

MRS. M. CALDWELL DIES IN WHEATON; FUNERAL TODAY

Mrs. Marjory Caldwell, 39 years old, well known in social circles, died yesterday at her residence in Wiesbrook road, Wheaton. She was stricken with double pneumonia two weeks ago.

Mrs. Caldwell was the daughter of the late Edward Wylde, wealthy manufacturer of New York and Chicago. Surviving her are her daughter, Lillian; her mother, and a sister, Mrs. Pierre Toulgouat of Paris, France.

Funeral services will be held at 3 o'clock this afternoon at the Wheaton Trinity church. Burial will be private.

Hennepin Canal Engineer Is Dead at Rock Island

Rock Island, Ill., Aug. 17.—[Special.]—Albert Owen Roue, 66, retired engineer, who assisted in the planning and construction of the $22,000,000 federal Hennepin canal to the Mississippi river in Illinois, died at his residence here last night.

INVESTORS GUIDE

Inquiries must bear the signature and address of writer. Answers of public interest will be published; those not of general interest will be mailed if stamped, self-addressed envelope is inclosed. Address letters to Investors Guide. Answers are based upon information which The Tribune believes correct, but beyond care in securing it The Tribune assumes no responsibility.

Thursday, August 18, 1932.

[Copyright: 1932: By The Chicago Tribune.]

Postal Telegrpah and Cable.

I hold seventeen shares of Postal Telegraph and Cable 7 per cent preferred. Will you kindly give me some information regarding present operations, etc.?—M. H.

The common stock of Postal Telegraph and Cable corporation is owned by International Telephone and Telegraph corporation. Securities in the hands of the public are the collateral trust 5s, due 1953, and the 7 per cent preferred stock.

The company operates a land telegraph system in the United States and has 37,000 nautical miles of submarine cable from the United States and Canada to Europe, Asia, and, through its affiliate, All-America Cables, Inc., to Central and South America.

The volume of business done by a company of this type is sensitive to business conditions. Operating revenues for the first five months of 1932 were $9,654,000, against $10,967,000 for the corresponding 1931 period. Net loss was $1,253,000, against loss of $1,172,000 for the first five months of 1931.

Revenues from operations in 1931 were $32,484,000, against $36,136,000 for 1930 and $38,557,000 for 1929.

Net loss in 1931 was $1,764,000. Only about one-third of fixed charges were earned. After reserves for losses in foreign exchange, deficit for the year was $1,975,000.

In 1930 the company earned $97,000, or 32 cents per preferred share. Fixed charges were barely covered (1.03 times). Net income in 1929 was $2,973,000, or $9.74 per preferred share.

On Dec. 31, 1931, current assets were $11,332,000 and current liabilities were $6,456,000. Cash was $4,943,000, against cash and marketable securities of $13,881,000 the year before. Notes payable were $2,686,000, against $2,050,000 on Dec. 31, 1930. Working capital at the close of last year was $4,876,000, against $15,720,000 on Dec. 31, 1930.

Funded debt totals $51,720,000 and there is $1,387,000 due to affiliated companies. There are outstanding 305,295 shares of 7 per cent preferred (par $100). This stock is not cumulative.

Nothing has been paid on the preferred since the $1.75 payment of Jan. 1, 1931. It is just a speculation.

Libby, McNeill & Libby.

How do you regard Libby, McNeill & Libby 5s, due 1942?—R. B.

Libby, McNeill & Libby, large canners, reported net loss of $4,982,000 for the year ended Feb. 27, 1932, net income of $2,130,000 for the preceding year, and net income of $2,823,000 for the March 1, 1930, year. On Feb. 27, 1932, current assets were $34,575,000 and current liabilities were $14,699,000. Cash was $2,715,000 and notes payable were $12,851,000. The $11,250,000 first 5s, due 1942, are somewhat speculative.

HURSEN Funerals and Chapels

Hursen Funerals are famous for unmatched elegance, superb automobile equipment, unusual fineness of service, and the most spacious and beautiful Organ Chapels in America. Nevertheless, Hursen Funerals cost less! There is no charge whatever for the use of any of the Hursen Chapels. There are three Organ Chapels within easy reach on the North, South and West Sides. The North Side Chapel, recently remodeled, is the finest of its kind in this country. In each Chapel there are private compartments for families, societies and lodges. No extra charge for use of finest automobiles. No matter where you live, call

Hursen

West—2346 W. Madison St. Ph. WEst 0100
North—929 Belmont Av. Ph. WEllington 1724
South—1520 S. Michigan. Ph. CALumet 4030

Chicago's Independent Funeral Director

Chicagoans Lowest Bidders for Building in Cheyenne

Washington, D. C., Aug. 17.—(AP)—The MacDonald Engineering company, Chicago, today submitted the low bid for constructing the federal office building at Cheyenne, Wyo. It offered to put up the building with limestone for $109,533 and sandstone for $112,653.

SUGAR.

	Open.	High.	Low.	Close.	Prev. close.
September	1.12	1.12	1.10	1.10	1.12
December	1.17	1.17	1.15	1.15	1.16
January	1.13	1.14	1.12	1.13	1.13
March	1.11	1.11	1.10	1.10	1.11
May	1.14	1.14	1.13	1.13	1.13
July	1.19	1.19	1.18	1.18	1.19

WGN

The Chicago Tribune Station on the Drake Hotel

HAL KEMP
AND HIS ORCHESTRA

One of the outstanding dance bands of the season. Hear Kemp and his boys play Ravel's "Bolero," "Hold My Hand," "Sylvia," and "The Pied Piper of Hamelin" tonight from the Trianon Ballroom.
11 P. M.

TODAY'S PROGRAM

7:30—W-G-N's Weather and Time Service; Organ.
8:15—Morning Moods.
8:30—Leonard Salve's Mail Box.
9:00—Charlie White's Gym of the Air.
9:15—Clara, Lu 'n' Em, for Super Suds.
9:30—Boar of Trade Market Reports.
9:35—Carl Hoefle, pianist.
9:45—Music Weavers Quarter Hour.
10:00—Tom, Dick and Harry.
10:15—Melody Favorites.
10:25—Board of Trade Market Reports.
10:30—Digest of the Day's News.
10:50—"The Pick of the Season."
11:00—"Ha, Fever," Dr. Morris Fishbein.
11:10—Morning Music; Dick Hayes.
11:30—Board of Trade Market Reports.
11:35—"Painted Dreams."
11:50—Good Health and Training.
12:00—Midday Services.
12:30—Atlantic City Musicale.
1:00—Allan Grant, pianist.
1:15—Palmer House Ensemble.
1:45—Allan Grant, Lawrence Salerno.
2:00—Mrs. Moses Purdin, "Bathing Beaches."
2:10—Palmer House Ensemble.
2:30—"The Knitting Guild."
2:40—Allan Grant, pianist.
2:45—Baseball: Cubs vs. Boston, for Thompson's Restaurants.
4:45—A'ternoon Musicale.
5:00—Fred Meinken, pianist.
5:15—Leonard Salve, organist.
5:45—Little Orphan Annie, Ovaltine.
6:00—Kellogg's Singing Lady.
6:15—Palmer House Ensemble.
6:30—Ouin Ryan's Sports Review, for the "44" Cigars.
6:45—The Phile Frolickers.
6:59—Dulova Correct Time.
7:00—Palmer House Ensemble.
7:15—Abe Lyman's Band, for Phillips Dental Magnesia.
7:30—"Midsummer Nights," for La Gerardine.
7:45—Palmer House Ensemble.
8:00—Music Festival Preliminaries.
8:15—Mills Brothers, for Crisco.
8:30—Love Story Magazine.
9:00—Boswell Sisters, for Chesterfield.
9:15—Tomorrow's Tribune.
9:25—"Headlines of Other Days," for Atlas Special Brew.
9:30—Bulova Correct Time.
9:30—Clyde McCoy's Orchestra.
9:45—Tom, Dick and Harry.
10:00—Ted Weems Orchestra.
10:15—The Dream Ship.
10:30—Bernie Cummins, Aragon.
11:00—Hal Kemp, Trianon Ballroom.
11:30 to 1:30—Late Dance Bands: Ted Weems; Clyde McCoy; Ivan Epinoff; Bob Treastor.

Friday's Features

7:30—*Andre Kostelanetz' Orchestra.*
8:00—*"The Wizard of the Strings."*
9:25—*"Headlines of Other Days."*
9:30—*"Big Leaguers and Bushers."*
11:00—*Hal Kemp's Orchestra.*

NO CHARGE FOR USE OF CHAPEL OR RECEPTION ROOMS

CASKETS AS LOW AS $25.00

Lain & SON UNDERTAKERS

63rd & HARVARD
TEL: WENTWORTH 0025

DEATH NOTICES

DITTMAN—Rose Dittman, nee Berndt, late of 5028 N. Mozart-st., beloved wife of Paul C., fond mother of Pearl Violet, daughter of Hermine and the late Otto Berndt, sister of Mrs. George Eisenhardt, Mrs. Fred Kiel, Frank and Charles Berndt, and the late Otto N. Berndt. Funeral Thursday, 3 p. m., at funeral home, 1468 Belmont-av. Interment Montrose. Member of Constellation chapter 681, O. E. S.

DOWD—Natalie Ann Dowd,

Chicago Daily Tribune
THE WORLD'S GREATEST NEWSPAPER
THURSDAY, AUGUST 18, 1932.

PAUSE IN STOCK MARKET IS HELD TO BE HEALTHY

Gains Largely Based on Sentiment.

While the stock market was taking a breathing spell yesterday bonds continued to gain ground. At the close the TRIBUNE'S bond averages were fractionally higher. There were other signs of business improvement during the day, notably favorable reports from a number of railroads and the announcement by the United States bureau of labor statistics that wholesale commodity prices last month had scored the best July advance in three years.

A pause in the advance of stock prices is regarded in conservative quarters as a healthy development. Inasmuch as the upturn to date has been based on improvement, sentiment and expectations of better earnings in the future rather than on actual fattening of present income, the hope is that the stock market will not get too far in advance of tangible business development.

A Constructive Factor.

The advance in bond prices is considered a highly constructive factor. It indicates a return of public confidence in the ability of corporations to meet their obligations. But, more important still, it means strengthening of the financial position of banks, insurance companies and other financial institutions of the nation.

Gains in railroad car loadings are being reported throughout the country. The most spectacular upturn so far reported for last week has been that of the Great Northern which enjoyed an eleven per cent rise as a result of the heavy crop movements in the northwest. New York Central and Pennsylvania did from one to three per cent more business last week than the preceding week.

From St. Louis comes word that the combined carloadings in that city of St. Louis Terminal, St. Louis-San Francisco, Wabash and Missouri-Kansas-Texas were slightly higher last week.

Shows an Improvement.

The U. S. Bureau of Labor Statistics index number for wholesale prices includes 784 commodities, weighted according to importance. The average for July was 64.5 per cent of the 1926 average, compared with 63.9 for June.

During the last three years this index has advanced on only two other occasions, neither of which was as substantial as the improvement in July of this year.

The steel industry is confident of a change for the better this fall. The Iron Age reported yesterday that although steel ingot output had not risen above 14 per cent of the nation's capacity, the delay in improvement was due partly to the shutting down of the Ford automobile plant until Sept. 6.—This has slowed down steel making in the valleys at Cleveland and Detroit.

In Chicago, however, there has been a distinct upturn, current operations being about 13 per cent, compared with a recent rate of less than 10 per cent.

Evidence of greater stability in the power production of the country was found in the report covering the week ended Aug. 13. Total output receded slightly from that of the preceding week and was still considerably below that of a year ago, but the decrease reflected in the latest figures was the same as that recorded for the week of Aug. 6.

For the Chicago district the deficiency was even less. Here the output for the week ended Aug. 13 was only 13.1 per cent below the 1932 level, compared with 14.2 per cent during the preceding week.

One La Salle St. Building Receiver Is Asked in Suit

Involuntary bankruptcy proceedings were instituted in the United States District court against the Illinois Improvement and Building corporation, owners of the One La Salle Street building. The petition was filed by Attorney Mitchell Zelens on behalf of James V. Kouglas and two other stockholders with claims aggregating more than $5,000. No estimate of assets or liabilities was given in the petition.

DIVIDENDS DECLARED

Stock, rate, and period—	Payable	Stock of record.
Amer Cigar, $2 q	Sep. 15	Sep. 3
Amer Sugar Ref, 50c q	Oct. 3	Sep. 8
Chesapeake Corp, 50c q	Oct. 1	Sep. 8
Gen Am In pf, $1.50 accum	Oct. 1	Sep. 20
Do pfd, $1.50 q	Oct. 1	Sep. 20
Kats Drug, 50c q	Sep. 15	Aug. 31
Do pfd, $1.62½ q	Oct. 1	Sep. 15
Motor Prod, 50c q	Oct. 1	Sep. 20
Miller & Hart pfd, 15c q	Oct. 1	Sep. 15
Natl Steel Car, 20c q	Oct. 1	Sep. 20
Pet Milk pfd, $1.75 q	Oct. 1	Sep. 10
Raybestos-Manh, 15c	Sep. 15	Aug. 31
Tacony-Palmyra, 75c q	Sep. 30	Sep. 10
Do A, 75c q	Sep. 30	Sep. 10
United Elastic, 70c q	Sep. 24	Sep. 9
Phila Co., $6 p, $1.50 q	Oct. 1	Sep. 1
Do $5 p, $1.25 q	Oct. 1	Sep. 1

EDGEWATER PRESBYTERIAN COMMUNITY HOUSE
Bondholders

The Edgewater Presbyterian Church has deposited funds with the Peoples Trust and Savings Bank, Trustee, to pay all bonds and coupons matured to date. The same should be presented for payment at once.

Bondholders are asked to communicate in writing with Dr. Asa J. Ferry, Pastor of the Edgewater Presbyterian Church at 1020 Bryn Mawr Avenue, Chicago.

Illinois Coal Plays for 60 Million Stake

BY SCRUTATOR.

The Illinois coal mining industry is playing for a stake of upwards of $60,000,000 a year in increased revenue through the recent readjustment of wage scales and reopening of many mines This amount is about what has been lost through the influx in recent years of cheaply produced coal from the eastern fields, chiefly West Virginia, and from Kentucky into Illinois and adjacent states that are natural markets for Illinois coal.

Moreover, as the result of the severe decline in Illinois coal production for the last thirteen years, the industry is fighting for its existence. It is one of the major industries in the state, with an investment of nearly $175,000,000, normally employing about 70,000 men and paying around $75,000,000 in wages. In addition, Illinois mines each year purchase supplies and materials costing around $10,000,000.

If users of coal in Illinois and adjacent states can be induced to use Illinois coal a vast additional sum can be turned into the buying of products of the middle west instead of being diverted to the eastern and Kentucky coal companies and miners. Under recent conditions, which kept the price of Illinois coal relatively high, more eastern coal was shipped into territory west of the Illinois-Indiana line than the total of Illinois coal produced.

Employment Declines.

"Had Illinois been equipped in 1931 with a wage scale that would permit it to secure its fair share of business in midwestern markets, as measured by the tonnage produced in 1923, when eastern districts began to adjust their wage scales in accord with the trend of values, there would have been employment in Illinois mines last year for nearly 70,000 men working approximately 200 days each," the Illinois Coal Operators association says. As it was, only 49,100 men were employed for an average of 155 days last year.

In normal times, Chicago and the rest of Illinois require about 82,000,000 tons of coal a year, including that taken by the railroads. Chicago is the largest coal market in the world and requires more than 36,000,000 tons a year. In addition, back in the heyday of Illinois mining, more than 21,000,000 tons were shipped out of the state each year.

Illinois coal production in 1929 was 58,837,000 tons and only about 8,600,000 tons were shipped out of the state. Therefore, about 50,200,000 tons of local coal were consumed within the state.

Outside Coal Consumed.

"There is an excess of 31,000,000 tons of coal produced outside of Illinois consumed in this state annually for which Illinois industries and householders are paying in excess of $60,000,000 every year," the Illinois Coal Operators Labor association says. "The outside coal shipped into Illinois will aggregate more than 50 per cent of Illinois coal production."

Other data reveal how eastern coal has supplanted the Illinois product in Chicago and the middle west. In 1928 the Chicago district bought two-thirds of its coal from Illinois mines and only one-third from outside. But last year this ratio was reversed, with Chicago buying only one-third of its coal at home and two-thirds from outside mines. Moreover, back in 1923 Illinois mines shipped 21,670,000 tons of coal to adjacent states, while in 1931 only 9,336,000 tons were shipped. If Illinois could regain its former place as a coal exporter this would mean probably $20,000,000 of additional revenue a year.

The troubles of the Illinois coal industry go back to 1920. Previous to that time Illinois coal production rose steadily from 25,152,929 tons in 1900 to 89,979,469 tons in 1918. The 1921 depression period, coupled with a six months' strike in 1922, caused some letdown, but in 1923 the output still was 75,514,095 tons from 371 mines employing 99,081 men. Since then output and employment have declined rapidly. Only 42,902,944 tons were produced in 1931 and only 170 mines were operated, employing only 49,100 men.

Disparity in Wages.

This decline has resulted chiefly from the disparity of wages paid in the Illinois mines, which are practically unionized, and the non-union mines of West Virginia and Kentucky. Back in 1917 and 1918, when wage scales and costs of producing coal in the major competitive districts were relatively uniform, Illinois and West Virginia produced about the same amount of coal, while Kentucky produced only about one-third as much. But in 1931 West Virginia produced more than twice as much coal as Illinois and Kentucky produced almost as much as Illinois.

Before the new wage scale was put into effect last week, making the basic rate $5 a day, Illinois coal miners were paid on a basic rate of $6.10 a day, while the basic rate in West Virginia and Kentucky mines ranged from $2.88 to $3.60 a day, according to the Illinois Coal Operators association. This disparity in mining costs was too great to be overcome by any diffential in freight rates and the cheaply mined eastern and Kentucky coal largely supplanted the Illinois products in its natural markets.

A. T. & T. VOTES ITS DIVIDEND AT REGULAR RATE

Board Acts According to Forecast.

[Chicago Tribune Press Service.]

New York, Aug. 17.—Directors of the American Telephone and Telegraph company at their noon meeting today, declared the quarterly dividend of $2.25 a share on the capital stock, thus maintaining the $9 annual rate which has been uninterrupted for ten years.

This action followed Wall street's general view that full payment would be made. The company, however, has been hard hit by a shrinkage in telephone business in the last few months. In the first half of this year the excess of telephones disconnected over those added was 735,000.

Earnings Are Smaller.

Also in the first half of this year the company's earnings dropped about $20,000,000 below those in the comparable 1931 period. That largely was due to the nonpayment of dividends by the Western Electric company, which is the manufacturing unit for the system.

In the first six months of the year net earnings dropped to $67,746,316. That, after interest charges, was equal to only $4.02 a share on the stock. The company at the end of last year had total current assets of more than $428,000,000. Of that sum, cash and its equivalent alone amounted to $290,000,000; total current liabilities were $206,000,000.

Directors of the Van Raalte company today failed to declare the quarterly dividend of $1.75 a share on the preferred stock due at this time.

Sugar Dividend Declared.

Directors of the America Sugar Refining company today declared a quarterly dividend of 50 cents a share on the common stock and the regular $1.75 quarterly disbursement on the preferred, but payable Oct. 3 to stock of record Sept. 5.

The 50 cent payment on the common is the same as the payment declared three months ago, when the rate was cut in half.

General American Investors directors today resumed regular quarterly dividends of $1.50 a share on the preferred stock and a disbursement of $1.50 a share on account of the one quarterly payment which was omitted.

Directors of the Vortex Cup company yesterday declared a quarterly dividend of 25 cents on the common stock. This places the issue on a $1 annual basis against $1.50 formerly. The usual payment of 62½ cents on the A stock was authorized.

The Electric Bond and Share company today declared the regular quarterly dividends on the preferred and common stocks, $1.25 on the 5 per cent preferred, $1.50 on the 6 per cent preferred, and 1½ per cent in stock on the common. The preferred dividends are payable Nov. 1 to stockholders of record Oct. 5, the common dividend is payable Oct. 15 to stock of record Sept. 6.

NEW YORK BANK STOCKS

	Bid.	Ask.		Bid.	Ask.
†Bank Tr.	64½	65¼	Fifth Av.	1100	1150
*Bk of M	28½	29	First Ntl.	1500	1530
Bk NY&T.	270	290	Guar Tr.	287	289
Bkln Tr.	185	195	Harri Ntl.	75	100
*Cen Han.	134	137	†Irv Tr...	21¼	21⅝
*Chase Ntl	37⅛	37⅝	†Mfrs Tr.	28	28½
†Chemic ..	36½	37	*Nat City.	45¼	46
Commer..	125	130	†N Y Tr..	90	92
†Conti ...	16¼	16⅝	†Pub Natl	28¾	29½
*Corn Ex.	62½	64½	*Tit Guar	43	48
†Coun Tr.	17	19	U S Tr.	1400	1450
*Emp Tr..	25	28¾			

†$10 par. *$20 par. ‡$25 par.

Wool Consumption by Mills Sharply Reduced from a Year Ago

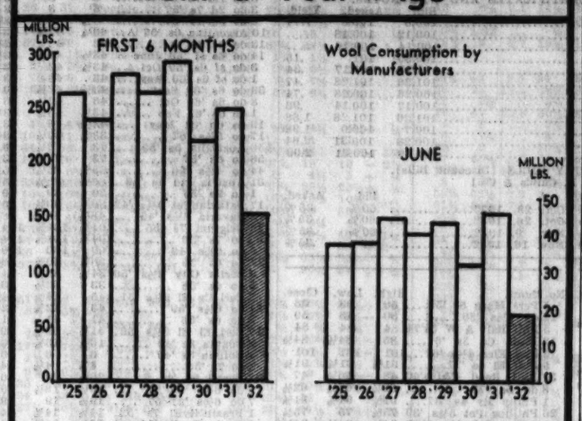

MYTH, BULLET, KREUGER REPLY TO STOCK QUERY

Broker Tells Last Days of Wizard.

[Chicago Tribune Press Service.]

New York, Aug. 17.—The day before Ivar Kreuger shot himself in Paris last March he was asked by cable to give "real and complete information" to his New York brokers, Eastman, Dillon & Co., as to European selling pressure which had been increasingly pronounced in Kreuger securities during the three previous days.

Herbert L. Dillon, senior partner of the brokerage firm, explained today at a Kreuger & Toll bankruptcy hearing before Referee Henry K. Davis why he was concerned. He cited the fact that Eastman, Dillon & Co., as told on another day, had made a loan of $1,000,000 to Kreuger two months previously for the purpose of taking up large blocks of Kreuger & Toll stock which Kreuger said he knew to be overhanging the market. The collateral behind that loan was itself Kreuger & Toll stock to the number of 650,000 shares, later increased to 705,000.

Kreuger's Money Magic.

The independent attempts of the American brokers to discover the source of the European selling, the amount still to come, and at what price, "in order to combat it intelligently," yielded an explanation which, Mr. Dillon said on the stand, "sounds like a fairy story now."

"We were informed there was a crowd of stock operators in Paris apparently selling the stock short heavily," he said. "They were short upward of 200,000 or 300,000 shares which they were borrowing from a large stockholder in a reprehensible manner. The stockholder was a Swedish financier, Hoegman, who had made a loan on 300,000 shares of this stock in Paris from a rich French count. While the count was on a vacation on the Riviera, he left his affairs in the hands of a secretary, who was bribed to lend the Hoegman stock."

Suicide Quickly Follows.

When Kreuger, without further explanation, shot himself, Eastman, Dillon & Co. exercised their right to liquidate this position and completed the major operation within two days, recovering half of the one million dollar loan.

When the question was raised today Mr. Dillon admitted that he did not know in whose name the securities were registered. The question was asked by Jacob K. Javits of counsel for the Kreuger & Toll creditors and was "whether the collateral sold actually belonged to Kreuger personally or was taken by him from Kreuger & Toll."

SUMMARY OF THE DAY'S MARKETS

NEW YORK STOCKS—Lower. Reaction develops after American Telephone dividend.

CHICAGO STOCKS—Weak. Trading slows up.

NEW YORK BONDS—Steady to strong. Rails feature trade.

WHEAT—Lower. Liberal profit taking.

CORN—Lower. Trading light.

CATTLE—Lower on slow trade.

HOGS—Easier as demand decreases.

FOREIGN EXCHANGES — Steady; yen rallies.

COTTON—Lower. Weak spot market. Lower cables.

SUGAR—Quiet; steady spot market.

COFFEE—Irregular. Commission house selling.

WHAT FIFTY STOCKS DID

DECLINES.

Allied Chem	1¾	Johns-Manv	2
Am Can	1⅜	Kennecott Cop	⅝
Am & Fgn Pw	⅜	Lorillard Tob	½
Am Rad & S S	⅝	Mont Ward	½
A T & T	3¾	Natl Da Prod	1¼
Atchison	2½	N Y Central	1½
Auburn	4	Northern Pac	⅛
B & O	⅝	Pennsylvania	⅛
Case J I	4	Pub Serv N J	¾
C & O	⅜	Radio Corp	⅛
Chrysler	⅝	Sears Roebuck	⅛
Colum Gas	⅛	Sou Pacific	1
Du Pont	⅛	Tidewater	¼
El Pow & Lgt	⅜	Union Carbide	⅝
Gen Electric	1¼	Union Pac	3
Gen Motors	⅛	Utd Aircraft	1
Gillette	⅝	Utd Gas Impr	⅝
Intl Harvest	1¼	U S Steel	2¾
Intl T & T	⅝		

ADVANCES.

Am Wat Wks	1½	Paramount Pub	1¼
Aviation Corp	⅝	Radio Keith Orp	⅛
Consol Gas	¼	Sou Porto R Su	¾
Fox Film A	⅛	Std Brands	⅛
Loew's Inc	2½	Warner Pict	⅝
Natl P & L	⅛	Woolworth	⅝
North Am	⅛		

Bank of Japan Reduces Rediscount Rate to 4.38%

TOKYO, Aug. 17.—(AP)—The bank of Japan reduced its discount rate today from 5.11 to 4.38 per cent.

Will to Buy Reviving Now, Stories Show

BY HOWARD WOOD.

There's a lot in the way you look at it, as people are beginning to discover.

The fellow who didn't trust the best banks is now laying his gold on the broker's counter and picking up his shares of stock. Afraid of Steel at 22, or American Telephone at 70, General Motors at 8, he is now convinced that they're worth twice those prices.

The answer can be summed up in one word, "confidence." In June the public had no confidence. Today the public is convinced that recovery is under way.

An improved frame of mind will not only boost prices, but it will move merchandise.

A Parable of LaSalle Street.

To illustrate. On July 1 a leading LaSalle street investment house cut salaries 33 1-3 per cent. This with previous reductions brought employés down to about half the 1929 level.

Great was the gloom among salesmen. This house had always followed the policy of paying rather large salaries and small commissions. No bonds were moving. Sales were hard to make and the salesmen were discouraged.

Two weeks ago the house altered its system of compensation. Smaller salaries and considerably larger commissions were ordered. Almost immediately bonds began to move. Market conditions had improved, but the increase in sales was due to more than the market.

Several of the firm's salesmen during the first two weeks of August sold from $100,000 to $125,000 worth of bonds.

"A few of the salesmen," a representative of the investment house said yesterday, "have made more money in the last six weeks than they made in the preceding year and a half.

"Up to the time the change was made most of the salesmen were licked before they started. They thought they couldn't sell bonds and they didn't. But with the prospect of making good money by hard work they began trying. They came down early in the morning and some of them still were around here at ten o'clock at night planning out their sales barrages. You'd never know this was the same place. There's some pep here now."

Fox Pelts Prove Fleet.

Then there is the story of a loop furrier who two months ago conceded defeat.

"What's the use," he was saying. "I've got some money laid away. I can let the creditors take over this business and still get along comfortably. With things as they are I can't make any money and I'm just wearing myself down attempting the impossible."

Then things began to pick up a little. Word came to this furrier of some good fox pelts that could be bought in New York for $18 apiece. This looked like too good a bargain to pass up, so after a few days, he wired his eastern representative to buy a large quantity of those pelts.

In the meantime, however, other furriers also had eyed that bargain with favor. The eastern representative wired back to Chicago that the price had moved up to $35 and was going higher. Within thirty minutes he had an answer from his employer ordering him to buy immediately. And so the creditors aren't going into the fur business after all. "Things look better," says the lately discouraged furrier.

BEST OF THIS YEAR'S TRADE BALANCES IS MADE IN JULY

Washington, D. C., Aug. 17.—(AP)—The largest favorable trade balance for the year was reported by the commerce department today for July. Exports exceeded imports by $28,000,000. The favorable balance in June was $3,000,000, and in July, 1931, was $6,000,000.

Exports for July, 1932, totaled $107,000,000, as against $79,000,000 imports. In the same month last year exports were valued at $108,772,000 and imports $174,460,000.

A favorable trade balance of $121,153,000 was registered for the seven months ended with July. Exports totaled $948,043,000, as against imports of $826,890,000. In 1931 during the same period exports totaled $1,496,739,000, while imports were valued at $1,231,611,000.

Gold exports in July totaled $23,474,000; imports, $16,334,000, showing an export excess of $7,140,000. In 1931 July exports of gold were $1,009,000 and imports totaled $20,512,000, imports exceeding exports by $19,503,000.

Total gold exports for the seven months ended with July, 1932, were $791,312,000, while imports were $164,184,000. Exports exceeded imports of gold by $627,128,000.

For the same period in 1931 gold exports were $1,798,000, while imports totaled $260,453,000, or excess of imports totaled $258,655,000.

Silver exports last July were $828,000 and imports $1,288,000, an import excess of $460,000. In July, 1931, silver exports were $2,305,000 and imports $1,663,000, an export excess of $642,000.

For the first seven months of 1932 silver valued at $9,098,000 was exported, while imports totaled $12,041,000, imports exceeding exports by $2,943,000. During the same period last year silver exports were $17,080,000, and imports, $15,696,000, or an export excess of $1,384,000.

ROCHESTER GAS BONDS OFFERED TO PUBLIC TODAY

Chase Harris Forbes corporation, Guaranty Company of New York and Harris Trust and Savings bank will offer today a new issue of $8,478,000 Rochester Gas and Electric corporation general mortgage five per cent gold bonds, due 1962, series E, priced at 92¾ and interest, yielding 5.50 per cent. One of the long established operating utilities in the state, the Rochester Gas and Electric corporation has enjoyed a growth comparable to that of the section served. Net earnings were $7,124,599 in 1931 against $2,528,439 in 1920, an increase of about 180 per cent. Net earnings at the current rate, after depreciation, are more than four times annual interest charges on the company's entire funded debt, including this issue. This financing will be applied toward the payment of loans made to the corporation with which a July 15, 1932 note maturity was paid off.

HOW STOCKS PERFORMED

	Wednesday.	Tuesday.
Number of advances	218	497
Number of declines	348	123
Number of stocks unchanged	138	120
Total stocks traded	704	740

PROFIT TAKING BUFFETS STOCKS IN WALL STREET

Some Recent Leaders Suffer Losses.

YESTERDAY'S AVERAGES

	High.	Low.	Last.	Net chge.
25 Railroads	24.53	22.68	23.30	—1.01
25 Industrials	98.19	92.08	94.55	—1.71
50 stocks	61.36	57.38	58.92	—1.36
50 stks. 1 yr. ago	127.86	124.87	125.17	....
50 stks. 2 yrs. ago	195.75	192.63	194.99	....

BY FRED HARVEY.

[Chicago Tribune Press Service.]

New York, Aug. 17.—The close today found market leaders from 1 to more than 3 points below their previous levels.

While some of the selling undoubtedly represented profit taking, a large proportion of it plainly was speculative selling for short account. There have been rumors for several days that some of the big bears were ready to fall upon the list at the first excuse. Their chance came today with the good news of American Telephone's regular dividend declaration.

Wave of Selling Follows.

The announcement was followed by an outburst of selling of sufficient force and breadth to break the leaders anywhere from 2 to 4 points and distance the high speed ticker by several minutes. Some fresh buying appeared in the last thirty minutes, however, and closing prices were generally above the lows of the early afternoon.

Some of the more active pivotals succeeded in making up a good half of their early declines. American Telephone, which had been driven down from its forenoon peak of 115 to 103¾, recovered to 110¼, giving it a net loss of 3¾ points on the day.

United States Steel regained nearly a point to close at 40¾, off 2⅜. American Can, which had been driven down to 51⅛, rebounded to 53¾, off 1⅝; Atchison, which had taken a nose dive from 50⅝ to 46½, came back to 47⅝, off 2½. Allied Chemical made up a good half of its early loss and such trading favorites as Union Pacific, Eastman Kodak, and Westinghouse recovered from 1 to 3 points.

Strong Rally by J. I. Case.

J. I. Case, which has been one of the most active stocks on the board since the push got under way back in the second week of July, outdid them all by jumping from 48 to 52. At that final price it showed a loss of 4 points for the day. At one time during the early afternoon that farm implement group leader was nearly 7 points below its close of last night.

The fresh reaction in wheat, following its early upturn in the Chicago pit and a slump of a dollar or so a bale in cotton helped to unsettle the stock market, once the selling got under way.

Westinghouse was a feature in the early trading registering a new high of 40¼ on a runup of nearly 5 points. A run of "stop loss" orders placed by shorts to protect their profits was touched off around the opening and to this was ascribed the burst of activity in the issue.

MUNICIPAL BONDS
Exempt from all Federal Income Taxes

Issue	Price to Yield
STATE OF MISSOURI 4½s DUE 1953-54	4.00%
STATE OF NEW JERSEY 4½s DUE 1963	4.00%
STATE OF WEST VIRGINIA 4½s DUE 1947	4.10%
RACINE COUNTY, WISCONSIN 6s DUE 3/15/1933	4.00%
CITY OF BOSTON, MASS. 4½s DUE 1937-42	4.20%
CITY OF SAN FRANCISCO, CALIF. 4½s DUE 1965	4.50%
CITY OF NEW YORK, N.Y. 4½s DUE 1981	4.70%

Subject to price changes.

A copy of our tables showing relative net yields of tax-exempt and taxable bonds for various incomes will be sent upon request. Ask for C8.

A. G. Becker & Co.

100 SOUTH LASALLE STREET · CHICAGO
BONDS · INVESTMENT STOCKS
COMMERCIAL PAPER

Your banking business is cordially invited

Departments
Savings
Checking
Commercial
Trust
Investment

Harris Trust and Savings Bank

Organized as N. W. Harris & Co. 1882 + Incorporated 1907

Harris Trust Building, Chicago

Telephone State 8200

CHILE FORSAKES SOCIALIST IDEA IN TRADE CRISIS

Adopts New Debt and Export Plans.

[Chicago Tribune Press Service.]

SANTIAGO, Chile, Aug. 17.—Efforts to stand Socialist Chile on its financial feet again took a more conservative turn today as Ernesto Barros Jarpa, new finance minister, went into action.

Jarpa in his first public statement announced he would quash at once plans which his predecessor, Enrique Zanartu, had launched, to the accompaniment of great protest from banking and commercial circles.

Zanartu, who is known as the "king of debtors," had devised a scheme whereby $84,000,000 worth of mortgage bonds issued to farmers by the Mortgage bank, basic credit institution, which handles all Chilean agricultural business, would have been replaced by note issues rediscountable at the Central bank. The plan was regarded as one of dangerous inflation by its critics. They argued that it was tantamount to issuing paper money, without land guarantees, and would help only the debtors.

Opposition to his scheme was the eventual cause for Zanartu's resignation and Jarpa's appointment.

Expects Better Conditions.

Jarpa, in announcing the end of Zanartu's scheme, pointed out that dividends soon to be paid by mortgage institutes, savings banks and old age pension banks would place debtors in better condition. He declared that Chile's public works program will be pushed to keep down unemployment, adding that the government is trying to obtain loans from foreign banks to finance the program. Jarpa also mentioned that the government is counting on aid from private fortunes and excess deposits in the Central bank to assist in the nation's reconstruction, without being forced to resort to additional taxation.

Under Zanartu Chile had started up printing presses as a means of helping the debtor class. A three months' moratorium was declared on commercial debts and payment of home and land mortgages was postponed.

Basis for Revolts.

An explanation of the economic causes that lie at the back of the recent crop of Chilean revolutions is contained in the Chilean Central bank review, just issued. It stated that recent statistics showed there was a 43 per cent slump in the total value of the foreign trade of 48 countries from June, 1929, to June, 1932, Chile figuring among the heaviest losers, being second only to Bolivia.

The Central bank said that if these countries were listed according to the intensity of the decline in their international trade, Chile would reveal a loss of 61 per cent. Limiting the comparison to the movement in exports, the drop for Chile was 64 per cent. Bolivia was the only country to surpass this. Its exports, nearly all tin, fell by 67 per cent.

Shorn of its normal exports, Chile has turned its attention to new lines and during July experimental shipments were made in products ranging from lobsters and eggs to timber and footwear.

The government has sent out a circular to merchants asking their cooperation in "building up new lines of national wealth."

BONDS HESITATE, BUT END SESSION ON FIRM GROUND

BOND AVERAGES

	Ave.	Net chge.
Rails	64.14+	.62
Industrials	72.51+	.05
Utilities	74.04+	.50
Combined	68.71+	.45

New York, Aug. 17.—(AP)—The bond market hesitated for a while today under a barrage of profit taking, but managed to end the session on fairly firm ground. There were a few soft spots among the domestic categories and the majority of the more active loans were unable to retain their best gains. The list as a whole, however, showed considerable resistance to realizing.

The speculative rails again attracted the largest following. Gains of 1 point or more were held by some issues of Baltimore and Ohio, Boston and Maine, Central Pacific, Chesapeake corporation, Burlington, St. Paul, Chicago and North Western, Rock Island, Colorado and Southern, Erie, Great Northern, Hudson and Manhattan, Kansas City Southern, Louisville and Nashville, M., K. & T., Missouri Pacific, New Orleans, Texas and Mexico, New York Central, Nickel Plate, New Haven, Northern Pacific, Pennsylvania, Père Marquette, Frisco, Southern Pacific, and Southern.

Amusement company bonds led the industrials, advances of 1 point to around 3 points being registered by issues of Loews, Paramount, and Warner Bros. The oils were steady.

TERMS OF SUBSCRIPTION OF THE TRIBUNE.

Orders for mail subscriptions must be accompanied by remittance to cover.

Rates for Illinois [outside Chicago], Indiana, Iowa, Michigan, and Wisconsin:

Daily, without Sunday, one year, $5.00; six months, $2.50; three months, $1.25; two months, $1.00; one month, 50c.

Daily, with Sunday, one year, $12.50; six months, $6.25; three months, $3.15.

Sunday only, one year, $7.50; one month, $1.00.

Rates for subscription in postal zones 3 and 4 [measured from Chicago], outside of Illinois, Indiana, Iowa, Michigan, and Wisconsin:

Daily, without Sunday, one year, $7.50; one month, $1.00.

Sunday only, one year, $7.50; one month, $1.00.

Daily and Sunday, one year, $15.00; one month, $2.00.

Rates for subscription in zones 5, 6, 7 and 8 [measured from Chicago], Canada, Mexico, and foreign:

Daily, without Sunday, one year, $12.00; one month, $1.50.

Sunday only, one year, $7.50; one month, $1.00.

Daily and Sunday, one year, $19.50; one month, $2.50.

Give postoffice address in full, including county and state. Remit by express money order, draft, or in registered letter at our risk to The Tribune Company, publishers Tribune Square, Chicago.

MEMBER OF THE ASSOCIATED PRESS.

The Associated Press is exclusively entitled to the use for republication of all news dispatches credited to it or not otherwise credited to this paper, and also to the local news published herein.

All rights of republication of special dispatches herein also are reserved.

NEW YORK BOND TRANSACTIONS

Wednesday, August 17, 1932.

Total sales, par value.........$13,693,000 Total sales 1932 to date..$1,952,916,000
Year ago......................7,100,000 Total sales 1931 to date.. 1,747,990,000

UNITED STATES GOVERNMENT WAR LOANS.

Sales in thous.	Issue—	High.	Low.	Last.	Net chge.	Closing Bid.	Closing Asked.	Yield.	Aug. 18, 1931.
66	Liberty 3½s, 1932-'47	100.21	100.20	100.21+	.1	100.19	100.21	1.45	102.11
72	Liberty 1st c 4¼s, 1932-'47	101.10	101.8	101.10	....	101.9	101.13	....	103.2
327	Liberty 4th 4¼s, 1933-'38	102.30	102.28	102.30+	.4	102.30	102.31	1.64	104.26
18	U S Treasury 4¼s, 1947-'52	107.7	107.00	107.7 +	.1	107.5	107.8	3.63	....
12	U S Treasury 4s, 1944-'54	104.2	103.30	103.30+	.2	103.30	104.1	3.60	108.9
11	U S Treasury 3¾s, 1946-'56	101.31	101.29	101.31+	.2	101.29	102.00	3.57	....
35	U S Treasury 3⅜s, 1943-'47	100.9	100.4	100.4 +	.1	100.3	100.8	3.35	....
7	U S Treasury 3⅜s, 1940-'43	100.13	100.9	100.13—	.3	100.8	100.12	3.32	....
65	U S Treasury 3⅜s, 1941-'43	100.5	100.4	100.4	....	100.4	100.6	3.36	102.25
178	U S Treasury 3⅛s, 1946-'49	97.24	97.20	97.23+	.5	97.22	97.24	3.31	101.16
193	U S Treasury 3s, 1951-'55	96.26	96.19	96.24+	.5	96.23	96.26	3.20	....

Note—Fractions on United States government bonds, including net changes, are quoted in thirty-seconds of 1 per cent.

UNITED STATES TREASURY CERTIFICATES AND WAR NOTES.

Issue and maturity—	Bid.	Asked.	Yield
Certificates TE 1⅛s, Sept. 15, 1932	100.6	100.8	....
Certificates TS 3s, Sept. 15, 1932	100.12	100.18	....
Certificates TO 3⅛s, Oct. 15, 1932	100.14	100.16	....
Notes 3¼s, Dec. 15, 1932	100.30	101	.15
Series A 3⅜s, Feb. 1, 1933	101.15	101.17	.34
Certificates T M 3⅛s, March 15, 1933	101.26	101.28	.47
Certificates B 2s, May 2, 1933	100.26	100.28	.74
Certificates TJ 1⅛s, June 15, 1933	100.12	100.14	.96
Notes A 3s, May 2, 1934	101.26	101.28	1.88
Notes series B 2⅝s, Aug. 1, 1934	100.7	100.9	1.98
Notes A 3s, May 2, 1934	100.28	100.31	2.64
Notes series A 3¼s, Aug. 1 1936	100.29	100.31	2.99

UNITED STATES TREASURY BILLS [Discount Bills].
[Quoted by C. F. Childs & Co.]

	Bid.	Asked.		Bid.	Asked.
Aug. 24, 1932	.50%	.25%	Oct. 29, 1932	.60%	.35%
Aug. 31, 1932	.50%	.25%	Oct. 26, 1932	.60%	.35%
Sept. 28, 1932	.50%	.25%	Nov. 9, 1932	.60%	.35%
Oct. 14, 1932	.60%	.35%	Nov. 16, 1932	.60%	.35%

DOMESTIC.

No. thous.		High.	Low.	Close.
1	Alb & Sus 3½s '46	75⅛	75⅛	75⅛
2	Alb P Wrap 6s '48	29	28⅝	29
44	Alleghany 5s q '44	32⅛	29¼	30½
72	do 5s '49	26	22½	23½
59	do 5s '50	23	21⅛	21⅛
5	Alleghany Val 4s '42	88⅛	88⅛	88⅛
4	Allis Chal 5s '37	85	85	85
138	Am&Fgn P 5s 2030	42⅝	41	41½
12	Am Beet Sug 6s '35	42½	38	40
2	Am Chain 6s '33	65	65	65
5	Am Ice 5s '53	65	65	65
1	Am IG Chem 5½s '49	79	79	79
10	Am Intl 5½s '49	78⅛	77⅞	77½
14	Am Metal 5½s '34	66	64⅝	64⅝
17	Am N Gas 6½s '42	4	3	4
4	Am Sug Ref 6s '37	103⅝	103⅝	103⅝
15	Am Tel&Tel 5½s '43	106	106	106
23	do col 5s '46	104	103⅝	103⅝
85	do 5s '60	100	99⅝	99⅝
45	do 5s '65	100	99⅝	99⅝
12	do cvt 4½s '39	106	105	105⅝
2	do 4s '36	100	99⅝	100
4	Am WW&Elec 6s '75	78	77	78
23	do 5s '34	92⅛	91⅛	91⅛
8	AmWritPap 6s '47	32	28	32
6	Ang Chil Nitr 7s '45	7½	7½	7½
12	Arm&Co Del 5½s '43	68⅝	67⅞	67⅞
12	Arm&Co r e 4½s '39	76	75	76
4	Armstrong Crk 5s'40	70	68	70
41	AT&SF cvt 4½s '48	88	87	87
10	do gen 4s '95	89	89	89
8	do adj 4s st '95	84	82⅛	84
3	Atl&Char A L 5s '44	82	82	82
18	A C Line 1st 4s '52	77⅛	76⅛	77
5	do 4½s '64	64	64	64
1	ACL-L&N 4s '52	60	60	60
9	Atl & Dan 1st 4s '48	24	24	24
1	Atl G & W I 5s '59	37	37	37
8	Atl Ref deb 5s '37	100	99⅝	99⅝
26	Balt & O rfg 6s '95	62	60½	61
12	do 1st 5s '48	87⅝	87	87⅛
23	do rfg 5s '95	52	49⅛	49½
16	do 5s 2000 D	52	50⅝	50⅝
123	do 4½s '33	70⅛	67⅝	69⅛
156	do cvt 4½s '60	39⅛	38	39
69	do gold 4s '48	80⅛	77⅝	80⅛
2	do 4s PLE&WVa '41	73½	73½	73½
31	do 5s S W '50	76⅝	76	76⅝
2	Bell T Pa 5s B '48	104⅛	104	104
6	do 5s C '60	104⅛	104⅛	104⅛
6	Ben Ind Loan 6s '46	79⅞	79	79⅞
1	Beth Steel rfg 5s '42	89⅛	89⅛	89⅛
1	do p m 5s '36	91⅛	91⅛	91⅛
20	Bost & Me 5s '67	74⅛	72⅛	74⅛
5	do 4⅝s J J '61	72	72	72
23	do 5s '55	74⅛	73	74¼
10	Bot Con Mills 6½s'34	10	10	10
6	Bklyn Edi 5s '49 A	104⅛	104	104⅛
8	do 5s E '52	104⅝	104⅛	104⅛
37	Bklyn Man Tr 6s '68	88	87½	87½
10	Bklyn Un El 1st5s'50	79	79	79
10	BklynU Gas 1st5s'45	106⅝	106	106
5	do 5s '50	98⅛	98	98⅛
32	do 5s '57	101⅝	101⅛	101⅝
11	Buf Gen El 4½s '81B	99	99	99
5	Buf Ro & P 4½s '57	53⅛	53⅛	53⅛
3	B C R & No 5s '34	66⅛	63⅛	66⅛
1	Bush Term 5s '55	50	50	50
3	Bush Term Bldg 5s'60	64	64	64
1	Camaguey Sug 7s '42	4½	4½	4½
4	Can Sou 5s '62	81¼	81⅛	81⅛
5	CanNatRy 4½s '51	84⅛	84⅛	84⅛
5	do 4½s '54	84⅝	84⅝	84⅝
9	do 4½s '56	84⅝	84⅛	84⅛
21	do 4½s '57	84⅛	84⅛	84⅛
1	do 4½s '68	84⅝	84⅝	84⅝
7	do 5s '69 July	89⅛	89⅛	89⅛
7	do 5s '69 Oct	89⅝	89⅛	89⅛
3	Can Nor 7s '40	103⅛	103⅝	103⅝
1	do deb 6½s '46	102⅝	102⅝	102⅝
29	Can Pac 5s '44	82⅛	82	82
96	do 5s '54	80	79⅛	79⅛
8	do 4½s '46	77½	77	77½
33	do 4½s '60	76	74⅝	74⅝
7	do deb 4s perp	66⅛	66	66
4	Caro C & Ohio 6s'52	79	79	79
1	do 5s '38	80	80	80
3	Cent of Ga 5s '59 C	29	28⅛	29
3	CentHudGas 5s '57	101⅛	101	101
7	Cent Ill E&G 5s '51	74	71	71
9	Cent Pac 5s '60	68	68	68
1	do 1st gtd 4s '49	81⅛	81⅛	81⅛
2	CRR&BCo Ga 5s '37	45	44½	45
4	Cent RR NJ 5s '87	91⅛	89	89
10	Certainteed 5½s '48	43	41	41
58	Chesap Corp 5s' 47	68	63⅛	65
6	Ches & O con5s'39	103⅛	102⅛	103⅛
19	do gen 4½s '92	94	94	94
23	do rfg 4½s '95 B	84⅛	83⅛	84
20	Chi & Alton 3s '49	46⅛	46⅛	46⅛
3	C B & Q rfg 5s '71A	90⅛	90⅛	90⅛
4	do 4½s '77	85⅛	85⅛	85⅛
1	do gen 4s '58	90	90	90
2	do 4s Ill div '49	90½	90⅛	90⅛
2	do 3½s Ill div '49	84	84	84
10	Chi & E Ill 5s '51	15	14⅝	15
1	do 6s '34	70	70	70
2	Chi & Erie 1st 5s '82	80	80	80
3	Chi GL&Ck 1st 5s'37	101⅛	101⅛	101⅛
475	Chi Gt West 4s '59	49	46⅛	49
12	Chi I&L gen 6s '66	31	30	30
22	CM&StP gen4½s'89E	69⅛	68⅛	68⅛
5	do 4¾s '89 F	71	71	71
1	do gen 4s '89 A	66	66	66
1	do gen 3½s '89 B	55	55	55
167	CMStP&Pac 5s '75	31⅝	30⅛	31
53	do adj 5s 2000	8¾	8	8⅛
11	Chi & N W 6½s '36	78⅝	77⅝	78⅛
29	do rfg 5s 2037	38	35⅛	37
113	do cv 4¾s '49	27⅜	25⅛	26
15	do 4½s 2037	34	33	33
7	do 4½s 2037 C	34	33⅛	33½
5	do gen 3½s '87	54	54	54
2	Chi Ry 5s '27	48	48	48
6	CRI&P 4½s '52 A	44⅛	42⅛	44⅛
57	do cvt 4½s '60	29⅛	27⅛	27⅝
7	do gen 4s '88	70	69⅝	70
69	do rfg 4s '34	46⅛	44	45⅛
2	Chi StL&NO 5s '51	70	70	70
10	C T H&SE 5s '60	50	49	50
31	do inc 5s '60	41	40	41
1	Chi Un Sta 6½s'63A	110	110	110
4	do 5s '63 B	100	100	100
11	do 5s '44	95	95	95
6	do 4½s '63 A	94	93⅛	94
13	Chi & W Ind 4s '52	68	67	67⅛
13	Childs Co 5s '43	37	35⅛	35
7	Chile Cop 5s '47	52⅛	52	52
16	Cinn Gas&El 4s '68	93	92⅝	93
2	CCC&StLrfg 5s '63 D	60	59⅛	60
27	do rfg 4½s '77 E	55⅛	54⅛	55
1	Cleve Un Ter 5½s'72	85⅛	85⅛	85⅛
12	Colon Oil 6s '38	46⅛	46	46½
35	Colo&So 1st 4½s '35	80	79⅛	80
1	Col G&E 5s '52 Apr	82	82	82
17	do 5s '52 May	82⅝	80⅛	80⅛
18	do 5s '61	80⅝	80	80⅛
5	ColumbRP&L 4½s'57	84⅛	84⅛	84⅛
2	Coml Credit 5s '34	98	98	98
12	Com Inv Tr 5½s '49	94	93⅛	93⅛
1	Con Coal 5s '50	10	10	10
11	ConsGas NY 5½s '45	103⅝	103⅛	103⅝
37	do 4½s '51	94	93⅛	94
2	ConsumGas Chi 5s'36	99	99	99
1	Consum Pow 5s '52	99	99	99
10	Contriner 5s '43	25⅛	25	25⅛
10	CubaNorRys 5½s '42	27⅝	26⅛	26⅛
3	Cuba R R 5s '52	40	39⅛	40
5	CubCaneProd 6s '50	2½	2½	2½
1	Cumb T & T 5s '37	103⅛	103⅛	103⅛
5	Del&Hud rfg 4s '43	81⅞	81⅞	81⅞
5	Gen G&El 5s stp '51	80	79⅝	80
2	D&RG 4½s '36	50	50	50
29	do con 4s '36	48⅝	47	48
49	D&RG West gn5s'55	20⅝	19½	19½
17	do rfg 5s '78	28	27⅛	28
16	Det Ed col 5s '33	101⅛	101⅛	101⅛
1	do 5s '49 A	100⅛	100⅛	100⅛
10	do 4½s '61 D	94⅝	94⅛	94⅝
3	do 5s '62 C	100	99	99
29	Dodge Bro deb 6s'40	86⅝	86	86⅝
1	Dul & I R 5s '37	96	96	96
10	DuquesneLt 4½sB'57	100⅛	100⅛	100⅛
23	do 4½s '67 A	100	99⅛	100
1	E Cuba Sug 7½s '37	8	8	8
75	Erie rf&imp 5s '67	35⅝	34⅛	35⅝
107	do rf & imp 5s '75	35⅛	34⅛	35⅛
9	do gen lien 4s '96	52	51	52
15	do cvt 4s '53 A	43⅛	42	43⅛
3	do cvt 4s '53 B	42	42	42
1	Fed Lt&T 6s '54 B	61	61	61
10	Fisk Rub 8s '41	40	39⅛	39⅝
5	Gen Bak 5½s '40	95	95	95
3	Gen Cable 5½s '47	56	55⅛	56
17	Ben Mot Acc 6s '37	103	102½	102⅝
4	Gen P Sv 5½s '39	78	78	78
7	Gen Stl Cast 5½s '49	70⅛	70	70⅛
37	Gen Thea Eq 6s '40	5½	4¼	4⅝
19	do 6s '40 ct	2¼	2⅛	2¼
10	Ga Midland 3s '46	34½	30	34½
2	Goodr B F 6½s '47	83⅝	83⅝	83⅝
24	do 6s '45	55	53½	54
31	Goodyear T&R 5s'57	80	79	79
16	Gr Tk Ry Can7s'40	102⅞	102⅛	102⅝
9	do 6s '36	99⅛	98⅛	99⅛
65	Gt No Ry 7s '36 A	80	78⅛	79½
24	do 5½s '52 B	67	66⅝	67
17	do gen 5s '73	65⅛	63⅛	65
2	do gen 4½s '76 D	61	61	61
35	do 4½s '77 E	62⅛	60	62
2	Gulf M & N 5½s'50B	40	40	40
2	do 5s '50 C	40	40	40
2	Gulf Sta Stl 5½s '42	37	36	37
1	Housatonic Ry 5s '37	76⅛	76⅛	76⅛
13	Hud Coal 5s '62 A	38⅛	36⅛	37⅛
8	H & M rfg 5s '57A	83⅛	83⅛	83⅛
67	do adj inc 5s '57	52½	50⅛	52½
7	Hum O & R 5s '37	102	102	102
13	Ill Bell Tel 5s '56	105⅛	104⅝	104⅝
20	Ill Cent 6½s '36	78	72⅝	72⅝
33	do 4½s '66	45⅝	43⅛	43⅛
1	do rfg 4s '55	59	59	59
2	do col tr 4s '52	54	54	54
8	do col tr 4s '53	46⅛	45	45
80	IC&CSL&NO rf5s'63A	47	45	45
36	do 4½s '63 C	45	43⅝	44¼
21	Ill Stl deb 4½s '40	99	98	98
1	Ind Limestone 6s '41	9	9	9
6	Inland St 4½s '78 A	79	78	79
39	Interb R Tr 7s '32	72½	71	71½
25	do 6s '32	36½	35	35½
21	do rfg 5s '66	55½	55	55
64	do rfg 5s '66 sta	55⅝	54⅛	54⅝
3	Interlake Iron 5s '51	44½	44½	44½
26	Int Cement 5s '48	65½	65	65
10	Int G No adj 6s '52	9½	8⅝	9½
7	do 1st 6s '52	34⅝	34⅝	34⅝
26	Int Hyd El 6s '44	43½	42½	43½
13	Int Match 5s '47	7½	7	7½
25	do 5s '41 cvt	7⅛	7	7⅛
15	Int Pap rfg 6s '55 A	31	29	29
13	do cvt 5s '47 A	51	49⅞	49⅞
1	Int Rys C A 6s '41	39⅝	39⅝	39⅝
1	do 5s '72	39	39	39
94	Int T&T cvt4½s'39	52	49⅝	50½
49	do deb 4½s '52	44⅝	42⅝	43⅛
98	do deb 5s '55	48⅝	47½	48⅛
14	K C Ft S & M 4s '36	56⅝	50	56⅝
4	K C P & Lt 4½s '57	97	97	97
65	do 4½s '61	97½	96⅝	97
9	K C Sou rfg 5s '50	61	59⅛	61
1	do 1st 3s '50	61½	61½	61½
31	K C Tm 1st 4s '60	86⅝	86	86⅝
5	Kansas G&E 4½s '80	86	86	86
1	Keith B F 6s '46	39	39	39
3	Kendall 5½s '48A w	57⅛	57	57
5	Keystone Tel 5s '35	62½	61⅛	62½
1	Kinn & Co cvt7½s'36	65	65	65
1	Lack Steel 5s '50	85⅛	85⅛	85⅛
2	Lac GStL 5½s '60D	68⅛	67	68⅛
15	L S & M Sgen3½s'97	75	74⅛	75
32	Laur Nitrate 6s '54	7¼	6⅞	7
5	Leh V con 4½s 2003	52½	49	52¼
10	do con 4s 2003	45	44	45
1	Lex & E Ry 5s '65	75	75	75
15	Ligg & M 5s '51	104⅝	104⅝	104⅝
14	Loew's Inc 6s '41	88	86	87⅛
9	Long Isl rfg 4s '49	85⅛	84⅛	84⅛
2	Lorillard Co 7s '44	110	110	110
28	do 5s '51	98⅛	97⅛	98
16	Louis & Ark 5s '69	40	39⅛	39⅛
7	Lou G & E 5s '52	100	100	100
4	Lo & N rfg 5s 2003	69	69	69
1	do gold 5s '41	93	93	93
8	do 1st rfg 4½s 2003	64	63	64
2	do uni 4s '40	86½	86½	86½
2	do So M jt 4s '52	45	43	43
1	Manati Sugar 7½s'42	8	8	8
19	Manhat Ry 4s '90	39⅛	37⅛	38
5	do 2d 4s 2013	29	29	29
3	Mar St Sh 6s '47	41½	41½	41½
4	Mark St Ry 7s '40	80	78⅛	78⅛
26	McK & Rob 5½s '50	38⅝	37⅛	38
3	Mead Corp 6s '45 A	46	45	46
48	Met Ed 5s '53	93	89⅝	93
3	do 4½s '68	79⅝	79⅛	79⅝
11	Midvale Stl cvt 5s'36	91⅛	91⅛	91⅛
3	MilERy&L 1st 5s'61B	86⅛	86⅛	86⅛
2	do 5s '71	84⅛	84⅛	84⅛
2	MSP & SSM con5s'38	33⅝	33⅝	33⅝
14	do 1st con 4s '38	47	44	47
15	M-K-T pr ln 5s '62A	71¼	70⅛	71¼
3	do adj 5s '67	41½	41	41½
5	do pl 4½s '78 D	63	63	63
1	do 1st 4s '90	80	80	80
1	do 4s '62 B	65	65	65
136	Mo Pac cvt 5½s '49	21	20	20¼
11	do rfg 5s '65 A	39	37	37⅛
34	do 5s '77 F	37½	36	37⅛
3	do 5s '78 G	36¼	36	36
60	do gen 4s '75	23	21⅝	22¼
85	do 5s '80 H	37⅛	36	37⅛
115	do 1st 5s '81	37⅛	36	37⅛
2	Mob & O 4½s '77	8	6⅛	8
1	do 5s '38	9	9	9
1	Montreal Tr 5s '55 A	73	73	73
5	Morr & Co 1st4½s'39	72	72	72
1	Morr & E 3½s 2000	71⅝	71⅝	71⅝
2	Mut Fu Gas 5s '47	96⅝	96⅝	96⅝
2	Nass El con4s'51stp	46	45	46
48	Nat Dairy 5¼s '48	91⅛	90⅛	91
17	Natl Steel 5s '56	79	78⅛	79
6	N Eng T&T 5s '52	105	105	105
8	do gen 4½s '61 B	100⅛	99	99⅛
7	N J P&L 4½s '60	80⅛	80⅛	80⅛
6	N O P S 5s ctf'52A	69	68	69
1	do 5s '55 B	69	69	69
1	N Orl E 4½s '52	49⅛	49⅛	49⅛
2	N O T&M 4½s '56	29⅛	27⅛	29⅛
10	do 5½s '54	37	35	35
4	do Inc 5s '35 A	30	30	30
12	do 5s '54 B	35½	32⅛	34½
3	do 5s '56 C	35⅛	33⅛	35⅛
45	N Y C deb 6s '35	80	74⅛	75
145	NYC rf&imp 5s 2013	62⅛	60⅛	61
11	do con 4s '98	72⅛	72⅛	72⅛
164	N Y C & H R rf & imp 4½s 2013 A	56	54⅛	55⅛
61	do deb 4s '34	78⅝	77⅛	77⅝
21	do rf & imp 4½s2013	55⅛	54⅛	54⅝
9	do rfg 3½s '97	75	75	75
10	NYC L S col tr3½s'98	70	70	70
2	do M C col tr3½s'98	71	71	71
58	N Y Chi & StL6s'32	55	53⅛	54⅛
18	do 5½s '74 A	34⅛	31	33
28	do 4½s '78 C	32⅛	31⅛	31⅛
4	N Y Dock Co 4s'51	67	67	67
1	N Y Ed rfg 6½s '41	110	110	110
6	do 5s '44	105⅛	105⅛	105⅛
19	do C 5s '51	104⅛	104	104⅛
12	NYGEIH&P col5s'48	107	106⅝	107
12	do p m 4s '49	97⅛	97	97⅛
6	NYNH&H cv db 6s'48	85⅛	84⅛	85
2	do 1st & rfg 4½s '67	70⅛	70⅛	70⅛
1	do deb 4s '55	60	60	60
2	do deb 4s '56	60	60	60
9	do deb 4s '57	56⅛	53⅛	56⅛
18	N Y O & W rfg4s'92	52	50⅛	52
26	do gen 4s '55	43	41	41
5	N Y Ry inc 6s '65	2	2	2
6	N Y Steam 6s '47	103⅛	103⅛	103⅛
31	do 5s '56	95⅝	94⅛	95⅝
64	N Y Tel gen 4½s '39	101⅛	100⅝	100⅝
7	N Y Tr Rock 6s'46	56	54	56
3	N Y W&B 4½s '46	56⅛	54	54
4	Niag Shar 5½s '50	66	65	66
10	Nor & So 5s '61 A	9	8⅛	8⅛
2	Norf & W con 4s '96	94	94	94
1	do div 4s '44	93⅛	93⅛	93⅛
2	N A Cem 6½s '40	36	35	35
2	N Am Co 5s '61	83⅛	83⅛	83⅛
25	N A Ed 5s '57 A	84	81⅛	84
1	do 5s '69 C	82⅛	82⅛	82⅛
3	N Oh T&L 6s'47A	99	98	99
28	Nor Pac 6s 2047B	85⅛	84⅝	85⅛
3	N Pac r&i 5s2047D	75	75	75
1	do pr lien 4s '97	85	85	85
14	do gen 3s 2047	61¼	61	61¼
7	Nor St P 5s '41A	100	99	99⅛
5	Ore Sh L con 5s'46	95	95	95
3	do gtd 5s '46	97	97	97
22	Ore-W RR&N 4s '61	80⅛	79⅛	80⅛
9	Otis Stl 6s '41	33	31	31
11	Pac G&El 5s '42	103	102⅝	102⅝
2	Pac T&T 5s '37	104	103⅝	104
1	Pac R R Mo 1st 4s'38	80	80	80
2	Pan Am P 6s '40	30	30	30
1	Para Bdwy 5½s '51	57	57	57
41	Para Fam L 6s '47	38	33⅛	37
84	Par Pub 5½s '50	33⅝	29	32
7	Pathe Ex 7s '37ww	60⅝	59⅛	60⅝
30	Penn P&L 4½s '81	88⅝	88	88⅝
18	PennRR gld 6½s '36	98⅝	98⅝	98⅝
3	do gen 5s '68	88	86⅛	88
1	do con 4½s '60	94½	94½	94½
3	do gen 4½s '65	77	77	77
27	do gen 4½s '81 D	75½	74⅝	75
28	do 4½s '70	67	66⅛	66⅝
15	PeoGL&CofChi 5s' 47	96⅛	96⅛	96⅛
5	Pere Marq 5s '56	58	58	58
12	do 4½s '80	50	48	50
5	Phil Balt & W 5s'74	84	84	84
13	Phila Co 5s '67	85	84½	84½
2	Phil Elec 4½s '67	101	101	101
5	Phil El 4s '71	91⅝	91⅛	91⅛
37	Phil Read C&Ids'49	48	46⅛	47
8	do 5s '73	63⅛	62⅛	62⅛
1	Philip Ry 4s '37	91⅝	91⅝	91⅝
26	Phillips Pet 5¼s '39	75⅝	75	75⅛
1	PCC & StL 4½s '42B	94⅛	94⅛	94⅛
3	Pitt&WVa 4½s '60C	50⅛	50	50
1	Portland G E 5s '35	91	91	91
32	do 4½s '60	61	59⅛	60⅛
3	Por R A Tob 6s '42	34⅛	33⅛	34½
51	Postal T&C 5s '53	35⅛	34⅛	35
1	P S E&G 4½s '67	99	99	99
2	do 4½s '70	98⅛	98⅛	98⅛
5	do 4s '71	90⅝	90⅛	90½
4	Pure Oil 5½s '37	82	81⅞	81⅞
4	do 5½s '40	79⅝	79⅝	79⅝
1	Purity Bak 5s '48	70½	70½	70½
5	R K prt pd 6s'41ctfs	80	75	80
2	Readg gen 4½s '97A	85	85	85
4	Rdg Jer C col 4s'51	69	69	69
5	Rem Arm sf 6s '37A	76⅝	76	76⅝
14	Rem Rd 5½s '47 ww	60¼	59	60
4	Rep Ir&Stl 5½s '53	52½	52½	52½
3	do sf 5s '40	72½	72½	72½
5	Rev Cop & Br 6s'48	55	55	55
1	Richfield Oil C 6s'44	26	26	26
2	Rio Gr W col tr4s'49	43	43	43
3	Roch G&E 5½s '48	103½	102½	103½
20	Roch G&E 4½s '77	97	97	97
2	R I Ark&La 4½s '34	45	44	45
42	StLIM&S 4s R&G'33	65	62½	65
20	St L S F 5s '50B	16	15	15⅝
109	do 4½s '78	12½	11	12¼
41	do 4s '50 A	15½	13⅝	13⅝
5	St L S W rfg 5s '90	31	31	31
6	St P&KC S L 4½s'41	48	43	45
3	St P Cy Cable 5s'37	50	50	50
8	StP M&M con 6s '33	98¼	97	97½
5	do con 4½s '33	95	94⅛	95
3	SA&A P 1st 4s'43	68	67½	68
10	Scabd A L con 6s '45	5	5	5
1	do 6s '45 ctfs	5¼	5¼	5¼
5	do gold 4s '50 stp	10¼	10¼	10¼
3	Shell P L 5s '52	84	83	84
10	Shell Un 5s '47	83⅛	83⅛	83⅛
16	do 5s '49 ww	83⅛	83	83⅛
3	Shubert Th 6s '42	3⅛	3⅛	3⅛
4	Sierra& SF Pw 5s'49	92⅛	92⅛	92⅛
10	Sinc C Oil col 7s'37	96⅝	95⅛	96⅛
23	do 6½s '38	92⅝	92	92⅝
16	do 5½s '38	102½	102⅛	102⅝
8	do Sinc P L 5s '42	99⅛	99⅛	99⅛
5	Skelly Oil 5½s '39	72	72	72
14	Smith Corp 6½s '33	100⅛	100⅛	100⅛
27	So Bell T&T 5s '41	104⅛	104⅛	104⅛
2	So Col Pw 6s '47	81	80	80
9	Sou Pac 4½s '68	60	59⅛	60
48	do 4½s '81	58⅝	55⅛	58⅛
29	do 4½s '69 ww	58	55⅛	57⅛
17	do rfg 4s '55	80⅛	80⅛	80⅛
5	do col tr 4s '49	58	58	58
18	do Ore Line 4½s '77	72⅛	71⅛	71⅛
2	Sou P S FT 4½s'50	76⅛	76⅛	76⅛
59	Sou Ry gen 6½s '56	49	46	46⅛
18	do gen 6s '56	48	43⅛	47
1	do con 5s '94	75	75	75
49	do gen 4s '56	36⅝	35⅛	35⅛
2	do 4s M&O '38	30	29	29
6	SW Bell T 5s '54	103⅝	103⅛	103⅛
30	St O NJ deb 5s '46	102⅝	102⅝	102⅝
16	St O NY 4½s '51	95	94⅛	94⅛
4	Stevens H 6s '45	16	14⅛	16
11	Tenn Cen 6s '47	35	20	35
1	Tenn Cop&Ch 6s '44B	59⅛	59⅛	59⅛
8	Tenn EP rfg 6s '47 A	97⅛	97	97
5	Tex Corp 5s cvt '44	90⅛	90	90⅛
4	Tex & Pac 5s '79C	50	50	50
5	do 5s '80 D	48⅝	48⅝	48⅝
75	Third Ave 1st 5s '37	90⅛	90⅛	90⅛
68	do adj 5s '60	33	31⅛	32
5	do rfg 4s '60	49⅛	49⅛	49⅛
112	Tob Pr NJ 6½s 2022	94⅛	93	93½
5	Trumb Stl 6s '40	57	57	57
10	Un EL&P 5s '54	103	101⅛	101⅛
4	do rf 5s '33	101⅝	101⅛	101⅛
1	Un El Chgo 5s '45	17⅛	17⅛	17⅛
6	UnOCal 5s'45 rcts ww	81⅛	81⅛	81⅛
5	Un Pac 4½s '67	84⅝	84⅛	84⅛
15	do 1st 4s '47	94⅛	93⅝	93⅛
3	do gold 4s '68	81⅛	81	81
17	do rfg 4s 2008	84	84	84
2	Un Bis of Am 6s '42	96⅛	96⅛	96⅛
26	Un Drug Dl 5s '53	84	82⅛	84
9	Un Rys StL 4s '34	29	28	28½
22	U S Rub 5s '47	50	48	50
4	Utah Lt&Tr 5s '44	71½	71½	71½
2	Utah P&L 5s '44	80	79	80
14	Util P&L 5½s '47	38⅛	37⅛	38⅛
49	do 5s '59 ww	36	34	34⅛
10	Vanadium 5s '41	50	49	49
2	Va El&Pw 5½s '42	97	97	97
7	Va Ry&Pw 5s '34	100⅛	100⅛	100⅛
6	Va Ry 5s '62	88	88	88
5	do 4½s '62	82	82	82
2	Va & SW 1st 5s 2003	63	63	63
4	Va & S W con 5s '58	50	48	48
5	Wab RR 1st 5s '39	71	70	70
10	do 2d 5s '39	50	50	50
2	Wabash 5s '80 D	10⅝	10	10
25	do 5s '76 B	10	10	10
8	do 4½s '78 C	10½	9⅝	10½
2	Walworth 6s '45	22⅛	21	22⅛
117	Warner Br P 6s '39	29	25	28⅛
9	Warn Sug 7s '41	104⅛	104⅛	104⅛
5	Warren Br cv 6s '41	55	54	54
3	Westch Lt 5s '50	105	104⅛	105
16	Western El 5s '44	99	97⅝	99
1	West Md 5½s '77 A	59	59	59
28	West Md 4s '52	60	60	60
5	W NY&Pa 1st 5s '37	94	93½	93½
33	West Pac 1st 5s '46	40⅝	39⅛	40
8	W Pa Pw 5s '56G	103	103	103
27	West Union 6½s '36	91	90⅛	90⅛
7	do 5s '61	70⅛	70	70
3	do R E 4½s '50	70	70	70
12	do 5s '60	68	67	68
5	West Sh 1st 4s 2361	73⅝	73⅝	73⅝
10	do 1st 4s 2361 reg	69	69	69
1	Wh & L E con 4s '49	65	65	65
2	Whl Stl 5½s '48 A	64	64	64
15	Wh E O 5½s '37ww	102½	102⅝	102½
7	Wilkes & E 1st 5s'42	32⅝	31⅛	31⅛
1	Willys Overl 6½s '33	70	70	70
8	Wis C gen 4s '49	41	40	40
1	do 4s S&D div '36	28	28	28
16	Youngstn S&T 5s '78	70	68½	70
11	do 5s '70 B	69¼	68	69¼

FOREIGN.

No. thous.		High.	Low.	Close.
19	Abitibi P&P 5s '53	24⅛	23½	23½
1	Adriatic El 7s '52	90	90	90
1	Alp Mont Stl 7s '55	39⅛	39⅛	39⅛
2	Antioquia 7s '45 A	10⅛	10⅛	10⅛
1	do 7s '45 C	10⅛	10⅛	10⅛
5	do 1st 7s '57	8	8	8
3	do 2d 7s '57	8	8	8
3	do 3d 7s '57	8⅝	8⅝	8⅝
10	Argentina 6s '57 A	43⅛	42⅛	43
13	do 6s '58 B	43	42⅝	42⅝
14	do 6s '59 June	43⅛	42⅛	43⅛
3	do sf 6s '59 Oct	43⅛	43	43
1	do sf 6s '60 May	43	43	43
39	do 6s '60 Sept	43⅛	42⅝	43
8	do 6s '60 Oct	43	42⅝	43
1	do 6s '61 Feb	43⅛	43⅛	43⅛
19	do 6s '61 May	43⅛	43	43
17	do 5½s '62	39⅝	39⅛	39⅝
150	Australia 5s '55	73	72⅛	73
58	do 5s '57	73	72⅝	73
44	do 4½s '56	65⅝	65⅛	65⅝
31	Austria gtd 7s '43	86⅛	85⅝	85⅝
1	do 7s '57	39	39	39
17	BatavianPet 4½s '42	90⅝	90⅝	90⅝
1	Bavaria 6½s '45	48⅛	48⅛	48⅛
18	Belgium 7s '55	104⅛	104⅝	104⅛
63	do 7s '56	104⅛	104⅛	104⅛
5	do 6½s '49	100	100	100
11	do 6s '55	96⅛	96⅛	96⅛
3	Berlin City 6½s '50	34⅛	33⅛	34½
5	do 6s '58	33	32⅛	33
2	Berl Cy El 6½s '51	45	44⅝	44⅝
21	do 6½s '59	43	42⅝	42⅝
2	do 6s '55	41	41	41
17	Berl El El 6½s '56	41⅛	39⅝	41
2	Bogota 8s '45	16⅝	16⅝	16⅝
1	Bolivia 8s '47	6	6	6
8	do 7s '58	4½	4½	4½
22	Brazil 8s '41	20⅛	20	20
15	do 6½s '26-'57	19⅛	18⅛	19
7	do 6½s '27-'57	19⅛	19	19
1	BrazilCRyEl 7s '52	14½	14½	14½
1	Breda Er 7s '54 ww	54⅛	54⅛	54⅛
3	Brisbane 5s '57	59⅛	58	59⅛
1	do 6s '50	65	64⅛	64⅛
22	British 5½s '37	105	104⅝	104⅝
7	Budapest 6s '27-'62	27⅛	26	27½
2	Bu A Bd 6s '60 Oct	31	31	31
12	do 6s '61	25⅛	25	25⅛
22	Bu A Pr 6½s '61	25⅛	25⅛	25⅛
5	Bulgaria 7½s '68	24⅛	24⅛	24⅛
4	do 7s '67	23⅛	23	23½
6	Canada 5s '52	98⅛	97½	97⅛
11	do 4½s '36	97⅛	97⅛	97⅛
11	do 4s '60	82	81⅛	82
33	ChileMBk 6½s '57	10⅛	9½	10⅛
12	Chile 6s '60	8½	8	8½
5	do 6s '61 Jan	8½	8½	8½
6	do 6s '61	8⅝	8½	8½
4	do 6s '61 Sept	8⅛	8⅛	8⅛
3	do 6s '62 March	8⅛	8⅛	8⅛
4	Chilean Mun 7s '60	7	7	7
2	Colom 6s '61 Jan	34	33⅛	34
5	Copenhag 5s '52	68⅛	68⅛	68⅛
10	Cuba 5½s '53	78⅛	78⅛	78⅛
15	do 5½s '45	40	39⅝	39⅝
3	do 5s [1914] '49 A	91⅛	91⅛	91⅛
3	Czecho 8s '51	96	95⅛	95⅛
2	Denmark 6s '42	87	85⅝	87
10	Denmark 4½s '62	67⅛	67⅛	67⅛
72	Deutsche Bk 6s '32	83⅝	83⅝	83⅝
25	DukePrPow 6s '66	50	49⅝	50
2	D E Indies 6s '47	95⅛	95⅛	95⅛
5	El Pow Ger 6½s '50	45	44⅝	45
2	Finland sfg 7s '50	60	59⅝	59⅝
2	do 6½s '56	57⅛	57⅛	57⅛
4	do 5½s '58	55	55	56
2	FinMunL 6½s '54 A	51⅛	51⅛	51⅛
12	Frankfort 6½s '53	31	30½	31
12	French 7½s '41	120⅛	120⅛	120⅛
12	do 7s '49	113⅝	113⅛	113⅝
4	Gelsenkirchen 6s '34	45⅛	45⅛	45⅛
7	GerCAgrBk 7s '50	47⅝	47	47
4	do 6s '38 April	46⅛	45⅝	45⅝
32	do 6s '60 July	44⅛	44	44⅛
20	do 6s '60 Oct	44⅛	44	44⅛
3	GerConAgL 6½s '58	30⅛	30⅛	30⅛
50	Ger GovIntl 5½s '65	45⅝	45⅛	45⅛
82	Ger Rep 7s '49	69⅝	68⅝	68⅝
7	GerGenEl 7s '45	49	48⅛	48⅛
12	do 6s '48	40	39⅛	39⅛
2	Good Hope 7s '45	41⅛	41	41⅛
2	GtConElPJap 7s '44	44⅝	44⅝	44⅝
7	do 6½s '50	42	41⅛	41⅛
3	Greek 6s '68	23½	23	23
15	HarpenMin 6s '49ww	43	42	43
5	Hungary 7½s '44	42⅛	42⅛	42⅛
2	ItalCrCons 7s '37 A	95	95	95
39	Italy 7s '51	93	91⅝	91⅝
35	Japan 6½s '54	61⅝	60⅝	60⅝
7	do 5½s '65	49⅛	49⅛	49⅛
3	Karstadt 6s '43	22	22	22
34	Kreug&Toll 5s '59	15	14½	14½
6	LAusHEP 6½s '44	28⅝	25⅛	28⅝
4	Lyons 6s 34	104⅛	104⅛	104⅛
5	Marseilles 6s '34	104⅛	104⅛	104⅛
2	Medel Mun 6½s '54	11	11	11
44	Met Water 5½s '50	61⅛	60⅛	61
2	Milan Cy 6½s '52	72⅛	72	72
60	NSoWales 5s '57	67⅛	67	67
13	do 5s '58	67⅛	67⅛	67⅛
17	Nord Ry sf 6½s '50	105⅝	105⅝	105⅝
13	NoGerLloyd 6s '47	36⅛	36⅛	36⅛
1	Norway 6s '52	78	78	78
14	do 6s '44	78⅛	77⅝	78⅛
5	do 6s '43	78⅛	78⅛	78⅛
3	do 5½s '65	76	76	76
38	OntPowS 5½s '50	57⅛	55⅛	56⅛
8	OrientDLtd 6s '53	45⅛	44	44⅛
5	Oslo City 6s '55	74	73⅛	73⅛
7	Panama 5s '63 A	64	63	63
1	Par Orl RR 5½s '68	103⅛	103⅛	103⅛
2	Pernambuco 7s '47	5⅛	5⅛	5⅛
4	Peru 7s '59	11	11	11
4	Poland 8s '50	57⅛	57	57⅛
21	do 7s '47	51	49⅛	51
16	Prussia 6s '52	35⅛	35⅛	35⅛
17	do 6½s '51	35⅛	35⅛	35⅛
7	Queensld 7s '41	86⅛	86⅛	86⅛
5	Rhinelbe 7s '46	38⅛	38	38
10	Rhine Main 7s '50	48	48	48
3	Rhine Westph 7s '50	49⅛	49⅛	49⅛
4	do 6s '52	43⅛	42⅛	43⅛
2	do 6s '53	43	43	43
7	do 6s '55 ww	43⅛	43⅛	43⅛
2	Rio de Jan 8s '46	10	10	10
3	do 6½s '53	7⅛	7⅛	7⅛
8	Rio Gr do S 7s '66	8⅛	8	8
7	do 6s '68	8⅝	8⅝	8⅝
33	Royal Dutch 4s '45	85	84⅝	85
5	Salvador 8s '48	52½	52	52½
6	do 8s '48 ctfs	45	45	45
5	SaoPauloSt 7s '56	12	12	12
45	SaoPauloSt 7s '40	54⅝	53⅛	53⅛
9	SaxPWks 7s '45	44⅛	43	44⅛
4	do 6½s '51	43	43	43
2	SerbsCtsSlov 8s '62	38⅛	38	38⅛
14	do 7s '62	34	33	33
5	ShinyetsuEl 6½s '52	41⅛	40⅛	41⅛
2	Siem & Hal 7s '35	69⅝	69⅝	69⅝
14	do 6½s '51	54	52⅛	53
3	Silesia Pr 7s '58	38⅛	38⅛	38⅛
2	SilesianLAssn 6s '47	32⅛	32⅛	32⅛
2	Styria 7s '46	30½	30½	30½
3	Sweden 5½s '54	92½	92⅛	92½
10	Sydney 5½s '55	62	61⅛	62
2	TaiwanElP 5½s '71	43⅛	43⅛	43⅛
16	Tokyo El Lt 6s '53	42⅝	41½	41½
1	TyrolHElP 7½s '55	38	38	38
2	do 7s '52	35⅝	35⅝	35⅝
19	UnStlWks 6½s '51 A	30⅛	29⅝	29⅝
16	do 6½s '47 A	30⅛	30⅛	30⅛
6	do 6½s '51 C	30⅛	30⅛	30⅛
13	do 6s '60	27½	27¼	27½
12	Vienna City 6s '52	49⅛	48⅝	49
26	WestphUnElP 6s '53	30⅛	29⅛	30⅛

SEES JOBS FOR 200,000 MEN IN BEET SUGAR

Farm and Mill Prospects Are Cited.

The beet sugar industry will provide work for more than 200,000 persons on the farms and in factories this summer and next winter according to a report on employment conditions in the industry made yesterday by the United States Beet Sugar association.

Charles A. Young, secretary of the association, explained that the estimate is based on the present growing crop and upon experience of previous years. The estimate does not include the work provided for others in connection with transportation and distribution.

Cites Employment Figures.

"The 1932 beet sugar crop is in the ground," the association reports, "and approximately 800,000 acres are under cultivation. For this acreage more than 80,000 field workers have been given employment. In addition, the 100,000 and more farmers who grow the beets are engaged in raising this profitable crop."

As the growing season progresses, the association reports, additional workers will find employment. During the harvest season in the fall it is estimated that the total number of field hands will exceed 90,000.

Sugar beets are grown commercially in sixteen western states. According to an estimate by the association manufacturers will pay out over $50,000,000 to farmers in these states for sugar beets this fall.

Chief Producing States.

The principal producing states are Colorado, California, Nebraska, Michigan, Utah, Idaho, Iowa, Indiana, Ohio, Wisconsin, Minnesota, Montana, Wyoming, Kansas, South Dakota and Washington. The first six states lead in production in the order named.

This year's crop is placed at about 9,000,000 tons of beets. There are 800,000 acres under cultivation with an expected average yield of 11.4 tons an acre.

Transportation of the crop to factories will represent 140,000 cars according to the association's report. This includes the pulp, materials and supplies. In addition some 40,000 cars of sugar will be hauled from the factories to points of distribution.

The industry spends between $15,000,000 and $22,000,000 yearly in direct freight charges. The effect of this, the association points out, is to help employment in the railroad industry. Beet sugar factories will employ about 10,000 persons, while thousands of others will be engaged in distribution and marketing and the manufacture of beet sugar products.

Copper Demand for Export Active; Firm at 5:45 Cts.

New York, Aug. 17.—(AP)—Demand for copper in the export market is more active with the price firm at 5.45 cents a pound, according to reports in trade circles. The domestic price is unchanged for the first quarter of 1933 shipment.

CHICAGO TAX WARRANTS

City of Chicago—	1930 Bid.	1930 Ask.	1931 Bid.	1931 Ask.
Corporate	.93	95	95	97
Bonds and interest	.92	97	..	..
Library M and O	.92	96	81	85
Playgrounds	..	..	70	75
T B sanitarium	.93	97	82	87
Schools—Educational	.90	93	72	75
Schools—Building	.92	95	72	75
Schools—"E" scrip	..	..	68	73
Schools—"B" scrip	..	..	68	72
Cook County—				
Corporate	.90	93	86	90
Highways	.93	96	86	91
Sanitary District—				
Corporate	.88	93	92	95
Bonds and interest	.93	96	92	96
West Parks Commissioners—				
Salaries [corp.]	.83	86	59	62
South Parks Commissioners—				
Salaries [corp.]	..	..	91	96
Lincoln Parks Commissioners—				
Salaries [corp.]	.85	90	87	92

CHICAGO STOCK TRANSACTIONS

Wednesday, August 17, 1932.

Shares sold today..................60,000 Total sales 1932 to date.......10,681,000
Year ago..........................65,000 Total sales 1931 to date.......23,364,200

Prev. 1932 High.	Low.	Div. yld. pct.	Bid.	Asked.	Description. div. rate, $s—	Sales.	High.	Low.	Close.	Net chge.
17½	9	6.7	14	16	Acme Steel [1]	950	15½	14¼	15	+ 1⅛
⅞	⅛	...	⅛	⅝	Allied Mots	300	⅛	⅛	⅛	— ⅛
12⅝	1	...	1⅝	1⅞	Assoc Tel Util	1,100	2⅛	1½	1⅞	+ ⅜
31	4	...	5	7¼	Do A pfd	20	5	5	5	+ ½
43	7	...	...	14	Do 7% pfd	10	7	7	7	— 8⅝
18⅝	4⅛	...	9⅛	9⅛	Bendix Avia	1,900	9⅝	9	9⅛	— ⅝
12⅝	3⅛	...	9⅛	9⅛	Borg-Warner	3,800	9⅝	9	9⅛	— ⅛
2⅝	1	...	1⅝	3	Brown F & W B	50	2	2	2	...
14	2	...	6½	7	Bruce E L	50	7	7	7	— ⅝
3⅛	⅝	...	2⅛	2⅝	Butler Bros	50	2⅛	2⅛	2⅛	...
69⅝	15	11.8	50	51⅛	Cent Ill Pub Ser pf [6]	110	51½	51	51	+ 1
50	19⅝	25.0	28	30	Cent Ind Pow pfd [7]	110	28⅛	28⅛	28⅛	+ 2⅛
6½	⅝	...	2⅝	3	Cent & S West	500	2⅝	2⅝	2⅝	— ½
44	4	...	15	21	Do pfd	30	20⅛	18⅛	18⅛	— 4⅛
55	8	...	21	34	Do pl pfd	100	26	26	26	— 9
2⅛	⅛	...	1⅛	1⅛	Chi Invest	450	1⅛	1⅛	1⅛	...
17⅝	8⅛	...	15	16	Do pfd	50	15	15	15	— ½
13	6½	18.2	10⅝	11⅛	Chi Yell Cab [2]	50	11⅝	11⅝	11⅝	+ ⅝
6⅝	1⅛	...	5⅛	5⅛	Cities Service	2,400	5½	5	5⅛	— ⅛
122	48⅛	6.5	77	77⅛	Commonw'th Edis [5]	750	78	76	77	+ 1
2⅝	⅝	...	2⅛	2⅝	Cont Chi	6,200	2⅝	2⅛	2⅛	— ⅛
21	7⅛	10.5	19	19⅞	Do pfd [2]	900	19½	19	19	...
8⅛	2	...	3⅛	3½	Cord Corp	1,500	3⅛	3⅛	3⅛	— ⅛
13	2⅛	...	5⅛	6	Crane Co	1,000	6	5⅛	6	+ ½
8	2½	...	4	5	Elec Household	50	4⅝	4⅝	4⅝	+ ⅝
16	7	12.3	7⅝	8	FitzSimmons-Con [1]	150	7⅛	7⅛	7⅛	+ ⅛
2⅝	⅛	...	⅛	⅞	Gt Lake Aircraft	200	⅞	⅝	⅝	+ ⅛
13⅛	5⅛	8.3	11½	12	Gt Lake Dredge [1]	1,400	13	11⅛	11⅛	— 1⅛
2	⅛	...	1⅛	1⅛	Grigsby-Grunow	400	1⅝	1⅛	1⅛	...
11⅛	3⅛	...	5⅝	6	Hall Print	200	5⅝	5⅝	5⅝	— ⅛
5⅝	2⅛	...	3	...	Hart-Carter pfd	50	4⅛	4⅛	4⅛	...
6	6	...	4⅛	5	Illinois Brick	50	4⅛	4⅛	4⅛	— ⅛
7	2⅝	8.0	5	7	Iron Fireman [.40]	100	5½	5½	5½	+ ⅛
10⅛	5⅛	...	10	15	Kalamazoo Stove	50	10	10	10	...
5		...	4½	4⅝	Kellogg Switch	100	4⅝	4⅝	4⅝	— ⅛
48	15	...	25	28⅛	Ky Ut Jr cum pf [3.50]	60	30	30	30	...
4⅛	⅝	...	2⅝	3	Libby-McNeill	2,800	2⅝	2⅛	2½	...
14	2	...	2	3½	Lincoln Print	50	3⅝	3⅝	3⅝	+ ⅛
10⅛	⅝	...	1⅝	3	Lindsay Light	150	2	2	2	— ⅛
18⅝	10	11.4	10½	11⅛	Lynch Corp [1.25g]	150	11	10	11	+ ½
13	3	...	7	7⅝	Marshall Field	1,800	7⅝	7	7⅛	+ ⅛
5⅛	2⅝	...	3⅛	4	McGraw Elec	100	3⅛	3½	3½	+ ⅛
6	1⅛	...	1½	2½	Merch & Mfrs A	50	1⅝	1½	1⅝	— ⅛
7	⅛	...	⅝	⅞	Mid West Util	2,800	⅝	⅝	⅝	— ⅛
54	1	...	2⅝	3⅝	Do 6% pfd A	350	3⅛	3	3	— ½
6½	⅛	...	1⅛	1⅝	Midland United	50	1⅛	1⅛	1⅛	— ⅛
40	1	...	4⅛	11	Do 6% A pfd	10	6	6	6	+ 2
45	2	...	7	11	Mid Ut 6% pl	30	6½	5	6½	+ ½
4½	1	...	2⅝	4	Monroe Chem	100	3	3	3	+ ½
½		...	1⅛	2	Nat Sec Inv	200	2	1½	2	+ ⅝
45	23	...	27	28½	Do pfd	150	28½	28	28½	...
20⅛	7⅛	8.6	13	14⅝	Nat Stand [1.20]	300	16	14⅛	14⅛	— ⅛
17⅝	10	...	15	16	Noblitt Sparks	150	16⅛	15½	15½	— 1⅛
24	4½	...	7½	8	Nor Am L&P	150	8	8	8	...
60	8⅛	...	15	25	No West Ut Pl	10	18	18	18	+ 3⅝
27⅛	13	11.1	17½	18	Perfect Circle [2]	50	18	18	18	...
115	27	7.3	42	43	Pub Ser $100 par [3]	250	42½	41	41⅛	+ ⅛
125	22	6.7	46	47	Do n p [3]	700	46⅛	45	45	+ ⅝
114	55	8.3	80	83⅝	Do 7% pfd [7]	20	84⅛	84	84⅛	+ ⅛
103	50⅛	4.6	85	86⅝	Quaker Oats [4m]	10	87	87	87	...
107½	95	5.8	103⅛	...	Do pfd [6]	30	104	103	104	+ 1
1⅝	⅛	...	⅝	1	Railroad Sh	200	1	1	1	+ ⅛
2⅝	⅛	...	⅛	½	Sally Frocks	1,300	⅛	½	⅛	...
1½	⅛	...	1	1⅛	Seab Util	200	1⅛	1	1	...
2⅛	⅛	...	⅝	1⅛	So Union Gas	50	1	1	1	...
20	19	...	17	20⅛	Stutz Motor	150	20	19	20	...
19	7	7.7	13⅝	13⅛	Swift & Co [1]	2,400	13⅝	13⅛	13⅛	— ⅝
25⅝	9⅛	13.6	22	22⅛	Swift Intl [3]	2,100	23⅛	22⅛	22⅛	— 1⅛
15⅝	8	9.1	11⅛	12	Thompson J R [1]	100	12	11⅛	11⅛	— ⅛
32	20⅝	5.0	24	24⅛	Union Car & C [1.20]	2,100	25⅝	23	24	— ⅞
25	10⅝	7.6	21	21⅛	U S Gypsum [1.60]	500	22⅛	21	21	— ⅝
13	5	...	10⅛	11	U S Rad & Tel	1,600	12	10⅛	10⅛	— 1⅛
1⅝	⅛	...	...	...	Utah Radio	50	⅝	⅝	⅝	— ⅛
3	½	...	1⅛	2⅛	Util & Ind	400	2⅛	2	2	...
11⅝	2	...	5⅛	5⅝	Do pfd	250	5⅝	5⅛	5⅛	...
13	8⅛	...	11⅛	11⅛	Walgreen	100	11⅛	11⅛	11⅛	— ⅛
2	⅛	...	⅛	1	Wayne Pump	100	⅛	⅛	⅛	...
4	2	5.3	2⅝	3	Wis Bk Shrs [.16]	600	3	3	3	— ⅛
1⅛	⅛	...	1⅛	1⅝	Zenith Radio	100	1⅝	1⅝	1⅝	+ ⅛

BONDS.

Prev. 1932 High.	Low.	Sales.		High.	Low.	Close.	Net chge.
38½	⅛	$8,000	Insull Util 6s '40	2½	2½	2½	— ⅛

*Ex dividend. †First sale since ex dividend date or dates. XR—Ex rights. aPlus extras. bIncluding extras. cPaid last year. fPayable in stock. gPaid so far this year. hCash or stock. mAlso extra cash or stock div. paid since Jan. 1.

MONEY AND EXCHANGE

Money rates quoted by Chicago banks are as follows: Customers' commercial loans, 4½@5 per cent; collateral loans, 4¾@5½ per cent; brokerage loans, 4½ per cent; commercial paper, 2¼@3¼ per cent; bankers' acceptances, 30-60-90 days, ⅞@⅝ per cent; 120 days, 1@1⅞ per cent; 150@180 days, 1¼@1¼ per cent.

NEW YORK MONEY MARKET.

NEW YORK, Aug. 17.—(AP)—Call money steady; 2 per cent all day. Time loans steady; 60-90 days, 1¼@1½ per cent; 4-6 months, 1¼@1½ per cent. Prime commercial paper, 2 per cent. Bankers' acceptances unchanged. Bar silver easy, ½c lower at 28c.

FOREIGN EXCHANGE.

Exchange rates quoted below by the Continental Illinois Bank and Trust company are nominal.

	Aug. 17.	Aug. 16.	Wk. ago.	Yr. ago.
London	347.75	348.50	349.50	485.93
Paris	3.92⅛	3.92⅛	3.91⅞	3.92⅛
Italy	5.13	5.12⅛	5.12	5.23⅛
Belgium	13.89	13.90	13.89	13.93⅛
S'zerland	19.49	19.50	19.49	19.49⅛
Holland	40.28	40.27	40.27	40.32⅛
Denmark	18.60	18.65	18.73	26.74
Sweden	17.90	17.94	17.96	26.75
Norway	17.47	17.49	17.50	26.74⅛
Spain	8.06	8.07⅛	8.05	8.70
Germany	23.80	23.85	23.82	23.80
Austria	14.10	14.10	14.10	14.13
Poland	11.30	11.30	11.30	11.25
Greece	.65	.65	.65	1.30
Rumania	.60	.60	.60	.61
Jugo-Slavia	1.75	1.75	1.75	1.77⅛
Czechosl.	2.96⅛	2.96⅛	2.96⅛	2.97⅛
Finland	1.60	1.60	1.60	2.52⅛
Canada	87.00	87.00	86.62	99.70
Argentina	25.81	25.81	25.81	29.45
Brazil	7.25	7.25	7.65	6.50
Hongkong	23.75	23.85	23.95	23.85
Shanghai	31.25	31.40	32.50	29.75
Japan	24.80	24.80	26.40	49.50
India	26.45	26.55	26.55	36.15
Chile	6.08	6.05	6.05	12.25
Bulgaria	.72	.72	.72	.73
Singapore	41.00	41.00	41.00	56.43
Hungary	17.50	17.50	17.50	17.54

Quotations are in American cents.

RUBBER.

NEW YORK, Aug. 17.—(AP)—Rubber futures closed easy. September, 3.48@3.50c; December, 3.63c; January, 3.70c; March, 3.83@3.85c. Smoked ribbed spot closed at 3.55c.

U. S. DISTRIBUTING CORP.

For the first six months had a net profit of $255,907, compared with a profit in the first half of last year of $201,465.

Metropolitan Edison Company

First Mortgage Bonds

These four facts point to the investment value of this 5% bond, due 1962:

1. The Company serves 117,142 customers in more than 500 Eastern Pennsylvania communities.
2. Yield of 6% at present offering.
3. Net earnings, before depreciation, 3.41 times annual interest charges on all funded debt.
4. Legal for savings banks in New York, Pennsylvania, New Jersey and other states.

General Utility Securities Incorporated

61 Broadway New York

Please send me Circular H178

Name

Address

NEW ISSUE

$2,000,000

Province of British Columbia

(DOMINION OF CANADA)

Two Year 5% Gold Bonds

Principal and Interest payable in gold coin of the U. S. A. of the Standard of weight and fineness fixed for gold coins at date of these debentures at the Agency of The Canadian Bank of Commerce at New York

and

in gold at the Canadian Bank of Commerce in Victoria, Vancouver, Toronto and Montreal.

Dated August 15, 1932 **Due August 15, 1934**

Interest payable semi-annually February 15th and August 15th. Denominations, $1,000. Coupon bonds or fully registered at holder's option.

We offer these debentures for delivery if, when and as issued and accepted by us, subject to approval of legal proceedings by E. G. Long, Esq., K.C., Toronto.

Price 96⅜ and interest, Yielding about 7.00%

Descriptive Circular on request

Ernst & Company
120 Broadway
New York City

Fred D. Sadler & Co.
208 So. La Salle Street
Chicago, Ill.

The statements contained herein, while not guaranteed, have been taken from sources believed to be reliable.

Air View of Durant Motor Company of Michigan, at Lansing

Auction Sale of Durant Plant at Lansing, Michigan

September 9, 1932 - 10 a. m. Eastern Standard Time

In compliance with an order from the U. S. District Court for the Eastern District of Michigan, Central Trust Company of Lansing, Michigan, Receiver, will offer at public auction on September 9th, 1932, the entire Lansing plant of the Durant Motor Company of Michigan. Sale will be conducted on the premises at 10:00 a. m., Eastern standard time.

Real Estate consists of 47 acres and buildings of the most modern type, including power plant, power equipment and transmission, enameling ovens with conveyors, all thoroughly sprinklered. No movable machinery included. Total ground area of buildings is 605,969 square feet and containing 918,293 square feet of floor space. Six spur tracks connect with three major railway systems.

Construction, arrangement and appearance of this property make it unusually adaptable to varied industries. All beautifully landscaped, with special features of daylight construction, cleanliness and sanitation. Located in a city that is advantageous geographically, with low electric and tax rates and labor aspects that are pleasant, plentiful and cooperative.

According to an appraisal made in May of this year by H. G. Christman Co., the builders, the reproduction cost would be $2,244,260.00.

For complete information including scale blue print of building proximities, trackage, water, gas, electric, tax and insurance rates, etc., address

CENTRAL TRUST COMPANY
Receiver, Durant Motor Company of Michigan
LANSING, MICHIGAN

HOG AND CATTLE PRICES DECLINE AT YARDS HERE

Recent Gains Reduced a Few Cents a Pound.

CHICAGO LIVE STOCK

HOGS.

Receipts, 20,000; shipments, 1,000.

Bulk of sales	$3.60@4.75
Light, good to choice, 140@160	4.50@4.80
Light, good to choice, 170@180	4.65@4.80
Good to choice, 190@210	4.70@4.80
Good to choice, 220@250	4.40@4.75
Good to choice, 260@325	4.10@4.50
Pigs, good to choice, 100@135	3.90@4.35
Pigs, fair to good, 100@125	3.00@3.90
Pigs, inferior to fair, 60@125	2.50@3.00
Light packing sows, 270@350	3.65@3.90
Heavy packing sows, 350@550	3.20@3.65

CATTLE.

Receipts, 10,000; shipments, 2,000.

Prime steers, 1,000@1,500	$9.00@9.85
Good to choice, 700@1,300	8.25@9.65
Bulk of sales	7.25@9.15
Poor to choice, 700@1,000	5.00@9.65
Low grade killing steers	3.00@4.75
Cows, choice to prime	5.00@5.50
Cows, good to choice	4.25@5.00
Cows, common to fair	2.50@3.25
Canners and cutters	1.25@2.40
Heifers, yearlings, good to choice	6.75@8.35
Heifers, fair to good	5.25@6.50
Bulls, bologna, common to good	2.50@3.50
Calves, poor to choice	3.00@7.50
Stockers and feeders	3.75@6.50

SHEEP AND LAMBS.

Receipts, 15,000; shipments, 1,500.

Native lambs, good to choice	$6.00@6.75
Native lambs, medium to choice	5.50@6.25
Native lambs, common to fair	4.50@5.50
Native lambs, culls	3.00@4.00
West. range lambs, gd. to choice	5.75@6.10
Wethers, aged, fair to best	2.00@3.25
Wethers, twos, fair to best	2.50@3.50
Feeding lambs, fair to good	4.00@4.75
Ewes, light, good to choice	1.50@2.75
Ewes, heavy to choice	1.00@1.25
Ewes, inferior to fair	.50@1.00
Yearlings, all grades	3.50@4.75
Bucks	1.00@1.75
Breeding ewes	3.00@4.25

COMPARATIVE PRICES.

HOGS—Bulk of sales yesterday	$3.60@4.75
One month ago	4.10@4.70
One year ago	4.40@7.20
Top yesterday, $4.80; average, $4.15.	
CATTLE—Bulk of sales	$7.25@9.15
One month ago	6.50@8.85
One year ago	8.00@9.75
Top yesterday, $9.85; average, $8.20.	
SHEEP—Western range lambs	$4.75@6.10
One month ago	5.00@5.75
One year ago	4.75@7.75
Top yesterday, $6.75; average, $5.50.	

Estimated receipts at Chicago today: Cattle, 5,000; hogs, 21,000; sheep, 12,000.

Hog prices dipped sharply again yesterday and finished the session at the lowest level in almost two months. Larger supplies, sultry weather, and sluggish trade for fresh pork were the factors bearing down hardest on the market. Buying on eastern account here also fell off when relatively lower quotations were found at other places in the middle west. Sellers were unable to halt the headlong retreat.

Buyers found the best bargains at the close, citing instances where it was possible to make a saving of as much as 30@40c compared with early in the week. The extreme top of the price list registered a break of 20c at $4.80, while the general average for the whole day also went down 20c to $4.15. Numerous cases of 25c losses were cited during the closing rounds compared with Tuesday. While receipts have been increasing this week, shipping demand has dropped off. During the first three days outsiders bought only 9 per cent of Chicago receipts. A week ago they took 15 per cent and a year ago 24 per cent sold to shippers. Only 1,000 sold for shipment east yesterday. Hog receipts at 20,000 were largest for Wednesday since May 25 and 26 per cent above the average of the last eight Wednesday totals. During the first 17 days of this month Chicago has handled 288,000 hogs, against 233,000 during the same period in 1931, showing an increase of 24 per cent over a year ago. This total compares with 211,700 for the first 17 days of July and with 263,900 for the first 17 days of June.

Top Grade Cattle Strong.

Top grades of steers maintained a firm position against the bear raid on cattle prices, but all other classes were swept irregularly lower, the brunt of the price slashing converging in medium grades of beef steers. The latter predominated in yesterday's offerings and crashed 25@40c. There was still enough eastern demand for top weighty beeves to take care of the scant supply of these at the highest prices of the season. One shipment averaging 1,385 lbs went to order buyers for New York trade at $9.85, equaling the season's top mark. Few others passed $9.50 and the bulk sank down to $7.25@9.15. Receipts of cattle at 10,000 were largest for Wednesday, with one exception, since March 23. Cattle supplies have been gradually increasing, but bulk of the increases is in common to medium grades. During the first 17 days of August Chicago handled 88,000 head, this total comparing with 66,000 for the first 17 days of last month and with 86,000 in June. The 17 day total, however, is still 15,000 head or 14 per cent smaller than the supply for corresponding days in 1931. With the exception of a few yearling heifers butcher stock showed losses of mostly 25c yesterday. Calves slumped fully 25c also.

Lamb Trade Erratic.

The lamb market fluctuated nervously at the opening yesterday, when reports of lower cattle and hog prices came in. Occasional sales of top natives shot sharply higher at the start, while prices in the same class later were considered as much as 25c lower. The range lambs, 27 carloads of them, were carried through the first part of the erratic trade and released late in the afternoon on a mostly 25c lower basis. The latter sold largely at $5.75@6.00, shippers paying up to $6.10 for the tops. City butchers bought a few natives at $6.60, while one lot of "stick-outs" sold to a packer at $6.75. The bulk cashed at $5.75@6.00. Sheep receipts at Chicago have been increasing. The 17 day total at 177,000 compares with 113,000 a month ago and with 168,000 for the corresponding period in 1931.

Receipts at Chicago for today are estimated at 5,000 cattle, 21,000 hogs, and 12,000 sheep, against 4,350 cattle, 19,817 hogs and 14,003 sheep, the previous Thursday and 7,143 cattle, 17,931 hogs and 15,946 sheep, a year ago.

GASOLINE AND OILS.

GASOLINE — Including tax: Red Crown service station, 17.1c; Stanolind blue, 13.6c; ethyl, 20.1c. CARBON — Perfection, 10c. FUEL OIL—Stanolex, 100 gals. or more, 6c; less than 100 gals, 8c. LINSEED—Raw, 51c; boiled, 54c. TURPENTINE—49c. DENATURED ALCOHOL—48c. DIESEL ENGINE FUEL OIL—Bunkered at Indiana Harbor ship canal, 3½c per gal. WHITE LEAD—100 lb $12.00.

NEW·YORK·STOCK·TRANSACTIONS

Wednesday, August 17, 1932.
Shares sold today ... 2,876,570
Year ago ... 1,094,301

Wednesday, August 17, 1932.
Total sales 1932 to date ... 246,528,191
Total sales 1931 to date ... 382,568,010

[The figures in brackets after name of stock are the present dividend rate.]

Prev High	1932 Low	Div. yld. pct.	Bid	Asked	Description, div. rate, $s—	Sales	High	Low	Close	Net chge
					A					
3	⅝	...	1¼	1⅜	Abitibi P & P	300	1½	1½	1½	....
98	68	8.8	78¼	85	Abr & Straus pf [7]	150	80	80	80	....
6	1⅝	...	5⅜	5⅝	Adams Exp	2,000	5⅝	5¼	5¼—	¼
70	22	...	51	55	Do pfd	90	51⅝	51⅛	51⅛—	3⅝
30⅝	12	10.5	19	19½	Adams-Millis [2]	3,300	19	17⅝	19 +	2
13	9⅛	...	9⅛	10¼	Addressog	200	9⅞	9½	9½—	⅝
4⅞	1⅞	...	3½	3⅞	Advance Rume	400	3⅝	3½	3½—	½
16⅛	4⅛	17.8	9⅛	9⅜	Affiliat Prod [1.60]	4,700	10⅝	9⅝	9½—	½
62⅛	30⅞	5.7	53	54	Air Reduc [3]	8,700	56⅝	51⅞	53⅛—	1⅝
2½	⅛	...	2⅛	2½	Air-Way El Ap	100	2⅛	2⅛	2⅛+	⅜
16⅝	7⅜	4.2	11⅞	12	Alaska Jun [.50]	5,000	12⅝	11⅝	11⅞—	⅝
3⅜	⅝	...	2½	2⅝	Alleghany	7,200	2¾	2⅜	2⅝	....
7⅝	⅝	...	4⅝	5	Do p d $30 ww	400	5	5	5	....
6½	⅝	...	4½	5	Do pfd $40 ww	100	4⅝	4⅝	4⅝—	¼
87½	42⅝	7.8	77¼	77⅝	Al Chem & Dye [6]	19,000	80⅛	75	77¼—	1⅜
119	96⅛	6.1	114¼	117⅞	Do pfd [7]	300	115	114¼	115 +	⅝
13⅝	4	...	10⅞	11⅞	Allis-Ch Mfg	2,500	12	10⅞	11 —	⅝
20¼	12	10.5	18⅝	19½	Ameranda [2]	500	19½	19	19 +	⅝
8⅞	3⅛	...	8	8¼	Am Ag Chem Del	100	8	8	8 —	⅝
18⅛	5	...	15½	16½	Am Bank Note	800	17⅛	15⅞	15⅞—	⅜
47	28	7.1	40	42½	Do pfd [3]	100	42	40	42	....
6	1	...	5⅛	5⅞	Am Beet S pfd	420	6	5	5¼	....
73⅞	29⅝	7.6	53	53¼	Am Can [4]	42,500	55⅛	51⅛	53¼—	1⅝
11¼	3⅛	...	9⅛	9⅜	Am Car & Fdy	500	9⅞	9⅛	9⅜+	⅛
41½	16	20.0	34⅛	36	Do pfd [7]	280	37½	35	35 —	1⅞
37⅝	18	10.0	29	29⅞	Am Chicle [3b]	300	30	30	30 +	¼
20¼	11	...	18	18⅞	Am Coml Alco	1,700	19⅝	18⅞	18⅞—	⅜
5	1	...	2½	2⅝	Am Encaus Til	200	2⅝	2⅝	2⅝	....
11⅝	2	...	9⅞	10⅛	Am & For Pw	26,100	11	9⅞	10⅛—	⅝
33	3⅝	...	17	18	Do $6 pfd	300	19	17⅞	17⅞	....
38⅛	5	...	20¼	21	Do $7 pfd	1,000	21½	20⅞	20⅞	....
17¼	2⅝	...	13¼	14⅞	Do 2d pfd	900	15⅝	14⅛	14⅞—	....
4⅛	1	...	2½	3⅛	Am Hide & Lea	500	4	3	3 —	1
15⅛	4⅞	...	13⅝	15⅛	Do pfd	100	14	14	14 —	....
51⅝	25	10.5	39	40⅛	Am H Prod [4.20]	400	40⅝	40⅛	40⅛+	½
21⅝	7⅝	22.2	8⅞	9⅛	Am Ice [2]	2,400	9⅛	8⅞	8⅞—	⅜
68	40	13.3	43	45	Do pfd [6]	600	47	45	45 —	⅜
10⅛	2⅛	...	8⅞	9	Am Internat	6,700	9⅝	8½	9 —	¼
4	1	...	1¼	2	Am-La Fr pfd	20	2	2	2	....
10¼	3⅝	...	9	9½	Am Loco	600	9⅝	9¼	9¼—	....
44⅝	19	21.2	32	35	Do pfd [7]	100	33⅜	33⅜	33⅜+	⅜
22¼	7⅛	5.7	13⅝	14	Am Mach & F [.80]	1,000	14⅛	13⅝	13⅝—	¼
3⅜	1	...	2⅛	2⅞	Am Mach & Met	100	2⅛	2⅛	2⅛	....
6⅝	1⅛	...	5	5½	Am Metal	100	5⅝	5⅝	5⅝—	⅜
19⅛	6⅛	...	16	16⅛	Do 6% pfd	50	16⅝	15⅛	15⅛+	⅛
16⅞	3	...	9⅞	10	Am Pw & Lt	15,200	10⅞	9⅞	10 —	⅛
58	15⅛	15.0	40	41⅛	Do $6 pfd [6]	900	40⅝	39⅞	39⅞+	1⅛
49⅛	10	15.6	31⅛	33	Do $5 pfd [5]	1,100	33⅛	31⅞	32 +	1⅛
10⅛	3⅛	...	8⅞	9	Am Rad Std San	18,500	9⅝	8⅞	9 —	⅝
13	3	...	10	10¼	Am Roll Mill	3,500	10⅞	9⅞	10	....
29⅛	13⅛	13.6	22¼	23⅛	Am Safety Raz [3]	2,300	22⅞	21⅞	22⅛+	1⅛
⅛	...	...	⅛	½	Am Ship & Com	100	⅛	⅛	⅛	....
25⅛	10	15.4	13	17	Am Ship Bldg [2]	30	13	13	13	....
20¼	5⅛	...	17⅞	18	Am Smelt & R	9,300	19¼	17⅞	18	....
85	23	...	48	50	Do pfd	600	48½	48	48½+	½
55	15	...	35	36⅞	Do 2d pfd	200	35⅝	35	35⅝+	5⅛
34⅞	21⅞	9.4	31	33	Am Snuff [3m]	100	32	32	32	....
9¼	3	...	8	9	Am Stl Fdrs	2,600	9¼	8⅜	8⅞+	¼
36⅞	20	6.1	31½	33	Am Stores [2]	100	33	33	33	....
30¼	13	6.9	29	29⅞	Am Sugar Ref [2]	1,000	30	29¼	29⅞+	¼
88⅛	45	8.2	83	85	Do pfd [7]	100	85	85	85 +	2½
8⅞	2⅝	...	7⅝	8	Am Sumat Tob	3,800	8⅝	7½	8 +	⅛
137⅞	70⅛	8.2	110¼	110⅛	Am T & T [9]	90,300	115	108⅞	110¼—	3⅝
86⅞	40½	6.7	74	76	Am Tob [5m]	200	76	75	75 —	1½
89⅞	44	6.4	77⅛	78	Do B [5m]	8,000	79⅞	75⅞	77⅞—	½
34⅛	11	7.7	25⅞	26	Am Wat Wks [2]	15,300	27⅝	24⅛	26 +	1⅛
31	11	9.5	20⅞	22⅛	Do ctf [2]	4,300	22½	19⅞	21½+	1⅛
5⅛	1⅝	...	5⅛	5⅛	Am Woolen	2,900	5⅞	5⅛	5⅛—	⅛
31½	15⅛	...	29⅛	30	Do pfd	3,100	31½	28⅞	29⅛	....
4⅞	1⅛	...	3⅝	4⅛	Am Zinc Ld & S	700	4⅝	3⅞	3⅞—	¼
12⅝	3	...	8⅝	8⅞	Anaconda	10,400	9⅝	8⅛	8⅞—	⅝
17⅛	5⅛	10.0	11	11½	Anchor Cap [1.20]	200	12	11⅛	12 +	2
13⅝	7	7.7	13	13½	Archer-Dan-M [1]	300	13⅛	13	13¼	....
49⅛	24	14.3	47¼	49⅛	Armour Del pfd [7]	300	49⅛	49⅛	49⅛+	½
2⅛	⅝	...	2⅛	2¼	Do Ill A	3,400	2¼	2	2 —	⅛
1⅛	⅝	...	1⅛	1⅜	Do Ill B	3,300	1¼	1	1⅛	....
14¼	3⅛	...	11	12	Do Ill pfd	400	13⅛	11¼	11½—	1
2⅝	⅝	...	2⅛	2¼	Assd App Ind	800	2⅛	2⅛	2⅛+	⅛
8¼	3	...	6⅛	6½	Assd Dry Gds	600	6⅝	6⅛	6⅛—	⅜
94	17⅞	...	47⅝	47⅞	Atch T & S F	2,400	50⅝	46⅛	47⅝—	2½
86	35	7.8	64	64¼	Atchison pfd [5]	400	64⅝	64⅛	64⅛+	⅜
41⅛	9⅝	...	21⅞	22¼	Atl Cst Line	800	24⅛	21⅛	21⅛—	1½
19⅞	8⅝	5.9	17⅞	17⅞	Atl Refin [1]	6,000	18⅛	17⅞	17⅞—	⅝
25⅛	7⅛	...	10½	12	Atlas Pow	100	11⅞	11⅞	11⅞	....
151⅞	28⅞	6.3	63⅛	64	Auburn Auto [4a]	17,600	71⅛	61	64 —	4
4⅞	1½	...	4⅛	4⅛	Aviation Corp	22,400	4⅝	3⅝	4⅛+	⅜
					B					
8¼	2	...	7	7¼	Baldwin Loc	700	7¼	6⅞	7	....
28⅛	8	...	22	23	Do pfd	100	23	22⅞	22⅞—	⅛
21⅝	3⅝	...	12⅞	13	Balt & Ohio	13,900	13⅝	12⅛	13 —	⅝
41⅛	6	...	18	19	Do pfd	1,200	18⅞	17⅞	18 —	⅝
32⅛	9⅛	6.7	30⅛	32	Bang & Ar [2]	2,100	32⅛	29⅞	30 +	1⅛
11⅛	4⅛	...	8	25	Barnet Leather pfd	10	11⅛	11⅛	11⅛+	7
6⅝	3⅝	...	5⅝	6	Barnsdall	4,100	6⅛	5⅝	6	....
43⅛	16⅛	10.0	20⅞	21	Beatrice Cr [2]	4,400	23	20⅞	20⅞—	2⅝
5	2⅝	...	4⅛	4⅞	Belding Hem	100	4⅛	4⅛	4⅛	....
18⅝	4⅛	...	9⅛	9⅞	Bendix Aviat	6,700	10⅛	9	9½—	⅛
24⅛	5⅝	...	11⅛	11⅛	Best & Co	1,800	11⅞	10⅞	11⅛	....
24⅝	7⅛	...	18⅛	18⅛	Bethlehem Stl	8,100	19⅝	17⅛	18⅛—	1⅜
74	16⅛	...	37⅛	39	Do pfd	900	39	38	38 —	1
22⅛	4⅞	...	10⅞	11	Bohn Alum	600	11	10¼	10⅞—	¼
43⅛	20	6.9	29	29⅛	Borden [2]	5,800	29⅞	28⅝	28⅝—	⅝
12⅝	3⅝	...	9⅝	9½	Borg Warner	300	9⅝	9⅛	9½—	⅝
14⅛	4	...	9	11	Boston & Me	100	10	10	10	....
11⅛	2⅞	...	5⅝	5¼	Briggs Mfg	1,600	5⅞	5¼	5⅝—	⅝
10½	4	11.1	9⅛	9⅜	Briggs & Strat [1]	100	9⅛	9⅛	9⅛+	⅛
56⅛	11⅝	...	26⅛	26⅛	Bklyn Man T	9,000	27⅝	25⅛	26⅛—	⅝
78⅛	31⅛	9.2	62⅛	65	Do pfd [6]	400	65	64	65 +	⅝
80⅛	46	6.6	75⅝	77	Bklyn Un Gas [5]	2,000	78	75⅛	75⅛+	⅝
2⅛	½	...	1½	1⅞	Bruns T & Ry S	1,400	2	1⅛	1⅛+	⅛
5	1½	...	4¼	4½	Bucyrus Erie	700	4⅛	4⅛	4⅛+	⅛
8⅛	2½	...	5⅝	6	Do cvt pfd	100	5⅞	5⅞	5⅞	....
2⅛	½	...	1	1⅛	Budd Mfg	600	1⅛	1⅛	1⅛	....
14	3½	...	8	8⅛	Do pfd	150	7⅛	7⅛	7⅛	....
7⅝	2½	...	6⅞	7	Bullard Co	600	7	6½	6½—	½
13	6⅛	8.0	10⅛	10⅞	Burr Ad Mch [.80]	2,200	10⅞	10⅛	10⅛—	⅝
21⅝	3⅛	...	6⅞	7⅛	Bush Term	5,200	7⅝	6½	7⅛+	⅝
65	7⅛	...	19⅛	20	Do 7% deb	210	21⅛	18⅛	20 +	1⅛
85	12⅛	16.3	42	44	Bush T Bldg pf [7]	30	43	42	43 +	1
4⅝	1⅝	...	2⅛	2⅝	Butterick	100	2⅝	2⅝	2⅝+	⅝
19	7	...	15	15½	Byers Co	3,900	16	14⅞	15⅛—	⅛
					C					
11⅞	4⅛	...	9½	10¼	Cal Pack	500	10¼	9½	9½—	⅝
1	⅛	...	...	⅝	Callahan Z Ld	100	⅛	⅛	⅛	....
4⅛	1½	...	3⅛	3⅝	Calumet & Hec	400	4	3⅛	4 +	⅛
14⅛	6	9.2	13	13⅛	Can D G Ale [1.20]	3,300	14⅛	13⅛	13⅛—	⅛
20⅝	7⅛	...	13	13⅛	Canad Pac	12,000	14⅛	12⅞	13 —	1⅛
20	10⅛	5.9	17	17⅛	Cannon Mills [1]	100	17	17	17 —	⅛
6⅛	2⅛	...	...	5⅝	Cap Adm A	100	5⅞	5⅝	5⅝+	⅛
62⅛	16⅝	...	51⅛	52	Case J I	73,900	56⅛	48	52 —	4
15	4⅝	5.0	10	10¼	Caterpil Tr [.50]	3,600	11⅛	10	10 —	¼
5	1⅛	...	2⅞	4	Celanese	700	2⅝	2⅝	2⅝+	⅛
3⅝	⅝	...	2⅛	2⅛	Celotex	100	2⅛	2⅛	2⅛	....
2⅛	⅛	...	1⅛	1½	Do ctf	100	1⅛	1⅛	1⅛—	⅛
19⅝	7⅝	7.9	18⅝	19⅛	Cent Aguirre [1.50]	300	19⅛	18⅝	18⅝—	....
6⅝	2⅝	...	5	5¼	Cent Rib M	300	5⅛	5⅛	5⅛—	⅛
15	3½	...	11	11⅛	Cerro de Pas	4,900	12⅛	10	11 —	⅝
3⅝	1	...	2⅛	3⅛	Certain-teed	2,000	3	2⅛	2⅝+	⅛
18	8	...	8½	20⅞	Do 7% pfd	100	18	18	18 +	9⅞
7	1⅝	...	...	4⅝	Checker Cab	100	4⅛	4⅛	4⅛—	⅛
31⅛	9⅝	10.9	23⅛	23⅛	Ches & Oh [2.50]	47,700	24⅝	22⅛	23⅛—	⅝
20⅝	4⅛	14.3	14⅛	15	Ches Corp [2]	6,400	15⅛	14⅛	14⅛—	⅛
12⅝	2	...	7	7⅛	Chi & N W	6,100	7⅝	6⅞	7⅛—	⅝
31	5	...	15	17	Do pfd	200	15	15	15 +	1
4⅛	1⅛	...	3	3⅝	Chi Gt West	400	3⅝	3	3 —	⅛
15⅛	2½	...	7½	8½	Do pfd [.50 k]	1,700	8⅛	7⅝	7⅝—	⅝
3⅛	⅛	...	2	2⅛	Chi M St P & P	100	2⅛	2⅛	2⅛—	⅛
5⅛	1⅛	...	3	3⅛	C M St P & P pfd	2,000	3½	3	3⅛—	⅛
6⅛	1	...	4⅛	4⅛	Chi Pneu T	400	4⅛	4⅛	4⅛	....
11⅝	2⅛	...	7	7½	Do pfd	300	8⅛	7	7 —	1
16⅛	1⅝	...	7⅛	8⅛	Chi Rk Is & P	2,200	8⅝	7⅛	8 —	⅝
24⅛	2	...	12	14⅛	Do 6% pfd	300	14⅛	12⅝	14⅛+	2⅛
27⅛	4⅛	...	14	16	Do 7% pfd	700	18	16	16 —	⅝
14	6⅛	16.7	11	11⅛	Chi Yell Cab [2]	10	12	12	12	....
15⅝	5	7.7	13⅛	13⅛	Chrysler [1]	35,500	14⅛	12⅝	13⅛—	⅝
28⅛	11⅛	14.3	13⅝	13⅞	City Ice & F [2]	400	13⅝	13⅛	13⅝—	⅝
2⅛	⅛	...	⅝	⅞	City Stores	600	⅝	⅝	⅝—	⅛
120	74⅛	8.3	96⅛	97	Coca-Cola [8b]	2,200	99⅝	96	96⅛—	1⅝
50	41⅝	...	44⅛	45	Do A [3]	100	44⅝	44⅝	44⅝+	⅝
31½	11	6.7	15	15¼	Colgate-Palm [1]	1,400	15⅛	15	15	....
10⅝	2⅝	...	6⅞	7⅛	Coll & Aik	3,100	7⅝	7	7 —	⅛
24	8	...	20	23⅛	Col & Sou 1st pfd	50	20⅛	20⅛	20⅛+	⅛
12⅝	2⅞	...	7½	8½	Col Fuel & Ir	100	8	8	8	....
16⅛	4⅛	7.1	14⅛	14⅝	Colum G & El [1f]	26,300	15⅛	13⅝	14⅛—	½
79	40	8.7	68	69	Col G&E pfd A [6]	300	69⅝	69	69 —	1
12⅝	4⅛	...	11⅛	12	Colum Pict vtc	2,800	12⅛	11⅞	12 +	⅛
41⅛	13⅛	6.9	29⅛	30	Colum Carb [2]	4,400	31⅝	28⅛	29⅛—	2
11	3⅝	8.3	6⅛	6⅞	Coml Credit [.50]	1,600	7	6⅛	6⅛—	⅛
26⅛	11⅛	13.8	22⅛	23	Do A	200	22⅛	22	22⅛+	⅝
70	40	9.7	67⅛	69½	Do 1st pfd [6.50]	60	70	67⅛	67⅛—	2⅛
21⅛	11⅛	9.7	16⅛	18	Do pfd [1.75]	70	18	18	18 —	⅛
20⅝	10⅛	11.1	17⅛	18	Do pfd B [2]	100	18	18	18	....
27⅛	10⅛	11.1	18⅛	18⅝	Coml Invest Tr [2]	1,200	19⅝	18⅛	18⅛—	1
77	55⅛	8.1	74⅛	75	Do cv pfd [6h]	200	75	74⅛	74⅛—	⅝
1⅛	⅛	...	⅛	⅝	Do war stpd	100	⅛	⅛	⅛	....
10⅝	3⅛	6.7	9⅛	9⅛	Coml Solv [.60]	9,700	10	8⅝	9⅛—	⅝
4⅝	1⅝	...	3⅝	3⅝	Comwlth & Sou	14,000	4	3⅝	3⅝	....
68⅛	27⅝	11.1	53	57	Do pfd [6]	700	55	54⅛	54⅛+	2
11⅛	6⅛	10.0	10⅛	11	Congoleum-Na [1]	2,700	11⅛	10⅛	10⅛—	⅛
5⅝	1	...	3	3⅛	Con Film	1,600	3⅝	2⅛	3 +	⅛
11⅝	2⅝	...	6	6⅝	Do pfd	3,600	6⅝	5⅝	5⅝+	⅛
68⅝	31⅛	7.1	56⅛	56⅝	Con Gas [4]	52,300	58⅛	55⅝	56⅛+	⅝
95	72⅛	5.4	92	92⅝	Do pfd [5]	300	92	91⅛	92 +	1
10⅝	4¾	16.7	5¼	6	Con Laundries [1]	600	6⅝	6	6 —	¼
9	4	...	8	8¾	Con Oil	6,200	8⅝	7⅞	8⅛—	½
99½	70	8.1	97	100	Do pfd [8]	100	99¼	99¼	99¼+	¼
1⅛	¼	...	⅝	⅝	Container B	300	⅝	⅝	⅝	....
7⅞	2⅞	...	6⅝	6⅞	Cont Bak A	2,200	7⅝	6⅞	7	....
1⅞	½	...	1	1⅛	Do B	7,500	1⅛	⅞	1⅛+	⅛
47⅝	24⅞	15.4	38½	39½	Do pfd [6]	400	41	39	39 —	1½
41	17⅝	6.7	29¾	29⅞	Cont Can [2]	1,800	30	29	29⅝—	⅝
25¼	6⅝	7.1	17	17¼	Cont Ins [1.20]	2,300	18	17	17 —	1
1⅝	⅝	...	1⅝	1⅝	Cont Mot	900	1½	1⅜	1⅜—	⅛
7⅝	3⅜	...	7⅛	7⅝	Cont Oil Del	9,600	7⅝	7	7⅛—	⅝
47⅝	24⅞	7.1	42	42⅛	Corn Prod [3]	4,300	43¼	40⅝	42⅛	....
4⅝	1⅛	...	3¼	4	Coty	1,100	4	3½	3½	....
23	13½	11.1	18	19	Cream of Wh [2m]	200	18⅛	18¼	18¼+	¼
21	10¼	...	20	21	Crex Carpet	400	21	20	20⅛—	½
4½	2¼	...	4	4¼	Crosley Rad	100	4	4	4	....
15⅝	7⅛	...	11½	12¼	Crown Cork	1,200	13	11⅞	11⅞—	1⅛
2¼	½	...	1½	2	Crown Zeller	100	2	2	2 +	⅛
40⅞	15	...	26	31	Crucible Stl pfd	30	26¼	26¼	26¼—	3¼
2⅞	⅝	...	2½	2¾	Cuban-Am Sug	700	2½	2½	2½	....
31	7	...	14½	15	Curtis Pub	200	15	15	15 +	½
86	47	10.3	67	70	Do pfd [7]	100	68¼	68¼	68¼+	1
2⅝	⅞	...	1⅜	1⅝	Curtiss-Wright	8,500	1⅝	1⅝	1⅝+	⅛
3⅝	1½	...	2½	2⅝	Do A	1,800	2⅝	2½	2½—	⅛
10	3½	...	7⅝	8	Cutler Ham	300	7½	7½	7½	....
6½	4	10.0	6⅛	6½	†Davega Strs [.60]	200	6¼	6¼	6¼	....
					D					
5¼	1	...	4¼	4⅝	Davison Chem	400	4⅝	4¼	4¼—	⅛
15¼	6¼	3.6	10	11	Deere&Co pfd [.40]	200	11	11	11	....
89½	32	9.4	64	66	Del & Hud [6]	300	65½	64	64 —	3½
28⅝	8½	...	19⅝	20	Del Lack & W	1,200	21⅝	19	19 —	2⅝
9	1½	...	5	5¾	D & R G w pfd	500	5	4½	5 +	⅛
24½	20½	6.5	23¼	23⅞	Diam Mat pf [1.50]	100	23½	23½	23½+	¼
11⅝	7½	12.0	10¼	10⅝	DomeMines [1.20b]	2,600	10⅝	10⅛	10½	....
18	11¼	7.5	16⅛	16⅝	Dom Strs [1.20m]	700	16¼	16	16⅛—	⅝
12½	2½	...	3½	4½	Dresser B	100	4¼	4¼	4¼	....
57	23	9.8	40½	40⅞	Drug Inc [4]	6,100	42⅝	40⅛	40⅝—	1¼
101½	80	8.0	87	101½	†Duplan S pf [8]	10	90	90	90 +	12
59⅝	22	5.7	25	25¾	Du Pon de N [2]	22,700	36⅝	33½	35¼—	½
105	86⅝	6.2	97¼	98⅝	Do deb [6]	400	97	96½	97 +	½
					E					
87⅞	35¼	5.8	51½	52	Eastman Kod [3]	10,100	55⅝	50¼	51⅝—	1⅝
8	3	...	5½	5⅝	Eaton Mfg	400	5⅞	5½	5½—	⅜
1¼	⅛	...	⅝	⅝	Eitingon Sch	300	⅝	⅝	⅝	....
4	⅞	...	2⅝	2⅞	El & Mus	8,100	2⅞	2⅝	2⅝—	⅛
32¾	8½	13.6	17¼	17⅝	El Auto L [2.30g]	6,300	18½	16⅝	17¼—	⅝
2½	½	...	1⅜	1½	El Boat	1,000	1½	1⅜	1½	....
15⅝	2⅝	...	9⅝	9⅝	El Pow & Lt	23,300	10⅝	9	9⅝—	⅝
55½	8⅝	20.0	30	31	Do $6 pfd [6]	1,800	31	29⅝	30½+	1½
64	10⅝	20.0	34	36	Do pfd [7]	800	35¼	34	35 +	1
33½	12⅝	10.7	27⅝	28½	El Stor Bat [3]	900	29	27½	28½+	½
¼	⅛	...	¼	⅜	Elk Horn Coal	200	¼	¼	¼	....
⅝	⅛	...	⅝	⅝	Do pfd	170	½	½	½	....
36½	16	9.4	29	30½	Endicott-John [3]	200	31⅞	31½	31⅞—	⅛
25	4	7.7	12	12⅝	Eng Pub Svc [1g]	400	13⅝	12⅝	12⅝—	⅝
57	18	13.5	40	41	Do $5.50 pfww[5½]	100	41	41	41 +	1
10	2	...	6½	7	Erie R R	1,100	7⅝	6⅝	6⅝—	⅝
13½	2⅝	...	8⅝	9	Do 1st pfd	500	9⅝	9	9 —	⅝
9½	2	...	5⅞	6¼	Do 2d pfd	100	6¼	6¼	6¼+	1¼
7¼	2	40.0	3½	4⅝	Eureka Vac Cl [2g]	100	4⅝	4⅝	4⅝—	⅝
2¼	½	...	1½	2¼	Evans Prod	100	2	2	2 +	¼
					F					
47⅝	15	...	22½	25	Fairbanks M pfd	10	22½	22½	22½+	1⅝
1¾	⅛	...	⅝	1	Fash Park As	300	⅞	⅞	⅞+	⅛
22	9⅝	10.7	12⅝	14	Fed Lt & T [1½a]	400	14	12½	14 +	2
64	50	12.0	48	50	†Do pfd [6]	200	50	50	50 +	9½
2⅝	½	...	2	2¼	Fed Screw	100	2⅛	2⅛	2⅛—	⅛
10⅝	3	...	5⅛	6	Fed Wat Svc	500	6⅛	5⅝	5⅝—	⅛
14	6½	5.0	10	12½	Fed D Strs [.60g]	100	11⅝	11⅝	11⅝+	⅛
27⅝	6	7.1	16⅝	17½	Fid P F Ins [1.20]	1,400	18⅛	17	17 —	¼
15⅝	10½	8.3	12⅝	13	Firestone T&R [1]	1,100	12½	12¼	12½+	⅜
53	35	5.0	49⅝	50	First N Strs [2½]	1,200	51	49⅝	50 —	1
⅛	⅛	...	⅝	⅛	Fisk Rubber	1,700	½	⅝	⅝—	⅛
2	¼	...	1	1¼	Do 1st pfd	450	1¼	1	1 —	¼
12½	3	...	10⅝	10⅝	Foster Wheel	1,000	11	10	10⅝—	⅝
5½	1	...	4½	5½	Foundation	1,100	5½	5	5 +	¼
21½	10¼	6.4	18⅛	18⅝	Fourth N Inv [1.15g]	300	18½	18⅛	18½+	¼
5⅝	1	...	4	4⅛	Fox Film A	13,100	4½	3¾	3⅝+	⅛
22	10	10.0	20	20¼	Freeport Tex [2]	1,900	20½	19⅞	20⅛+	⅛
15	2½	...	12⅛	20	Fuller pr pfd	20	13⅝	13	13 —	1¼
					G					
17¼	5¾	...	12	15½	Gamewell	80	12⅝	12	12	....
3⅝	½	...	3¼	3⅝	Gen Am Inv	2,100	3½	3⅜	3½+	⅛
35⅝	9¼	5.9	16⅞	17¼	Gen Am Tank [1]	4,400	17⅝	15⅝	17 +	¼
15½	4⅝	9.1	10⅝	11½	Gen Asphalt [1]	300	11½	10⅝	10⅝—	⅜
19⅝	10½	13.3	14½	15	Gen Bak [2]	600	15	14⅝	14⅞+	⅜
3⅝	½	...	2⅛	2½	Gen Bronze	200	2½	2¼	2¼+	¼
16½	3⅝	...	12	16	Gen Cable pfd	10	15	15	15 +	1
38⅝	20	12.1	32	34⅝	Gen Cigar [4]	200	34	33¼	33¼—	⅝
20½	8½	2.2	18	18⅛	Gen Elec [.40]	87,000	19⅝	17⅛	18 —	1⅛
11½	10⅝	5.5	10⅝	11	Do Spl [.60]	1,600	11	10⅝	10⅝—	⅛
40½	19⅝	7.1	27⅝	28	Gen Foods [2]	4,800	28⅝	27½	28 —	⅝
2⅝	⅝	...	1⅝	2	Gen G & El A	2,100	2⅛	1⅛	1⅛—	⅛
24⅝	3	...	11	14	Do cv pfd [6d]	100	13⅝	13⅝	13⅝—	⅝
40	5¼	...	13	20	Do $8 pf A [8d]	50	22	20½	20½	....
30	5¼	...	14	16½	Do $7 pf A [7d]	120	16⅝	16	16½+	2
42⅝	28	7.1	41½	41¾	Gen Mills [3]	200	41⅝	41½	41⅝+	⅛
24⅝	7⅝	7.1	14¼	14½	Gen Mot [1]	44,900	15¼	13⅝	14⅝—	⅜
9	4	...	5	5⅝	Gen Out Adv A	100	6	6	6	....
14	2½	...	7⅛	8	Gen Print Ink	10	8	8	8	....
60	27½	12.2	47⅝	...	Do pfd w w [6]	100	49½	49½	49½+	9½
5	1	...	3⅝	4½	Gen Pub Svc	2,300	4¼	4	4⅛+	⅛
28⅝	6¼	6.7	15	15½	Gen Ry Sig [1]	1,300	16⅛	15	15 —	1
1⅝	¼	...	1⅛	1¼	Gen Real & Ut	800	1⅛	1⅛	1⅛	....
16½	5	...	10	15	Do pfd	200	10	10	10 —	2½
14⅝	1⅝	...	9	9½	Gen Refract	300	10	9¼	9½+	¼
24¼	10⅝	2.5	20¼	20⅝	Gillette [.50g]	19,000	21⅝	19⅝	20½—	⅝
68½	45	7.7	64	65½	Do cv pfd [5]	100	65	65	65	....
3	⅝	...	2⅝	2⅝	Gimbel Bros	100	2⅝	2⅝	2⅝	....
7	3⅛	...	6⅝	6⅞	Glidden Co	1,200	6⅞	6½	6⅞+	⅜
61	35	11.5	57	59⅝	do pr pfd [7]	20	61	57	61 +	6
6⅝	2⅝	...	5¼	5⅝	Gobel	400	5⅝	5⅝	5⅝—	⅝
19⅝	8¼	10.0	15½	15⅞	Gold Dust [1.60]	4,300	16½	15¼	15⅞—	¼
7½	2⅛	...	6	6½	Goodrich	2,900	6⅞	6⅛	6¼—	½
22½	7	...	20	23⅝	Do pfd	900	22½	20½	20½—	½
19⅝	5½	...	17	17½	Goodyear T & R	2,400	18⅝	16⅝	17½—	⅝
61	19⅝	14.9	46	48	Do 1st pfd [7]	700	48⅛	46⅝	47 —	1⅝
20½	7¼	...	18½	18⅝	Goth Silk H	1,100	18½	18	18½—	½
65½	60¼	11.1	63	70	GothSilkH pf [7]	50	65	63¼	63¼—	1⅝
4⅝	1	...	2½	2⅝	Graham-Paige	2,200	2⅝	2½	2⅝+	⅛
7⅝	2⅝	...	5⅝	6	Granby Con M	100	6	6	6	....
9⅝	3½	...	6⅝	7	Grand Union	1,600	7¼	6⅝	6⅞+	½
35¼	22	9.7	30⅝	32	Do pfd [3]	100	31	31	31	....
30¼	14½	5.3	19¼	19⅝	Grant W T [1]	800	19⅝	19	19½—	¼
25	5½	...	15⅝	16	Gt Nor Ry pfd	10,700	17	14⅝	16 —	⅝
9⅛	3⅛	...	8⅝	9	Gt West Sugar	3,800	9¼	8½	9 +	⅛
80	48	9.3	75	77	Do pfd [7]	40	75	75	75	....
2	½	...	1½	1⅝	Grigsby-Grun	1,400	1⅝	1½	1½	....
14⅝	3	...	8½	9⅝	Gulf Mob & N pf	200	9	9	9	....
					H					
3⅛	⅝	...	2¼	2¼	Hahn Dept Strs	1,300	2⅝	2⅛	2⅛—	¼
12	2	...	6½	8	Hamilton Watch	70	8	8	8 +	6
70	33	13.2	52	55	Hanna pfd [7]	20	53½	53½	53½+	½
17	7	...	15⅝	16¼	Harb-Walker	1,500	17	15	16¼+	4⅝
10	3⅝	...	6	6⅝	Hawaii Pine	300	5½	5	5½—	1
1½	¼	...	1	1⅛	Hayes Body	100	1	1	1 —	⅛
95	70½	8.5	82	83	HerculesPw pf [7]	10	82	82	82 —	2½
88	43½	10.7	56	57½	Hershey Choc [6]	300	56	55½	56 +	1
83	57	5.5	72	74	Do cv pfd [4m]	300	73	72	73 +	1⅛
12½	7½	9.1	10⅝	11	Holland F [1]	2,300	11⅝	10⅝	11 —	⅝
10⅝	3	...	6	6⅝	Hollander	300	6⅝	6	6 +	⅛
131⅝	110	7.8	116	126	HomestakeM [9m]	600	119	115½	115½—	2⅝
4	1	...	2¼	2½	Houd-Her B	700	2½	2⅜	2⅜	....
24⅝	8⅝	...	19	20	Houston Oil	1,300	21	18¼	19 —	1½
5⅛	1⅝	...	4	4¼	Do new	1,700	4¼	4	4⅛—	⅛
16½	5	8.5	8½	9½	HoweSound [.85g]	200	9⅝	9⅝	9⅝+	⅝
30⅝	8	16.7	20	21	Hud & Man [3.50]	200	21	21	21	....
11⅝	2⅞	...	6⅝	7	Hudson Motors	2,400	7¼	6⅝	6⅝—	⅝
5⅝	1½	...	3¼	3½	Hupp Motors	1,500	3½	3⅛	3⅛—	¼
					I					
18¼	4⅝	...	13⅛	13¼	Illinois Cent	3,900	14½	12⅝	13¼—	⅝
36	15⅝	11.4	34	39	Do L L [4]	20	35	35	35 +	2
26½	9⅝	...	19	21½	Do pfd	100	20⅝	20⅝	20⅝+	½
38⅝	7⅛	10.0	19¼	20	Indust Ray [2]	3,400	21	18½	19⅝—	1⅝
39½	14⅝	6.7	30	30½	Inger Rand [2]	2,200	31¼	29½	30⅝—	⅝
24	10	...	16½	18	Inland Stl	200	18	18	18	....
4¼	⅝	...	3⅛	3½	Inspirat Copper	200	3½	3¼	3¼—	⅝
8	3¼	12.5	5½	5⅝	Insurance Del [⅝g]	600	6	5½	5½—	⅛
3⅞	1	...	2⅝	3½	Do ctfs Md	200	2⅝	2½	2⅝	....
14⅝	2¼	...	7¼	7⅝	Interb Rap Tr	1,400	7⅝	7¼	7½—	⅛
2	⅛	...	1⅝	1⅝	Intercon Rub	1,500	2	1⅝	1⅝—	⅛
5	1⅝	...	4½	4½	Interlake Ir	400	4½	4⅝	4⅝—	⅛
1½	¼	...	1	1¼	Int Agricul	100	1	1	1 —	¼
117	52½	6.7	87½	89	IntBusMach [6m]	1,100	92	89	89	....
5½	1¼	5.0	3⅝	4	Int Carriers [.20]	200	4	3⅝	3⅝—	¼
18⅝	3⅝	...	9½	10	Int Cement	800	10½	10	10 —	⅝
1⅞	½	...	1⅛	1⅝	Int Comb E	700	1½	1⅛	1⅛—	¼
34⅛	10⅝	6.4	23¾	23½	Int Harvest [1.80]	31,700	30⅞	27⅛	28¼—	1¼
108	68⅝	7.4	92½	95	Do pfd [7]	100	95⅝	95⅛	95⅝+	⅛
11⅝	2⅝	...	7⅝	7½	Int Hydro-El A	2,500	8	7⅝	7½—	⅝
4	⅝	...	3	3¼	Int Mer Mar	400	3¼	2⅝	3⅛	....
9¼	3½	...	7⅝	7⅝	Int Nick Can	14,600	8½	7⅛	7⅝—	⅝
86	50	9.1	76½	85	Do pfd [7]	100	77	77	77 +	2
10½	1⅝	...	6¼	8½	Int Pap 7% pfd	60	8½	7	7 —	½
2⅛	½	...	2¼	3	Int Pap & P A	300	2¼	2	2	....
1⅛	¾	...	⅝	1	Do C	1,000	1	⅞	⅞—	⅛
11	2	...	6⅝	7⅞	Do pfd	100	6⅝	6⅝	6⅝	....
40	24⅝	16.2	36⅝	38⅝	IntPrintInk pf [6]	20	36⅝	36⅝	36⅝—	1⅝
23½	9⅝	9.4	15⅝	16	Int Salt [1.50]	300	16	15⅝	15⅝	....
24⅛	7½	...	18¼	19	Int Silver	600	19	18	18 —	1½
12⅝	2⅝	...	11⅛	11⅝	Int Tel & Tel	64,500	12⅝	10⅝	11½—	⅝
11	1⅝	...	4⅝	5	Interst Dept Strs	200	5	4⅝	5 +	½
55	18½	21.9	25	35	Do pfd w w [7]	20	32½	32½	32½+	6½
18	10¼	13.3	14⅝	15⅝	Island Crk C [2]	100	14⅝	14⅝	14⅝—	⅝
					J					
35	15¼	13.8	27	29	Jewel Tea [4]	100	29¼	29¼	29¼+	⅜
27½	10	...	25	25½	Johns-Manville	23,000	27¼	23¼	25 —	2
95⅝	45	9.1	74	77½	Do pfd [7]	110	77⅞	75	77⅞+	2⅞
84	30	4.6	61	75	Jones&LStl pf [3]	30	65	61	65 +	5
					K					
13¼	2¼	...	8¾	9	Kas City Sou	1,200	9⅝	8¾	8¾—	⅜
23⅞	5	11.1	15	18	Do pfd [2]	100	18	18	18	....
9⅞	4⅛	...	8	8½	Kayser J	300	8½	8½	8½—	⅛
3⅝	½	...	1½	1⅝	Kelly-Springfield	1,200	1⅝	1⅝	1⅝—	⅛
1⅝	½	...	1	1⅝	Do ctfs	300	1⅝	1⅝	1⅝—	⅛
16	7	...	12½	15½	Do 8% pfd ctfs	100	14⅝	14⅝	14⅝+	2⅛
4⅛	1	...	2⅛	2⅝	Kelsey-Hay Wh	600	2⅝	2⅝	2⅛—	⅛
10⅝	2⅝	...	4⅝	4⅞	Kelvinator	1,600	5	4⅝	4⅞	....
38	17	19.4	27	31	Kendall pfd [6]	10	31	31	31 +	1
13	4⅞	...	10⅝	10⅞	Kennecott	15,100	11⅛	10⅝	10⅝—	⅝
19	6⅝	9.1	11⅛	11½	Kresge S S [1]	1,700	11⅝	11⅛	11⅛—	⅝
110	88	7.4	90¼	93	Do pfd [7]	80	95	92½	95 +	2½
9⅜	1-32	...	⅛	¼	Kreuger & Toll	5,700	¼	⅛	¼	....
18⅞	10	6.7	15½	15⅝	Kroger Groc [1]	6,600	15⅝	15	15⅝	....
					L					
54¼	40	9.3	54	56	Laclede Gas pf [5]	10	54¼	54¼	54¼+	¼
56	25	13.2	38¼	39¾	Lambert [5b]	1,000	40	38¼	38¼—	1⅝
11	3⅝	...	6½	9	Lehigh Port Cement	300	9	8½	9	....
75	47	13.5	50½	52	Do pfd [7]	50	52	52	52	....
4	1	...	2⅝	3	Lehigh Val Coal	400	3⅛	3	3	....
9	1⅛	...	4	6⅝	Do pfd	100	6⅛	6⅛	6⅛	....
18	5	...	10⅝	11⅛	Lehigh Val R R	1,000	12	11	11⅛—	⅝
47	30½	5.3	45	46	Lehman Corp [2.40]	700	46⅝	45	45⅝—	⅛
24¼	8	11.8	17⅛	17⅝	Lehn & Fink [2]	600	18	17⅛	17½+	⅛
8	3⅜	...	6½	6⅝	Lib O Ford Glass	500	6⅝	6⅝	6⅝—	⅛
59⅝	32¼	7.3	54	56	Ligg & Myers [4m]	200	56	55½	55½—	½
61⅝	34⅛	7.1	56	57	Do B [4m]	3,900	58	55	56 —	⅛
16⅝	8½	...	13⅛	14	Lima Locomotive	100	13⅝	13⅝	13⅝—	⅝
22	9	5.9	16⅝	17	Liquid Carb [1]	4,100	18	15⅝	17¼+	1½
34	13⅛	9.7	30½	30⅞	Loew's [3]	48,400	31⅞	28⅝	30⅞+	2½
4⅝	1⅛	...	2⅝	2⅞	Loft	600	2⅞	2⅝	2⅞+	⅛
36⅛	16⅛	7.7	26	26½	Loose W Bis [2m]	700	27½	25½	26 —	1
17¼	9	7.5	16¼	16⅝	Lorillard P [1.20]	20,100	17⅛	16	16½—	½
32⅝	7¼	...	19	20	Louisville & Nash	1,000	22¼	19	19 —	3
23⅝	8⅛	8.7	19⅞	20¼	Lou G&El A [1.75]	1,000	20	19⅞	20 +	⅝
6⅞	1⅛	...	5⅝	6	Ludlum Steel	500	6¼	5⅝	5⅞+	⅛
22	6½	...	20	25	Do pfd	100	22	22	22 +	2
					M					
22⅝	10	5.0	20¼	21	Mack Trucks [1]	2,600	22⅝	19½	20½—	1
60½	17	5.4	37	38	Macy R H [2m]	3,000	38⅝	36⅝	37 —	⅝
4	2⅛	...	3	3⅝	Mad Sq Garden	100	3¼	3¼	3¼—	⅝
8⅝	4⅛	7.1	7¼	8	Magma Cop [.50]	300	7½	7⅛	7⅛—	⅝
1⅝	½	...	1⅛	1⅝	Mallinson	300	1⅝	1⅝	1⅝+	⅛
2	¼	...	½	1⅝	Manati Sug pfd	10	1⅛	1⅛	1⅛	....
3	1⅝	...	2½	3⅛	Mandel Bros	100	3	3	3	....
46⅛	23	22.6	30	31	Manhat Ry gtd [7]	10	30⅝	30⅝	30⅝—	¼
20⅝	4	...	10	10⅝	Do mod gtd	1,500	10⅝	10	10 —	½
12⅛	6⅛	8.0	10⅝	10⅝	Marine Mid [.80]	500	10⅝	10½	10½—	⅛
⅝	¼	...	½	2	Market St Ry	50	½	½	½	....
11½	5⅝	12.5	8	8½	Marlin Rock [1]	500	8	8	8 —	⅝
2⅛	½	...	2¼	2⅛	Marmon Mot	3,100	2½	2⅛	2¼+	⅛
13½	3	...	7	7⅝	Marshall Field	3,100	8	7	7¼+	⅛
20⅝	9	9.4	15½	16½	Math Alkali [1.50]	600	16⅝	15⅝	15⅝—	½
105	89⅝	7.3	92	97⅝	Do pfd [7]	20	97	97	97 +	2
20	9⅛	7.1	14⅛	14½	May Dept Strs [1]	600	14⅝	14½	14½	....
21	10	12.5	15½	16¼	McCall [2]	200	16	16	16	....
62	20	15.0	38	41	McCr Strs pfd [6]	50	40	40	40 —	½
7½	2½	...	4½	5	McGraw Hill	100	4⅝	4⅝	4⅝+	¼
18⅝	13	9.4	15⅝	16¼	McInt Porc [1.50]	500	16⅛	15⅝	16⅛—	⅛
62¼	28	8.7	40	46⅛	McKeesport T [4]	2,600	47⅝	45⅝	46 —	1
5½	1⅛	...	3	3⅛	McKess & Rob	100	3¼	3¼	3¼+	¼
23	8⅛	...	7⅝	7½	Do pfd	100	7½	7½	7½+	¼
4	⅝	...	2	2¼	McLellan Stores	200	2⅝	2	2⅛+	⅛
3	1	...	2⅝	3¼	Mengel	600	3	3	3	....
22¼	14	9.9	18½	19¼	Met Gold pf [1.89]	400	19	18½	19 +	⅝
7⅝	3⅝	...	7	7⅛	Mid Cont Pet	2,800	7⅛	7	7 —	¼
10	2	...	5⅝	6¼	Midland Steel	600	6⅝	5⅝	5⅝—	¼
2⅝	⅝	...	1⅛	2½	Minn Mol Imp	600	2⅛	2	2 —	¼
7⅝	1⅛	...	6¼	6⅝	Mo Kan Topeka	1,200	6⅝	6¼	6¼—	⅛
21⅝	3¼	...	18	18½	Do pfd	2,500	18⅝	17⅝	18 +	½
11	1½	...	5⅝	6	Missouri Pacific	2,200	6	5½	5⅝	....
26	2½	...	9⅝	10⅝	Do pfd	2,200	11	9⅝	10 —	⅝
10⅝	5½	...	8	10	Mohawk Carpet	100	8½	8½	8½—	½
30⅝	13⅝	5.4	22⅛	23	Monsanto Ch [1.25]	700	23	22⅝	23 —	⅝
12⅝	3½	...	10⅝	10⅝	Montgomery Ward	32,900	11⅝	10½	10⅝—	¼
1	⅛	...	⅜	½	Mother Lode	300	⅜	⅜	⅜—	⅛
1	⅛	...	⅝	⅞	Moto Met Gau	200	⅝	⅝	⅝+	⅛
26½	7⅝	10.5	18½	18⅝	Motor Prod [2]	3,000	18⅝	17	18⅝+	⅝
6½	2	...	4	5	Motor Wheel	200	4¼	4	4 —	⅝
13⅝	2	...	7⅝	8	Mullins Mfg	300	8	7⅝	7⅝—	⅝
15	7	...	7	10	Munsingwear	100	7	7	7 —	3
9⅝	2⅛	...	4½	4¾	Murray Corp	1,000	4½	4	4½—	⅝
					N					
16⅝	8	6.7	14½	15	Nash Mot [1]	3,300	15⅝	14⅝	14⅝—	⅝
27⅝	7¼	...	18	19⅝	Nash Ch & St L	10	19⅝	19⅝	19⅝+	¼
46⅛	20⅛	7.4	38⅝	39	Nat Biscuit [2.80]	3,700	39⅝	38	38½—	½
14⅛	6⅛	...	11⅝	12⅛	Nat Cash Reg A	1,100	12⅝	11⅝	11⅝—	1
31⅝	14⅝	10.0	20⅛	20⅝	Nat Dairy Pr [2]	15,300	21⅝	20⅛	20½—	1¼
27¼	13	8.3	23⅝	24	Nat Distill [2]	7,900	25½	22⅝	24 —	2
32½	20¼	8.1	29	31	Do pfd [2.50]	100	31	31	31	....
17½	6⅝	6.3	16⅝	16⅝	Nat Pow & Lt [1]	39,200	17¼	15⅝	16⅝+	¼
23½	13½	4.8	21	22	Nat Stl [1]	1,100	22	21	21 —	⅝
34	13½	...	28⅝	40	Nat Sup pfd	10	30	30	30 —	⅝
17⅝	4½	...	11	12	Nat Surety	700	12¼	12	12	....
10	3½	6.9	8⅝	8⅝	Nat Tea [.60]	400	8⅝	8⅝	8⅝+	⅛
6⅝	2½	...	5⅝	5⅝	Nev Con Cop	200	5⅝	5¼	5¼—	¼
2⅝	1¼	...	2¼	2½	Newport Indust	200	2⅝	2⅝	2⅝+	¼
4⅝	1⅝	...	3⅝	3½	Newton Steel	300	3⅝	3½	3½—	¼
8	4¼	...	7⅝	8¼	N Y Air Br	300	7⅝	7	7⅝+	1¼
36⅝	8⅝	...	25⅝	25⅝	N Y Central	89,200	27½	24½	25⅝—	1¼
9⅝	1½	...	6	6⅝	N Y C & St L	200	6⅝	6⅝	6⅝—	⅛
15⅝	2	...	10⅝	11	Do pfd	400	12	10⅝	11 —	⅝
8⅛	4	...	7	10	N Y Dock	300	8⅝	7⅝	8⅝+	1¼
30	20	8.3	20	32	Do pfd [2.50g]	100	30	30	30 +	10
2	⅛	...	1⅛	1⅝	N Y Investors	200	1⅝	1⅝	1⅝+	⅛
31⅝	6	...	17⅝	18	N Y N H & H	7,700	19⅝	16⅝	18¼—	½
78⅝	12	...	34	35	N Y N H pfd	300	35⅝	33½	33½—	1½
9⅝	3⅝	...	8	8⅝	N Y Ont & W	1,500	9	8	9⅛—	½
1	⅛	...	...	⅝	N Y Rys pfd	200	⅝	⅝	⅝+	⅛
6¼	10	...	3	3⅝	N Y Shipbldg	100	3⅝	3½	3½—	⅛
17⅝	10⅝	3.1	16⅝	16½	Noranda M [.50g]	1,100	16⅝	16½	16½	....
135	57	8.3	94	95⅝	Norfolk & W [8]	500	96	95	95⅝—	4⅝
2½	½	...	1⅛	1⅝	Norfolk Sou	100	1⅝	1⅝	1⅝+	⅛
4¼	1½	...	3	3¼	No Am Aviat	2,400	3¼	3	3 —	⅛
40	13⅝	...	29⅝	29⅝	North Am [10%f]	38,400	31¼	28	29⅝+	⅛
47⅝	25½	6.7	44⅝	45	Do pfd [3]	200	44⅝	44⅝	44⅝+	⅝
86½	49	7.6	76	79	†No Am Ed p [6]	200	79	78⅝	78⅝+	3¼
8	2⅝	...	5⅝	6¼	N Ger Lloyd	400	6	5⅝	5⅝—	¼
23¼	5½	...	19⅝	20	Northern Pac	26,200	21½	18⅝	20 —	¼
1⅝	⅝	...	1⅛	1½	Norwalk T & R	200	1½	1½	1½+	⅛
					O					
11	5	2.0	9⅝	10	Ohio Oil [.20g]	3,300	10⅝	9⅝	10 —	⅛
4	½	...	2⅛	2½	Oliver Farm	500	2⅝	2⅛	2⅛—	⅛
9⅝	3	...	5⅝	6	Oppenheim Coll	200	5⅝	5	5½+	1¼
14¼	3¼	...	9⅝	12	Orpheum pfd	440	12	10	12 +	2¼
22½	9	8.3	17⅝	18	Otis Elev [1.50]	7,800	18⅝	17⅝	17⅝—	½
105	90	6.3	96	103½	Do pfd [6]	20	96	96	96 —	4
4⅝	1¼	...	3½	3⅝	Otis Steel	700	3⅝	3¼	3¼—	¼
14	3½	...	8⅝	9	Do pr pfd	40	9	9	9 +	⅝
27½	12	8.0	25	25⅝	Owens-Ill Gl [2]	1,300	25½	24½	25 —	½
					P					
37	16⅝	6.7	29⅝	30	Pac G & El [2]	3,300	30⅝	29⅝	29⅝—	⅝
41⅝	20⅝	7.9	38⅝	38⅝	Pac Ltg [3]	1,200	39½	38	38½+	½
10¼	3¼	...	8⅝	11	Pac Mills	100	8½	8½	8½—	½
104⅝	58	9.0	75⅝	78	Pac T & T [7]	80	78	78	78 —	½
5¼	1⅝	...	3⅝	3⅝	Packard Mot	10,700	4	3⅝	3⅝—	⅛
12	7¼	9.1	11⅝	12	Pan-Am Pet B [1]	1,400	11½	11½	11½+	½
1¼	½	...	⅝	1¼	Panhand P & R	300	1¼	1	1 —	½
11⅝	1⅝	...	6⅝	7	Param Publix	74,200	7¼	6	7 +	1¼
7½	2	...	7	7¼	Park & Til	100	7¼	7¼	7¼+	⅛
1⅛	⅛	...	⅝	1	Pathe Exch	3,100	1	⅞	⅞	....
5⅝	1¼	...	3½	3¾	Do A	3,300	4	3½	3½	....
9	3⅛	...	6¼	6⅝	Patino Min	400	6½	6¼	6⅝+	⅝
4⅝	⅝	...	1⅝	1½	Peerless Mot [4g]	400	1½	1½	1½	....
32⅝	16	4.2	23	24	Penick & Ford [1]	200	24	24	24	....
34½	13	12.0	20⅝	20¼	Penney J C [2.40]	7,000	21	20¼	20½—	¼
91	60	7.2	80	85	Do pfd [6]	200	84⅝	83	83 —	2
1⅝	½	...	1⅝	1⅝	Penn-Dix Cem	300	1½	1½	1½+	⅛
23⅝	6⅝	...	16	16¼	Penn R R	17,100	17	15⅝	16 —	⅝
121	39	6.4	77⅝	78	Peop G L & C [5]	2,800	78⅝	75⅝	78 +	3
3	⅝	...	2	3	Peoria & East	100	2½	2½	2½+	1
19	3⅝	...	13	14	Pere M pr pfd	30	14	13	13	....
7	3	...	6⅝	6⅝	Petro Corp	5,200	6⅝	6⅛	6¼+	⅛
8½	3⅝	...	6⅝	7	Phelps Dodge	1,600	7	6⅝	6⅝—	⅝
5½	2	...	4⅝	4½	Phila R C & I	700	4½	4⅝	4⅝—	⅛
11⅝	7⅝	9.1	11⅛	11⅝	Philip Morris [1]	3,300	11⅝	10⅝	11½+	⅛
7⅝	2	...	7⅛	7⅛	Phillips Pet	4,300	7⅝	6⅝	7⅛—	⅛
41	14	...	14	15⅝	Pierce-Ar pfd	100	14	14	14 —	2
½	⅛	...	...	½	Pierce Oil	1,500	½	½	½	....
1⅝	½	...	1	1¼	Pierce Pet	1,100	1⅛	1	1 —	⅛
22⅝	9⅝	7.5	15⅝	16	Pills Flour [1.20]	300	16	15⅝	16	....
40	14	...	35⅝	39⅝	Pitt United pfd	120	39⅝	38⅝	39½+	⅝
5¼	1⅝	...	4⅝	5	Poor & Co	400	4⅝	4⅝	4⅝—	⅝
5⅝	1⅝	...	4	5¼	Por R Am T A	200	4½	4½	4½—	⅝
2⅝	⅝	...	1⅝	2¼	Do B	300	2⅝	2	2 —	⅝
9½	1⅝	...	7⅝	8	Postal T & C pfd	2,000	9⅝	7	7 —	1⅝
2⅝	⅝	...	2	2½	Pressed Steel Car	500	2⅝	2⅝	2¼—	⅝
42⅝	19⅝	6.7	29⅝	30½	Procter & Gam [2]	1,500	31⅝	29⅝	30 —	1
1⅝	⅛	...	⅝	⅝	Prod & Ref	100	⅝	⅝	⅝	....
60	28	6.8	46	47¼	Pub Sv N J [3.20]	10,500	49⅝	46	46⅝—	⅝
25	10⅝	14.3	21⅝	22	Pullman	4,400	22⅝	21	21⅝—	⅝
6⅝	2⅝	...	5⅝	5½	Pure Oil	1,700	5⅝	5½	5½	....
15⅝	4⅝	9.1	10⅝	10⅝	Purity Bak [1]	3,000	11⅝	10⅝	10⅝—	¼
					R					
10⅝	2⅝	...	8⅝	9	Radio	74,500	9⅝	8⅝	8⅝—	½
18⅝	3⅝	...	15⅝	15⅝	Do pfd B	4,400	17	14	15⅝—	1
32⅝	10	...	23	29	Do pfd	100	27	27	27 —	1
7	1⅝	...	5⅝	16	Radio-Keith-O	1,700	6⅝	5	5⅝+	⅝
11⅝	4⅝	6.7	8	9	Raybest-Man [.60]	100	8⅝	8⅝	8⅝	....
6⅝	2½	...	5	5½	Real Silk	700	5⅝	5¼	5¼—	¼
18½	7	...	15	16½	Do pfd	100	17⅝	15¼	15¼—	⅛
3⅝	1	...	3¼	3⅝	Rem Rand	2,200	3½	3¼	3¼—	¼
15	4	...	13½	15	Do 1st pfd	100	15	15	15 +	1½
19¼	5	...	14	35	Do 2d pfd	10	13¼	13¼	13¼+	1
3⅝	1¼	...	2¼	2⅝	Reo Motor	600	2⅝	2⅝	2⅝	....
7	1¼	...	6¼	6½	Republic Steel	6,000	6⅝	6	6¼	....
17⅝	6	...	16½	17¼	Do cv pfd	4,300	17⅝	15⅝	16½	....
10	5⅝	12.5	8	8⅝	Reynolds Met [1]	800	8⅝	8½	8½—	⅝
40¼	26½	8.8	34	34⅝	Rey Tob B [3]	7,100	34½	33⅝	34½—	⅛
1⅝	¼	...	⅝	⅝	Rich Oil Cal	800	⅝	⅝	⅝	....
3½	1⅝	...	3	3½	Rio Gran Oil	300	3	3	3	....
6½	4¼	...	5¼	5⅝	Rossia Ins	700	5⅝	5¼	5¼—	¼
23	12⅝	4.0	20¼	20½	Royal Dut [.80½g]	1,000	20⅝	20½	20⅝—	⅝
8	3	...	7½	9	Rutland pfd	100	7½	7½	7½—	⅝
					S					
50¼	30⅝	10.4	48	48½	Safeway Stor [5]	1,800	49½	47⅝	47⅝—	1⅛
94	69	7.6	92	93	Do 7% pfd [7]	40	93	92	92	....
11⅝	4⅝	...	10⅝	11	St Joe Lead	1,800	11⅝	10⅝	10⅝+	⅛
6⅝	⅝	...	2¼	2⅝	St L-San F	1,000	2½	2¼	2½	....
9⅝	1	...	3¼	3½	Do pfd	500	3½	3	3 —	½
11½	3	...	8	10	St L S W	400	10	8½	8½+	2½
4	⅝	...	2½	3	Schulte Ret	100	2½	2½	2½—	⅛
⅝	⅛	...	⅜	½	Seaboard Air	1,700	½	½	½	....
15⅝	6⅝	2.7	14⅝	14⅝	Seaboard Oil [.40]	5,900	15⅝	14⅝	14⅝—	⅝
2⅝	1	...	1½	2	Seagrave	100	1½	1½	1½—	⅛
37⅝	9⅝	...	21½	21⅝	Sears-Roeb	22,000	23¼	20⅝	21¼—	⅝
1⅝	½	...	1⅛	1⅝	Second Nat Inv	100	1⅛	1⅛	1⅛	....
⅝	⅛	...	⅝	⅝	Seneca Cop	500	⅝	⅝	⅝—	⅛
5⅝	1½	...	2⅞	3	Servel	1,100	3⅛	2⅝	2⅝—	⅛
5⅝	1⅝	...	5¼	5⅝	Sharp & Dohme	2,100	5½	5	5⅝	....
30¼	11¼	11.8	19⅝	20	Do pfd [2.25g]	200	19½	19¼	19½+	½
12⅝	5	5.5	9⅝	9½	Shattuck F G [.50]	6,700	9⅝	9	9½+	¼
7⅝	2½	...	6⅝	6½	Shell Union	4,700	6⅝	6⅝	6½—	⅛
48	18	...	47⅝	47⅝	Do pfd	600	48	46	48 +	1
1⅝	½	...	⅝	1½	Shubert Thea	100	⅝	⅝	⅝+	⅛
10½	2⅝	...	7¼	7⅝	Simmons	900	8⅝	7	7¼—	⅝
7	3¼	...	6½	6⅝	Simms Pet	700	6⅝	6⅝	6⅝—	⅛
5	2⅝	...	4½	4¾	Skelly Oil	300	4½	4½	4½+	⅛
29⅝	12	...	29½	30	Do pfd w w	400	29⅝	29	29⅝	....
11⅝	5¼	7.3	11½	11¼	Socony-Vac [.80]	7,900	11¼	10⅝	11⅛+	⅛
16⅝	4½	...	15½	16	So P R Sug	12,200	16¼	15	16 +	⅝
107	86½	7.5	107	109	Do pfd [8]	10	107	107	107 +	1
32⅝	15⅝	7.1	27⅝	28	South Cal Ed [2]	1,500	28	27⅝	28 +	¼
37⅝	6⅝	...	19⅝	19⅝	Southern Pacific	29,800	21½	18⅝	19½—	1
13	2½	...	10⅝	11	Southern Ry	6,700	11¼	10	11 —	⅝
20½	3	...	14½	16	Do pfd	500	14¼	14¼	14¼—	1¼
3½	1	...	2½	2⅝	Sparks-With	100	2⅝	2⅝	2⅝+	⅛
15⅝	8⅝	8.0	15	15¼	Std Brands [1.20]	14,000	15⅝	14⅝	15⅛+	⅛
34¼	7⅝	10.5	19¼	19½	Std G & El [2]	10,700	20¼	18¼	19¾+	⅛
41¼	9¼	14.3	27½	28¼	Do pfd [4]	700	28¼	28¼	28¼—	¼
61½	21	13.3	44½	45	Do $6 p pfd [6]	300	45	44⅝	45	....
75	28	12.7	54	56	Do $7 p pfd [7]	300	55½	53½	55½+	1½
91½	81	5.5	91¼	91½	Std Oil Ex pfd [5]	200	91¼	91¼	91¼—	⅛
28⅝	15⅛	7.4	27	27⅜	Stand Oil Cal [2]	4,300	27⅜	26⅝	27 —	⅛
13½	7	...	13	....	Std Oil Kas	400	13¼	13⅛	13¼+	¼
36⅝	19⅝	5.9	33½	33⅝	Std Oil N J [2b]	12,900	34½	32⅝	33⅝—	¼
1¼	⅛	...	¾	1	Sterl Sec A	300	1	⅞	1	....
23½	13½	...	20½	21	Sterl S cv pfd	200	20⅝	20½	20⅝+	⅝
6⅝	1⅞	...	5¼	5½	Stewart-Warn	700	5½	5⅜	5⅜	....
15⅝	4⅝	...	14	14¼	Stone & Web	12,700	15¼	13	14 —	⅞
13⅝	2½	...	6½	6⅝	Studebaker	1,600	7	6½	6⅝—	⅛
1¼	¼	...	⅞	1	Superior Oil	1,700	1⅛	1	1 —	⅛
7½	2¼	...	4½	5	Superior Stl	300	4½	4½	4½	....
¾	¼	...	⅝	⅝	Symington	200	¾	⅝	¾+	⅛
2	⅜	...	1¼	1½	Do pfd A	100	1⅜	1⅜	1⅜	....
					T					
18⅝	6	11.1	9	9¼	Telautograph [1]	300	9⅝	8⅞	9⅝+	⅝
3⅝	1	...	2¼	2⅝	Tenn Corp	100	2½	2½	2½—	⅛
17⅝	9¼	6.3	15⅝	16	Texas Corp [1]	8,300	16⅝	15¼	16 —	⅛
26⅝	12	9.5	20⅝	20⅝	Tex Gulf Sul [2]	3,600	21½	20½	20⅝—	⅝
4	1½	...	2⅝	3	Tex Pac C & O	900	3	2⅝	2⅝—	⅛
6½	2½	...	5⅝	5½	Tex Pac L Tr	2,100	5⅝	5⅝	5½—	⅛
5⅝	2	...	3⅝	5½	Thatcher	100	5	5	5 —	½
3	⅞	...	2	2⅛	Thermoid	1,600	2¼	1⅝	2⅛+	⅛
14	3⅞	...	7½	8	Third Ave	100	8	8	8 +	½
16½	10	7.1	14½	15	Third Nat Inv [1]	100	14½	14½	14½—	¼
10	2⅝	...	7⅛	8	Thompson Prod	100	7⅝	7⅝	7⅝—	⅝
1½	⅝	...	1⅛	1⅛	Thompson-Star	200	1⅛	1⅛	1⅛	....
15	12	...	12	25	Do pfd	100	15	15	15 +	2
5¼	2	...	4⅝	5	Tide Wat As	16,200	5⅛	4⅝	4⅝—	¼
50	20	12.2	49	50	Do pfd [6]	400	49½	49	49½+	2
5	2	...	3¼	3⅝	Timk-Det Ax	200	3½	3½	3½	....
23	7⅝	5.9	17	17½	Timk Roll B [1]	5,000	17⅝	16⅝	17½+	⅝
6¼	2⅛	...	5¼	5⅝	Transamerica	8,200	5⅝	5⅝	5⅝—	⅛
5½	2⅛	...	4	5⅛	Transue & Will	100	5½	5½	5½	....
4½	1⅛	...	3⅝	3⅝	Tri-Cont Corp	1,500	3⅝	3⅝	3⅝—	⅛
31½	19⅝	10.0	25½	25⅝	Trico Prod [2.50]	100	25½	25½	25½+	½
4	1⅝	...	2½	3	Twin City R T	300	2½	2½	2½	....
24½	7	...	14	15	Do pfd	20	15	15	15 +	⅛
					U					
3	½	...	2	2⅝	Ulen & Co	400	2¼	2	2¼+	¼
36⅝	15¼	5.0	24⅝	24¼	Un Carbide [1.20]	19,800	25¼	23⅝	24⅝—	⅝
13⅝	8	8.3	12⅛	12⅛	Un Oil Cal [1]	700	12⅝	12⅛	12⅛—	⅛
94⅝	27⅝	8.8	68½	69	Un Pac [6]	18,900	72⅝	66⅝	68½—	3
68	40	6.5	61¼	62½	Do pfd [4]	100	62	62	62 +	1
16⅝	6½	...	15	15¼	Unit Aircraft	52,000	16⅝	14¼	15 —	1
50⅛	30¼	6.3	48	49½	Do pfd [3]	100	48	48	48 —	1
28½	11	10.5	18⅝	19	Unit Bis [2]	200	18⅝	18⅝	18⅝—	¼
103	75	7.1	90	99½	Do pfd [7]	10	99½	99½	99½+	1½
15⅝	6⅝	...	13½	13⅝	Unit Carbon	700	14⅝	13½	13⅝—	¾
1⅛	⅝	...	⅞	1	Unit Cigar	1,100	1	1	1	....
11	3½	4.0	10¼	10¼	United Corp [.40]	78,300	11	9⅝	10¼	....
38⅝	20	8.3	35⅝	36	Do pfd [3]	2,300	36½	35⅝	36⅝+	⅝
5⅝	2⅝	...	5	5½	Unit El Coal	1,200	5⅝	5	5 —	⅝
30½	10¼	8.3	24	25	Unit Fruit [2]	2,100	25½	23⅝	24 —	⅛
21⅝	9⅝	6.3	18½	18⅝	Unit Gas Im [1.20]	20,500	19⅝	18½	18⅝—	⅛
4⅝	1⅝	...	4	4¼	U S & For Sec	2,300	4½	3⅝	4 +	⅛
5	2	...	2	12	U S Distrib	100	5	5	5 +	½
10	3½	...	8½	10	U S Freight	300	9½	9	9	....
25¼	10½	7.3	21½	22¼	U S Gypsum [1.60]	2,000	22⅝	21	21⅝—	⅝
4	¾	...	2⅝	3	U S Hoff Mach	200	2⅝	2⅝	2⅝+	⅛
31⅛	13¼	...	27⅝	27⅝	U S Indus Alco	6,200	28⅝	27¼	27⅝—	⅝
6	1¼	...	4¼	4⅝	U S Leather	1,100	5⅛	5	5 —	⅛
11	3½	...	9⅝	10⅝	Do pfd A	900	10½	9⅝	9⅝—	⅝
15½	7¼	18.2	11½	12	U S Pipe [2]	1,600	12¼	11	11⅛—	⅛
15½	11½	9.2	13½	14	Do 1st pfd [1.20]	100	13½	13½	13½	....
10	2	...	7⅝	8¼	U S Real & Im	600	7⅝	7	7 —	1⅛
6¼	1¼	...	5	5¼	U S Rubber	2,600	5½	5¼	5⅝—	⅛
12½	3⅛	...	10	10½	Do 1st pfd	300	11½	11¼	11¼+	¼
22⅝	10	5.6	18	19	U S Smelt & R [1]	1,500	20	17⅝	17⅝—	1
52⅝	21¼	...	40⅝	40⅝	U S Steel	75,300	43⅝	40	40⅝—	2⅝
113	51½	9.1	80	80½	Do pfd [7]	2,400	81⅝	77	77⅝—	3½
3	⅝	...	1½	1⅞	Utd Strs A	200	1½	1½	1½—	⅛
2	½	...	1	1⅝	Univ P & R	1,000	1¼	1	1 —	⅛
10⅝	1½	...	6¼	6½	Util P & L A	4,500	6⅝	6¼	6⅝+	⅛
					V					
⅝	¼	...	½	⅝	Vadsco	1,000	⅝	½	½	....
35	15½	...	28	28½	Van Ra 1st pfd	60	29	28	28	....
18⅞	5¼	...	16¼	16⅝	Vanadium	8,200	17⅝	16	16½—	⅞
1⅞	½	...	1⅜	1½	Va Caro Chem	200	1⅜	1⅜	1⅜—	⅛
29⅝	7¼	...	23	24¼	Vulcan Detin	320	24½	22½	22½—	1½
					W					
4	⅞	...	2½	2⅝	Wabash Ry	1,000	2⅝	2⅝	2⅝+	⅛
19	7½	12.5	12⅝	12½	Waldorf Sys [1.50]	300	12⅝	12⅝	12⅝+	⅛
3	⅝	...	2¼	2⅝	Walworth	200	2¼	2¼	2¼	....
2⅝	⅝	...	1⅝	2	Ward Bak B	300	1⅝	1⅝	1⅝+	⅛
4⅝	½	...	3	3⅝	Warner Pict	65,600	3¼	2⅝	3⅛+	⅛
7	1¼	...	5½	6⅛	Warren Bros	900	6½	5½	5½—	½
17½	2	...	12	13⅝	Do cv pfd	20	13	13	13	....
14	7½	...	11¼	11½	Warren F & P	200	11½	11	11 —	1
2	⅝	...	1⅛	2	Webster Eisen	300	1⅛	1⅛	1⅛+	⅛
51	42⅝	8.2	49⅝	50	Wes O & S pfd [4]	300	49½	49½	49½—	½
70	25	11.5	55	61	W Pa El A [7]	100	61	61	61 +	1
76	22	10.8	65	73	Do 7% pfd [7]	40	65	63¾	65 +	2
70	20	11.1	54¼	56	Do 6% pfd [6]	30	54	53	54 —	2
110	80	7.0	99	110	W Pa P 7% p [7]	30	100	97½	100 +	3
101⅝	66½	6.8	88	98	Do 6% pfd [6]	20	88	86	88 +	1⅝
16½	3⅝	...	6	7	West Dairy A	100	6½	6½	6½	....
7⅝	1⅝	...	5⅝	5⅝	West Mary	600	6	5⅝	5⅝—	¼
8⅛	2	...	4½	7½	Do 2d pfd	100	7½	7½	7½+	½
4	½	...	2½	3¼	West Pac	300	3⅛	2⅝	2⅝	....
6⅝	⅝	...	4	4⅝	Do pfd	100	4	4	4	....
50	13⅝	...	32¼	32½	West Un Tel	6,500	35⅝	30⅝	32½—	1⅝
17⅝	9⅝	7.1	14⅝	15	Westhse Air [1]	900	15	14⅝	14⅝—	⅝
40⅝	15⅝	...	38⅝	38⅝	Westhse E & M	110,100	40⅝	35⅝	38⅝	....
72⅝	52½	5.0	68⅝	71	Do 1st pfd [3.50]	30	70	70	70 +	3
14	6⅝	...	12	13	White Mot	200	12½	12	12 —	⅝
26⅝	11	11.1	18⅝	19	White R M Sp [2]	100	18⅝	18⅝	18⅝	....
8⅝	2⅝	...	7	7⅝	Wilcox O & G	3,000	7⅝	7½	7½—	⅛
3	⅝	...	1⅝	1⅝	Willys Over	1,100	1⅝	1⅝	1⅝—	⅛
1⅝	⅝	...	1	1⅝	Wilson & Co	1,000	1¼	1	1⅛+	⅛
4⅝	1⅝	...	3⅝	3⅝	Do A	800	3⅝	3⅝	3⅝	....
31	11	...	20	21	Do pfd	100	21	21	21	....
45⅝	22	6.6	36⅝	36⅝	Woolworth [2.40]	16,200	37⅝	35⅝	36⅝+	⅝
23⅝	5	...	18⅝	19⅝	Worth P & M	3,000	20⅝	18⅝	19⅝—	⅝
10	3⅝	...	6⅝	10	Wright Aero	170	10	7⅝	8 +	⅝
57	25⅝	8.1	37	37⅝	Wrigley Jr [3]	200	37	37	37 —	1⅝
					Y					
5	1⅝	...	3⅝	3⅝	Yell Trk & C	1,500	3⅝	3⅝	3⅝—	⅝
9⅝	3	12.5	7	8	Young S & W [1]	300	8	8	8	....
17⅝	4	...	12⅝	12⅝	Young S & T	1,400	13	12⅝	12⅝+	⅝
					Z					
1⅝	⅝	...	1⅝	1⅝	Zenith Radio	400	1⅝	1⅝	1⅝+	⅝
9⅝	4⅝	10.0	6⅝	6⅝	Zonite Prod [.60]	2,700	6⅝	6⅝	6⅝—	⅝

*Ex dividend. †First sale since ex dividend date or dates. xr—Ex rights. a—Plus extras. b—Including extras. d—Payable in scrip. e—Paid last year. f—Payable in stock. g—Paid so far this year. h—Cash or stock. k—Accumulated dividend paid this year. m—Also extra cash or stock dividend paid since Jan. 1.

Sales to 10:30 a. m., 400,000; to noon, 1,200,000; to 1:30 p. m., 1,000,000; to 2:10 p. m., 2,500,000 shares. Total sales, 2,876,570 shares.

PRODUCE MARKETS

Fresh eggs were again in demand with an advance of ¼@½c in the outside figure on best kinds in car lots. Receipts, 4,846 cases. Butter was steady. Receipts, 7,719 tubs. Potatoes were slightly weaker. Receipts, 20 cars, with 170 cars on team track. Live hens were 1½c higher with broilers and fryers, spring chickens, leghorn hens, and broilers up ½c, while old roosters were 1c higher. Receipts, 1 car and 45 trucks.

WHOLESALE CREAMERY BUTTER PRICES.

	Chicago Whole milk.	Chicago Centralized.	New York.	Boston.	Philadelphia.
93 score	.20	....	20½	....	21½
92 score	.19	....	19½	20	20½
91 score	.18½	....	19	19½	19½
90 score	.18	19¼	18½	19½	18½
89 score	.17½	18¼	17¾	18½	18
88 score	.17	17¾	17½	17½	17½
87 score	.16	....	17¼	17	17
86 score	.15½	....	....	16½	....

BUTTER PRICES TO CHICAGO RETAILERS.

Score—	Tubs.	Prints.	Cartons.
Best [92-93]	.21½-22½	22½-23½	23½-24½
Good [89-91]	.19½-20½	21 -22	21½-22½

WHOLESALE CHEESE PRICES.

	Chicago.	Boston.	New York.	Philadelphia.
Flats	....	....	14¼	....
Twins	.12½-13	14 -15½	....	....
S. Dais	.13¼-13½	14½-15	13¾-14½	13¾-14½
Y.Ams	....	15 -15½	14¼	....
Lghns	.13 -13¼	....	14	-14½

LIVE POULTRY—WHOLESALE.

Turkeys	10@12c	Rock springs	16½c
Hens	16c	Old roosters	10c
Leghorn hens	12c	Leghorn broilers	13c
Fryers, 2@3 lbs	15c	Ducks, old	10@12c
Springs	14½c	Ducks, sprg	10@12½c

FRESH EGGS.

Fresh graded firsts	16½@17½c
Extra firsts	17 @18½c
Current receipts	12 @15½c
Dirties	10 @13c
Checks	10 @11½c

WHOLESALE DRESSED BEEF.

	Yearlings.	No. 1.	No. 2.	No. 3.
Ribs	18	21	20	8
Loins	26	29	27	11
Rounds	18	15	15	8
Chucks	13	10	9½	5½
Plates	6½	7	6¾	4

VEAL CARCASSES.

50@60 lbs	5@6c	90@100 lbs	7@8c
70@80 lbs	6@7c	110@120 lbs	9@10c

POTATOES.

Kansas, per 100 lbs	$ .60@ .75
Minnesota	.65@ .70
Missouri	.70@ .75
Nebraska	.80@ .85
Wisconsin	.70
Idaho, triumphs	1.25@1.35

FRUITS AND VEGETABLES.

Apples, new, bu	$ .35@1.00
Cherries, crate, 16 quarts	.75@1.25
Crabapples, bu	1.00@1.25
Grapes, 4 quart baskets	.18@ .19
Grapefruit, half crate	1.50@2.00
Lemons, box	4.75@8.00
Oranges, box	3.50@4.00
Peaches, bu	.50@1.50
Pears, bu	.50@1.00
Plums, bu	.50@ .75
Beets, bunch	½@¾c
Cabbage, crate	.25@ .40
Carrots, bunch	½@¾c
Cauliflower, box	.50
Celery, flat	.25@ .50
Cucumbers, bu	.25@ .75
Lettuce, head, crate	1.25@2.75
Onions, 50 lb sack	.30@1.00
Peppers, bu	.25@ .50
String beans, box	.25@ .35
Tomatoes, flat	.10@ .20

U. S. TREASURY

WASHINGTON, D. C., Aug. 17.—The following is a statement of the condition of the United States treasury on Aug. 15:

Income to date this year	$133,645,961
Income to date last year	170,389,076
Decrease	$36,743,115
Outgo over income this year	$364,040,117
Outgo over income last year	348,930,530
Increase	$15,109,587
Balance general fund today	$427,420,444
Balance previous day	441,274,495
Decrease	$13,854,051

BRIGHT SPOTS OF THE DAY'S BUSINESS NEWS

Years of plenty for the life insurance industry were forecast by Dr. Henry W. Cook, vice president of the Northwestern Life Insurance company, Minneapolis, before the forty-third annual convention of the National Association of Life underwriters in San Francisco. "Life insurance," he said, "should be most responsive to a new and sounder economic era, and should benefit most."

F. A. Merrick, president of the Westinghouse Electric and Manufacturing company, sees a brighter promise of business recovery. He declared "we should not be discouraged that the business returns do not yet reflect the change by actual figures. It will take some time for this to work out, and particularly so as to our heavier industries."

June shipments of pneumatic tire casings were the highest on record, 10,366,640 units, compared with 4,258,116 in the previous month and 5,571,886 in June, 1931, the Rubber Manufacturers association reports. June production totaled 5,643,329 casings, compared with 3,820,063 in May and 5,672,463 in June, 1931. Inventories on June 30 were at a new low point at 4,625,021 units.

Due to further strength in scrap markets the Iron Age composite price for heavy melting steel increased this week to $6.92 a ton, the highest since early June and a gain of 50 cents a ton from the year's low of early July.

The Chicago, Burlington and Quincy railroad steel shops at Galesburg, Ill., reëmployed 30 men, idle since April. The department now operates within 50 per cent of normal.

Representatives of large Quebec lumber companies have informed the government they were prepared to cut 600 million to 700 million feet of lumber this winter, giving employment to about 17,000 men. This cut would be about the same as last year.

Negotiations for the new Franco-American commercial agreement are in the preparatory stage, the French foreign office announced.

EGGS REACT AFTER BULGE

October eggs sold at a new high for the year as of 19¾c at the opening on the Chicago Mercantile exchange yesterday, but failed to hold, closing ⅛c lower. Butter weakened ⅛@½c.

BUTTER.

	Open.	High.	Low.	Close.	Prev. close.
Stor. stands— November	.20¼	20¼	20	20	20¼
Fresh stands— August	.19	19	18¾	18¾	19¼

EGGS.

	Open.	High.	Low.	Close.	Prev. close.
Refg. stands— October	.19¾	19¾	19⅝	19⅝	19¾

CHICAGO CURB EXCHANGE STOCKS

	Sales.	High.	Low.	Close.	Prev. close.
CorpTr Sh Accu	100	1.80	1.80	1.80	1.62
Ford Mot Ltd	200	3⅝	3½	3⅝	3⅝
HofBCo CanLtAwi	50	12	12	12	12
Insull Ut InvInc	200	.37	.26	.26	.26
Interna Rusti Ir	500	.30	.30	.30	.26
Mer Fin Corp A	400	10	9½	9½	10
NiagHudP [NS]	100	15¼	15	15¼	15
No Am T S '56	200	1.94	1.94	1.94	1.88
Odol Prod Inc	300	7⅛	7⅛	7⅛	7⅛
Prima Co	100	8½	8½	8½	8½
Stand Oil Ind	112	24⅛	23⅞	24	23⅞

Total sales, 2,300 shares.

CHICAGO BOARD OF TRADE STOCKS

	Sales.	High.	Low.	Close.	Prev. close.
Arm Ill A	100	2⅛	2⅛	2⅛	2⅛
Elec Bd & Sh	5,154	24⅝	21⅞	22	23⅞
Std Oil Ind	998	24⅛	23⅞	24⅛	24
Studebak com	50	6⅝	6⅝	6⅝	7⅛

Total sales, 6,504 shares.

WEAK TURN IN LARD

Trading in lard for May delivery started yesterday, 300,000 lbs changing hands at $5.10. Business in other futures was in changing from September to December and January, mainly to the latter. A little hedging business was also on. At the close lard futures were from 5c to 10c lower.

Clear Bellies.

	High.	Low.	Aug. 17, 1932.	Aug. 16, 1932.	Aug. 18, 1931.
September	6.65	6.62	6.62	6.72	6.85
		Lard.			
September	5.15	5.10	5.10	5.15	7.32
October	5.15	5.10	5.10	5.15	7.25
January	5.02	4.90	4.90	5.00	....
May	5.10	5.10	5.10	....	....

BIDS AND OFFERS

Range of prices on bids and offers, good all day Thursday, follow:

	Bids High.	Bids Low.	Bids Close.	Offers High.	Offers Low.	Offers Close.
WHEAT.						
Sept	.50	.49⅝	.49⅝	.52	.51⅝	.52
Dec	.53¾	.53¼	.53½	.55½	.55¼	.55½
May	.58½	.58	.58½	.60¾	.60¼	.60½
CORN.						
Sept	.30⅝	.30⅝	.30⅝	.31⅝	.31⅝	.31⅝
Dec	.32⅝	.32⅝	.32⅝	.33⅝	.33⅝	.33⅝
OATS.						
May	.21	.20⅝	.20⅝	.....	.....	.....
RYE.						
Sept	.30½	.30½	.30½	.31⅝	.31⅝	.31⅝

GOOD ALL NEXT WEEK.

Bids	Wheat.	Corn.	Oats.	Rye.
September	.47	.28⅝	.15⅝	.28⅝
December	.49½	.30	.17⅝	.31⅝
Offers	**Wheat.**	**Corn.**	**Oats.**	**Rye.**
September	.50⅝	.34⅝	.17½	.36
December	.60⅝	.36	.19⅝	.39

CHICAGO BANK STOCKS

	Bid.	Ask.		Bid.	Ask.
Central Rep	9⅝	10⅝	Nor Tr	375	390
Cont Ill B	110½	112	Per Loan	75	80
First N B	227	232	Straus Nat	70	75
Harris Tr	250	...	Term N Bk	5	7
Nat Bldrs	60	70			

MISSOURI PACIFIC.

June net loss was $1,034,956 after charges, against net income of $150,160 in June, 1931. Six months' net loss amounted to $5,951,736, as against net income of $971,177 in the first half of last year.

WE BUY—WE SELL
TAX WARRANTS
BANK STOCKS
REAL ESTATE BONDS
Enyart, Van Camp & Feil, Inc.
STOCKS AND BONDS
39 So. La Salle St. Andover 2424

COTTON MARKET ERRATIC

Cotton trading was not as large as the day before. Sentiment rather leaned to the bear side.

Spots declined 10 points, with New York 7.45c, New Orleans 7.30c, Galveston and Houston 7.20c. Prices follow:

CHICAGO MARKET.

	High.	Low.	Close.	Prev. close.	Last year.
October	7.58	7.35	7.46	7.62	6.70
December	7.75	7.53	7.64	7.79	6.90
January	7.81	7.65	7.70	7.85	7.01
March	7.91	7.79	7.88	8.00	7.20
May	8.07	7.89	7.98	8.12	7.38
July	8.17	8.05	8.10	8.36	7.55

NEW YORK MARKET.

	High.	Low.	Close.	Prev. close.	Last year.
October	7.51	7.28	7.41	7.53	6.60
December	7.68	7.45	7.58	7.70	6.81
January	7.73	7.53	7.66	7.80	6.91
March	7.90	7.67	7.80	7.91	7.07
May	8.04	7.81	7.93	8.05	7.26
July	8.12	7.94	8.05	8.18	7.41

NEW ORLEANS MARKET.

	High.	Low.	Close.	Prev. close.	Last year.
October	7.49	7.25	7.38	7.51	6.59
December	7.66	7.74	7.55	7.68	6.81
January	7.69	7.55	7.62	7.75	6.91
March	7.87	7.69	7.76	7.92	7.08
May	7.99	7.79	7.90	8.05	7.41

"Low-Priced Stocks a Buy?"
Send for free copy
Babson's Reports
and the famous
BABSONCHART
Div. 93-3 Babson Park, Mass.

PRICE OF WHEAT SUFFERS LOSS IN PIT HERE

Stock Market Trend Has Its Effect.

BY CHARLES MICHAELS.

Wheat prices declined sharply yesterday after showing fair early strength. The lowest figures since Aug. 4 were reached as the result of scattered liquidation by longs disclosed a lack of leadership on the bull side. In some quarters the recession in stocks was given as one of the main factors in causing the break of 1⅝@1⅞c from the early high for wheat. On the other hand stock houses attributed the weakness in securities to the weakness in grain.

Numerous stop loss orders were uncovered in wheat on the way down, and the market broke through the resistance level of 54¾@55c for the December. The latter sold down 53¾c, or 6⅝c under the high of last week, with buying against bids checking the decline. Final trades were on a fair rally from the inside with net losses of ½@⅝c. September was 50¾@51c, December 54¼@54⅜c, and May 59@59⅛c at the last.

Liverpool Wheat Firm.

Unexpected firmness in Liverpool which failed to fully reflect the decline in American markets late Tuesday was partly responsible for an early upturn of ⅜c here. The English market closed ⅝@1c lower with the December at 56⅝c or 1¾c over Chicago at the time. In less than a week Liverpool has gone from a discount of ⅜c under to Chicago to as much as 1⅞c over, which to some extent reflects spreading operations between the two markets.

Increased hedging pressure was in evidence at Winnipeg and wheat in the Canadian market closed ⅝@⅞c lower with December at 59½c in Canadian funds.

World's Import Requirements.

Bullish sentiment was somewhat tempered during the day by Broomhall's tentative estimate that world's import requirements of wheat for the 1932-'33 season would be around 705,000,000 bu. This was a decrease of 64,000,000 bu from the previous year and the smallest in over 8 years with the exception of 1925-'26 when they were 671,000,000 bu. The average in recent years has been around 785,000,000 bu.

As North America alone has an indicated exportable surplus of 735,000,000 to 750,000,000 bu wheat, the traders feel that there is no shortage of grain in sight for the current season. Owing to the smaller surplus in Russia and Danubian countries, North America and the southern hemisphere are expected to be forced to supply around 639,000,000 bu compared with 623,000,000 bu in 1931-'32. The foreign demand for cash wheat yesterday was limited to scattered lots of Manitobas, with nothing claimed in hard winters. No. 1 hard at the gulf continues to be held at 4c over Chicago September for August loading.

Corn Closes Easy.

Scattered liquidation developed in September corn yesterday and it went to 1⅞c under the December, against 1½c on Tuesday. Trade was not large and the market was influenced to a considerable extent by the action of wheat. Closing trades were ⅛@⅜c lower with September 31⅛c, December 32⅞@32⅞c, and May 37½c. Country offerings were generally held above buyers' views, while the eastern demand was slow. Little attention was paid to the Kansas weekly report indicating that heavy damage had been done to the new crop in the western part of that state.

All deliveries of oats sold at a new low for the season and the close was at the bottom with net losses of ⅜@⅝c. September finished at 16¼c, December 18⅜@18¼c, and May 21c. Hedging pressure had a depressing effect. Rye was ½@⅝c lower with wheat. September was 31c at the last, with December 34¼c and May 39c.

CASH·GRAIN N·E·W·S

No important export business in North American cash wheat was reported yesterday, sales being confined to small lots of Manitobas with Germany taking a little No. 1 hard and No. 1 northern spring, presumably for mixing purposes late Tuesday. Basis on hard winter at the gulf was steady with No. 1 hard winter 4c over Chicago September for August loading.

Range of cash grain prices in leading markets follow:

WHEAT.

	Chicago.	Kansas City.	St. Louis.
No. 1 red		44¼@49	
No. 2 red		43¾@48½	53½
No. 3 red	53	46¾@47	
No. 2 yel.	52½		51
No. 1 hd.		46 @48	
No. 2 hd.	53	46 @49	
No. 3 hd.		45⅛@49½	
No. 4 hd.		44½@48½	
No. 1 mx.	52¼		
	Chicago.	Winnipeg.	Minneapolis.
No. 1 no.		56⅝	55⅝@57⅝
No. 2 no.	50	53⅝	54⅝@55⅝
No. 3 no.	50⅛@51½	52⅝	52⅝@53⅝
No. 1 d n			55⅝@61⅝
	Toledo.	Omaha.	
No. 2 red	54½@55½		
No. 3 rd.		43½@44½	

CORN.

	Chicago.	Kansas City.	St. Louis.
No. 2 mx.	32½		
No. 4 mx.			30
No. 1 yel.	33		
No. 2 yel.	32⅛@33	33	32 @32½
No. 3 yel.			31½
No. 4 yel.			31
No. 2 wh.	33	31	
	Milwaukee.	Omaha.	Peoria.
No. 1 yel.			30½
No. 2 wh.		29	
	Minneapolis.	Buffalo.	Toledo.
No. 2 yel.	36 @36½		34¼@35½
No. 3 yel.	34 @35		
No. 2 mx.	29 @30		

OATS.

	Chicago.	Kansas City.	St. Louis.
No. 2 wh.	17½@18½	19½@20½	
No. 3 wh.	16½@17½	18½@20	16½
No. 4 wh.	15⅜@16		
	Milwaukee.	Omaha.	Minneapolis.
No. 2 wh.			17⅛@18
No. 3 wh.	17⅝		16 @17
No. 4 wh.	17⅝	16	15⅛@16⅛
	Buffalo.	Toledo.	Peoria.
No. 2 wh.		19½@20½	
No. 3 wh.			14⅜

RYE, BARLEY, AND FLAX.

	Rye.	Barley.	Flax.
Chgo.		28 @37	1.01
Mil'kee		30 @40	
Minpls.	31⅛@33⅛	24 @34	1.00 @1.01
Dul'th	32½	23⅜@30⅜	1.02⅜@1.04

CLOVER AND TIMOTHY.

	Cash.	October.
Clover—Chicago, per 100 lbs.	7.00@7.10	......
Timothy—Chicago, per 100 lbs.	2.50@2.75	......

RAW SILK.

NEW YORK, Aug. 17.—SILK—Raw futures closed steady. Sales 960 bales. September, $1.58@1.57; December, $1.53@1.57; March, $1.57. Open market quotations [sixty day basis]: Shanghai steam extra B, $1.45; Canton double extra A 14-16s, $1.35; Japanese crack, double extra, $1.70.

NEW·YORK·CURB·TRANSACTIONS

Wednesday, August 17, 1932.

Shares sold today .... 420,000 Total sales 1932 to date 33,040,000
Year ago .... 263,170 Total sales 1931 to date 73,306,756

	Sales.	High.	Low.	Close.	Net chge.
A					
Ala Pw $7 pf	50	77	77	77	+ 4
Alum Co Am	800	55½	53	53	— 3½
Do pfd	100	55	55	55	— 5
Am Beverage	800	6⅝	6½	6⅝	....
AmCap3pf n ll	500	5½	5¼	5¼	+ 2¼
Do pfd	100	31½	31½	31½	+ ½
Am Cit P&LA	200	33¾	33½	33¾	+ 1⅛
Do B	1,800	4	3¾	3¾	— ⅛
Am C Pow A	300	⅝	⅝	⅝	....
Do B	1,200	¼	¼	¼	— ⅛
Am Cyan B	2,000	4⅝	4⅜	4⅝	— ⅛
Am Dept St	500	¼	¼	¼	....
Am&FgP war	2,200	6⅞	6	6¼	— ⅛
Am Founders	3,400	1½	1⅜	1½	+ ⅛
Am Gas & El	16,500	32	29⅝	29⅝	— 2
Am Invest	200	3¼	3¼	3¼	— ⅛
Am Light&T	2,400	24	21½	22½	+ 1¼
Am Meter	25	10¼	10¼	10¼	+ ⅜
Am Sta PSA	100	2½	2½	2½	— ⅛
Am Sup Pwr	52,100	5½	4⅝	5	+ ⅜
Do 1 pr	200	55	53	53	....
Do pf	200	31	31	31	+ 1
Am Yvette	100	⅜	⅜	⅜	— ....
Anglo-Chi Nit	100	⅜	⅜	⅜	....
Ap E P 7 pf	10	90	90	90	+ 4½
Arctur Rad T	300	1½	1	1	....
Ark Nat Gas	100	2¼	2¼	2¼	— ⅛
Do A	1,000	2¼	2	2⅛	— ⅛
As G&El A	4,100	4⅞	4½	4⅝	— ⅛
Do	100	4½	4½	4½	+ ⅛
Do war	1,200	⅛	⅛	⅛	+ ⅛
As Tel Ut	900	2¼	1⅞	1⅞	— ⅜
Atlas Corp	5,500	7⅝	6⅞	7⅛	— ⅜
Do pf A	100	35½	35½	35½	+ 1
Do war	700	1⅛	1⅛	1⅛	+ ¼
B					
Bell Tel Can	150	85	85	85	+ 1
Ben Ind Loan	200	9⅝	9⅛	9⅝	— ⅛
Blue Ridge	1,800	2½	2	2½	....
Do cvt pf	700	26¼	26	26	+ ⅛
Braz Tr&Lt	400	9	8⅝	8⅝	— ⅛
Buckeye P L	100	25	25	25	+ ⅜
Buf N&EP pf	100	22⅜	22⅜	22⅜	....
Bunk Hill & S	50	19	19	19	+ 1
C					
Cab R Tu vtc	100	⅛	⅛	⅛	— ⅛
Cab & Wire B	100	⅛	⅛	⅛	....
Can Mar Wire	400	1¼	1¼	1¼	....
Carib Syn	100	⅜	⅜	⅜	....
Cen PubSDel	100	1	1	1	....
Cent Pub S A	1,200	1½	1⅜	1⅜	....
Cent St El	1,800	2⅝	2½	2½	....
Cities Service	24,400	5⅝	5	5⅝	— ⅛
Claude Neon L	100	⅛	⅛	⅛	....
Cleve El Ill	100	28	28	28	+ 1
Colon Oil	400	1	1	1	....
Col G&E cv pf	250	80¼	78	78	— 1
Col O&G vtc	1,000	1⅜	1¼	1¼	— ⅛
Col Pict	400	12½	11½	12½	+ ⅞
Comwlth Ed	1,100	78⅜	76	76	....
Com&So war	18,200	⅛	⅛	⅛	+ ⅛
Com P&L 1pf	50	12½	10	12½	+ 5½
Cons Cop Min	300	⅛	⅛	⅛	+ ⅛
Cons G&E Bal	300	55⅜	55	55	....
Cons G Ut A	200	2	2	2	....
Cons Ret Stra	500	¼	¼	¼	....
Cont Chic	200	2½	2⅜	2⅜	....
ConG&E pr pf	25	59⅜	59⅜	59⅜	+ 4⅜
Con Sh cvt pf	100	1⅞	1⅞	1⅞	— ⅛
Cooper-Bess	100	2⅝	2½	2½	+ ⅛
Cord Corp	1,700	3⅝	3¼	3⅜	....
Cor&Rey pf A	1,300	15	14½	14⅞	— ⅛
Crane	200	6	6	6	+ ⅜
Creole Pet	1,200	2⅛	2⅜	2⅛	....
Cresson Gold	100	⅜	⅜	⅜	....
Crocker Wh	200	4½	4¼	4¼	— ⅛
Crown C Pet	1,400	½	½	½	....
CrownC In A	300	3	2½	2½	— ⅛
Cuneo Press	100	15½	15½	15½	+ 1¼
Curtis Mfg A	2,300	5½	5¼	5¼	+ ⅛
Cusi Mex	200	⅛	⅛	⅛	....
D					
Darby Pet	400	5	4½	5	+ ⅜
Deere & Co	2,100	12¼	10¼	11	— 1½
DeForest	900	⅛	⅛	½	....
Detroit Aircra	100	⅛	⅛	⅛	....
Dixon Crucible	30	32	31½	32	....
Dubilier Con	100	⅛	⅛	⅛	....
E					
East Gas & F	200	7	7	7	+ ⅛
East Sta Pw B	600	3	2⅛	2⅛	— ⅛
Eastern Ut A	200	1⅜	1⅜	1⅜	— ⅛
Eisler Elec	700	1⅛	1⅛	1⅛	....
El Bond & Sh	67,000	24¼	20⅝	21⅝	— 2⅜
Do pf	900	51⅝	50	50	....
Do 5 pf	200	45½	45¼	45½	+ 1½
El Pow As	1,000	7⅛	7	7	....
Do A	300	7	6⅞	7	....
El P&L opt w	5,200	5⅜	5	5	— ⅛
Do 2nd pf A	225	21	20¼	20¼	— ....
Elect Share	600	5¼	5⅛	5⅛	+ ⅛
Do pf	100	43½	43¼	43¼	— 1⅜
Eur El deb rts	500	⅛	⅛	⅛	....
Excello A&T	200	2⅞	2⅞	2⅞	— ⅛
F					
Fajardo Sug	100	40	39⅝	40	+ 3
Feder Met	400	10¼	10¼	10¼	— 1⅜
FlaP&L7% pf	50	47	46	46	+ 6
FordM Can A	800	8¼	7⅞	7⅞	— ⅛
Ford Mot Ltd	900	3½	3½	3½	....
G					
Gen Alloys	200	1⅝	1⅝	1⅝	....
Gen Aviation	100	2⅝	2⅝	2⅝	....
GenG&E cv pfB	300	13½	12	12	— 2
Gilbert A C	100	3	3	3	....
Glen Alden	300	15	14	14	— 1½
Gold Seal El	500	⅛	⅛	⅛	— ....
GoldmanSachs	3,500	2⅝	2⅜	2½	+ ⅛
Gt Atl&P nv	40	140	134	140	+ 4
Do 1st pfd	10	116⅝	116⅝	116⅝	+ ⅛
GtLakesD & D	100	12	12	12	+ 2
Groc Str vtc	100	1	1	1	+ ⅛
Gulf Oil Pa	1,100	38⅛	36	36¼	— 2⅛
H					
Hecla Min	800	3½	3⅛	3⅛	+ ⅛
HudBayM & S	400	2⅜	2⅜	2⅜	— ⅛
Humble Oil	100	50¼	50¼	50¼	+ ⅛
Hyd El Sec	300	6⅛	6	6	....
Hygrade Fd	400	3⅜	3	3¼	+ ⅛
I					
IllP& L $6 pf	225	55	55	55	+ 1⅛
Imp Oil Can	800	9½	9	9	....
Imp Tob Brit	100	15½	15½	15½	+ ⅛
Insull Util	700	⅜	⅜	⅜	....
Interc Petrol	200	¼	¼	¼	— ⅛
IntlHyd El pf	50	18⅛	18	18	+ 1
Internat Pet	1,500	11	10⅝	11	....
Int Sup Pow	100	8⅜	8⅜	8⅜	+ ⅛
Inter Util B	100	1⅜	1⅜	1⅜	....
Do war	100	⅛	⅛	⅛	+ ⅛
Interst Equit	1,300	⅛	⅛	⅛	....
Do cv pfd	200	13	11	13	+ 2⅛
Int Pw Del pf	10	31¼	31¼	31¼	— ⅜
Ital Super A	500	1⅝	1½	1⅝	+ ⅛
J					
Jonas Naumbg	100	⅛	⅛	⅛	+ ⅛
K					
Kirby Pet	900	⅜	⅛	⅛	— ⅛
L					
Leh C & N	700	10½	10	10½	+ ⅜
Leonard Oil	100	⅛	⅛	⅛	— ⅛
Lib McN & L	200	2¼	2¼	2¼	— ⅛
Lone Star Gas	400	7⅝	7½	7½	— ⅛
Lg Is L pf B	25	66	66	66	+ 1
Louis L &E	1,900	⅛	⅛	⅛	....
M					
Magdalena Syn	1,200	⅛	⅛	⅛	....
Mass Ut Asso	200	1⅜	1⅜	1⅜	....
Do cv pfd	75	21⅜	21⅛	21⅜	+ 1
Memph N Gas	200	3⅜	3⅜	3⅜	+ ⅜
Metro Ed pf	75	62	61	61	+12
Mich G & O	100	⅛	⅛	⅛	— ⅛
MidSPetA vtc	200	1½	1½	1½	— ⅛
Do B vtc	600	⅛	⅛	⅛	....
MidRoy cv pf	200	6	6	6	+ 3
Mid W Util	1,100	⅛	⅛	⅛	+ ⅛
Do pfd xw	100	3	3	3	....
Midland Stl	100	6	6	6	....
Mo-Kas P L	100	⅛	⅛	⅛	+ ⅛
Mount Prod	300	4¼	4¼	4¼	....
N					
Nat Avia	500	4	3⅜	3⅞	+ ⅛
N Food A ww	100	1	1	1	+ ⅛
Nat Fuel G	1,700	13⅞	13½	13½	....
Nat Sug Ref	300	23⅞	23	23⅞	+ ⅜
N Eng Pw pf	100	42¼	41	41	+ 1½
N J Zinc	300	31	31	31	....
NMex & Ariz	100	⅜	⅜	⅜	— ⅛
Newmt Min	1,700	16	15⅝	16	— ⅜
NYTel 6½s pf	25	112	112	112	+ ⅛
N Y Transit	100	4⅝	4⅝	4⅝	....
Niag Hud Pw	4,200	15¼	14½	14⅝	— ⅜
Do A war	400	1⅜	1⅜	1⅜	....
NiagSh Md B	100	7⅝	7⅝	7⅝	....
NAmLt & Pw	100	8	8	8	+ 3
N Am Ut S	500	1¼	⅛	⅛	— ⅛
N Europ Oil	700	⅜	⅜	⅜	....
N Sta P 7 pf	100	74½	74⅜	74½	+ ½
O					
Ohio Cop	1,400	⅛	⅛	⅛	....
Oil Stks Ltd	100	4⅛	4⅛	4⅛	+ ⅛
P					
PacG&E 1 pf	900	23½	23⅜	23½	+ ⅛
Pac W Oil	2,200	4⅞	4⅝	4⅝	+ ⅛
Pan-Am Airw	200	19½	19⅛	19½	+ ⅛
Pantepec Oil	400	⅛	⅛	⅛	....
Paramt Mot	700	6	5½	6	+ ½
Parke Davis	200	17⅞	17⅞	17⅞	— ⅛
Parker RustPr	100	21	19	21	+ 1⅞
Pennroad	1,700	2⅝	2½	2½	— ⅛
Pepperell	70	30⅝	30	30⅝	— ⅛
Phil Mor Cons	400	3¼	3	3	....
Phoenix Sec	2,600	⅜	½	⅜	+ ⅛
Do pfd	100	9	9	9	....
Pilot Radio A	100	1⅝	1⅝	1⅝	+ ⅛
Pitney-Bowes	100	2½	2½	2½	....
PubUHold war	2,000	⅛	⅛	⅛	....
Do xw	100	⅜	⅜	⅜	— ⅛
Do pfd	1,000	3¼	3	3	....
Pug Sd P 5 pf	10	43⅜	43⅜	43⅜	....
Pure Oil pfd	10	53	53	53	+ 1
R					
Ry&UtilInv A	300	3⅜	3⅜	3⅜	+ 2⅜
Reliable Strs	100	2½	2½	2½	....
Relian Intl A	500	1⅛	1⅛	1⅛	+ ⅛
Relian Manage	400	1⅜	1⅛	1⅛	— ⅛
Republic Gas	600	⅛	⅛	⅛	....
Reybarn Inc	100	1⅛	1⅛	1⅛	+ ⅛
Root Ref pr pf	300	4⅞	4	4	— ⅞
Rossia Intl	100	⅛	⅛	⅛	+ ⅛
S					
St Regis Pap	2,000	4½	3⅞	3⅞	— ⅜
Salt Cr Prod	400	5	4⅞	4⅞	....
Segal Lock	3,200	1⅛	1	1	....
Selected Indus	300	1½	1⅜	1⅜	+ ⅛
Shenandoah	400	1⅜	1⅛	1⅜	....
Do pfd	700	14⅜	14⅛	14⅜	+ ⅛
Sherwin-Wms	400	28⅜	27½	28⅛	+ 2⅜
Sierra P El pf	10	62	62	62	+ 2
Silica Gel ctf	600	1⅛	1	1⅛	+ ⅛
Singer Mfg	30	118	116	118	+ 3
Smith A O	950	32	29⅝	30⅛	+ 2⅛
Snider Pack	100	1⅜	1⅜	1⅜	— ⅛
S Cal Ed A pf	100	25⅜	25⅜	25⅜	+ ⅛
Southland Roy	200	4⅜	4⅜	4⅜	+ ⅛
S W Gas Ut	100	⅜	⅜	⅜	....
Span & Gen	100	⅛	⅛	⅛	+ ⅛
St Oil Ind	7,500	24⅜	23⅞	24⅜	— ⅛
St Oil Ky	1,200	13½	12⅞	13⅛	— ⅛
St Oil Ohio	50	27	27	27	....
St Pow & Lt	100	10	10	10	— 2½
St Pub Svc A	200	2⅞	2⅜	2⅜	— ⅛
Starrett pfd	200	2½	2½	2½	+ ⅛
Stutz Mot Am	600	20¼	19⅜	20⅛	+ ⅛
Swift & Co	3,400	13⅜	13½	13⅜	— ⅛
Swift Int	2,300	23¾	22½	22⅝	— 1¼
Swiss-Am El p	50	34	34	34	— 1
SylvanGMinLtd	100	⅛	⅛	⅛	....
T					
Tampa El	500	28	27	28	+ 1½
Tastyeast A	100	⅛	⅛	⅛	+ ⅛
Technicolor	2,400	3	2⅞	2⅞	+ ⅜
Teck-Hugh G	500	3½	3½	3½	....
Tob Pr of Del	4,200	⅛	⅛	⅛	— ⅛
Transcont Air	100	3⅜	3⅜	3⅜	....
Trans-Lux	400	1⅜	1⅜	1⅜	....
Tri-Cont war	100	1½	1½	1½	....
U					
Union Am Inv	200	11	11	11	....
Unit-Garr Fast	100	2⅜	2⅜	2⅜	+ ½
Unit Corp war	2,700	5½	4⅞	5	....
Unit Founders	24,200	2⅛	1⅞	2	+ ⅛
United Gas	8,600	2½	2¼	2¼	— ⅛
Do war	300	⅛	⅛	⅛	— ⅛
UnLt&Pow A	12,300	9⅛	7½	8⅛	+ ⅝
Do cv pfd	10,300	33⅛	30½	30⅝	+ ⅝
UnitMilkProd	100	1	1	1	....
Unit Shoe M	100	35⅜	35⅜	35⅜	....
Unit Molasses	100	1⅜	1⅛	1⅛	+ ⅜
U S & Int Sec	100	⅜	⅜	⅜	....
U S Elec Pow	900	1⅜	1⅛	1⅜	+ ⅛
U S Play Cd	25	15	15	15	....
U S Radiator	100	4¼	4¼	4¼	— ⅛
Unit Stores vtc	100	⅛	⅛	⅛	....
Unit Verde	100	3½	3½	3½	— ⅛
Utah P & L pf	50	50½	50½	50½	+ ⅝
UtilityEquities	100	2⅛	2⅛	2⅛	....
Do pfd	50	40	40	40	+ 1
UtilPower&Lt	2,900	2⅜	2⅛	2¼	— ⅛
V					
Vick Finan	100	4⅛	4⅛	4⅛	....
W					
Wenden Cop	600	⅛	⅛	⅛	....
Wil-Low Caf	200	1⅛	1⅛	1⅛	— ⅛
Wright Hargr	300	2⅛	2⅛	2⅛	+ ⅛
Y					
Y Oil & Gas	100	⅛	⅛	⅛	+ ⅛

DOMESTIC BONDS.

No. thou.	High.	Low.	Close.	Net chge.
3 Ala Pw 5s '46	93½	93	93½	....
27 do 5s '51	86½	86½	86½	+ ⅛
36 do 4½s '67	77	75½	76	+ 1½
8 do 5s '56	86⅜	86½	86½	+ ⅜
41 Alum Co 5s '52	94¼	94	94	....
11 Alum Ltd 5s '48	62½	61½	61½	— ⅛
18 AmE&P 6s '57A	28⅜	27½	28¼	+ 1¼
70 AmG&E 5s 2028	83	81⅝	83	....
19 AmG&Pw 6s '39	30	28	30	+ 2
24 do 5s '53	25½	24¼	24½	....
61 AmP&L 6s 2016	74	72½	73½	....
18 AmRMls 5s '48	58	55	57	+ 3
11 do 4½s '33	75	74	74	+ ⅛
8 Am Seat 6s '36	39	38	38	+ 1
4 Appal Gas 6s '45	2⅜	2⅛	2⅛	— ⅛
6 AppalPow 5s '41	100	99⅜	99⅜	+ ⅛
23 do 5s '56	92	91½	91⅝	— ⅛
18 ArkP&L 5s '56	85	84	84¼	+ 1⅜
20 AssoEl 4½s '53	52	47⅜	52	+ 3⅜
4 do 4½s '38 i ctf	29½	29½	29½	— ⅛
83 do 5s '50	32¼	31	32	+ ⅛
25 do 5½s '77	35	31	31	— 4
94 do 5s '68	30⅝	28⅞	29¼	+ ⅛
87 do 4½s '49 C	29½	27¼	28	— ⅛
44 AssoTU 5½s '44C	28	25	26	+ 1
18 do 6s '33	49	47	47	....
31 do 5½s '55 A	40	37	39½	+ 2½
12 BaldLoco 5½s '33	89½	88¼	89½	+ ⅛
5 BellTCan 5s '55A	94⅜	94⅜	94⅜	+ ⅛
10 do 5s '57 B	94½	94	94½	— ⅛
1 do 5s '60 C	94	94	94	+ ½
11 BirmGas 5s '59	56	55½	56	+ 1
7 CNRyEq 7s '35E	99⅜	99⅜	99⅜	+ ⅛
22 CaroP&L 5s '56	79	78½	78½	— ⅛
7 CArizL&P 5s '60	84	83⅜	84	....
11 CentIllPS 5s '68G	78½	77	78½	+ 2
3 do 4½s '81 H	72	72	72	— ⅛
18 do 4½s '67 F	73	71	73	+ 2
2 CentMe 4½s '57E	84	84	84	+ 1
2 do 5s D '55	88	87	88	+ 1
121 CentP&L 5s '56	70	69	70	+ 5⅜
49 CentPS 5½s '49	11	10⅝	11	....
3 do 5½s '49 xw	10½	10½	10½	— ....
69 CentStEl 5½s '54	49½	47⅜	49	+ 1
28 do 5s '48	48½	46⅞	48	+ 1⅜
7 do 5½s '53	43	41½	41½	....
16 ChiDEl 4½s '70A	80	78	80	+ 2
4 do 5s '35 B	83	83	83	....
2 Chi Ry cod 5s '27	48	48	48	+ ¼
26 CigStrR 5½s '49A	24	21½	22¼	+ ¼
212 CitiesSer 5s '50	46½	44⅝	45⅝	— ⅜
10 do Gas 5½s '42	49⅞	49	49⅞	....
33 do Pow 5½s '52	50	49½	50	— ½
8 ClevEIll 5s '39	104¼	103½	103½	....
4 Com Ed 5s '53A	96⅝	96⅛	96⅝	+ ⅜
2 do 5s '54 B	97	97	97	+ 1¼
8 do 4½s '56C	91¼	91	91¼	+ ¼
6 do 4½s '57D	91	89½	89½	— 2
174 do 5½s G '62	99¼	98½	98⅝	+ ⅛
28 Com Ed 4s '81 F	84	83½	83⅝	+ ⅛
29 ComSub 5½s'48 A	78½	77	77⅛	+ 2⅛
4 ComP&L 5s '57	60	59	59⅛	— ⅞
5 ConnY&P 5s '62D	101	100½	101	+ ⅝
3 ConsGB 5½s '52E	106¼	106¼	106¼	+ ⅝
2 do 4s '81	91⅜	91⅜	91⅜	+ ¾
154 ConsGNY 5s '57	96⅝	96	96⅝	+ ⅛
7 CGE&P 4½s '35	102	102	102	+ 1⅛
19 ConGUt 6½s '43A	19	18	19	+ 1⅛
1 do 6s '43 A	26½	26½	26½	+ 1
11 Con Pw 5s '36	103⅜	103⅛	103⅛	....
22 do 4½s '58	97½	97⅛	97⅛	+ ¼
48 ContG&E 5s '58A	63⅜	62⅝	62⅝	— ¼
10 ContOil 5½s '37	95	94½	94½	— ⅝
2 ContS 5s '42 Axw	45	45	45	+ 2
8 CraneCo 5s '40	74	73	73⅛	+ 1
7 CrucStl 5s '40	70½	70	70½	+ ½
7 CudahyP 5½s '37	88	87½	87½	— ¾
1 do 5s '46	97	97	97	....
8 DalP&L 6s '49A	102⅜	102⅜	102⅜	....
1 DenG&E 5s '49	93½	93½	93½	— ⅝
5 DerbyG&E 5s '46	69	69	69	....
2 DetCGas 6s '47A	87⅜	87⅜	87⅜	+ 1⅜
6 do 5s '50 B	80	80	80	+ 1
9 EastUIn 5s '54A	26	23⅝	24	— 1
20 Ed E Ill 5s '35	101¼	101	101¼	+ ¼
2 do 5s '34	101	101	101	+ ¼
12 do 5s '33	101¼	101¼	101¼	— ⅛
80 ElP&L 5s 2030	61¼	57⅝	57⅝	— 2⅝
9 EmpO&R 5½s '42	49⅝	48½	49⅝	....
14 ErieLtg 5s '67	98	96½	98	— 2
5 Fed Sug 6s '33	3⅝	3⅝	3⅝	— ¼
15 Fed Wtr 5½s '54	49⅝	47⅜	47⅞	+ ⅛
6 Firest C M 5s '48	75½	74⅝	75	+ ⅛
5 Firest T 5s '42	80⅜	80⅜	80⅜	+ ⅜
20 Fisk R 5½s '31	35	33⅜	35	+ ⅛
1 do 5½s '31 cod	33⅜	33⅜	33⅜	....
22 FlaP&L 5s '54	71½	70½	70½	— ⅜
9 Fla Pw 5½s '79 A	60	58½	60	+ 1
5 GarvE&G 5s '34A	72½	71	71¼	— ¼
13 Gatin Pw 5s '56	68⅜	68	68¼	— ¾
9 do 6s '41	58	57½	57½	....
1 do 6s '41 B	57	57	57	— ¼
2 Gen Bron 6s '40	48½	47	48½	+ 3½
7 Gen M Ac 5s '33	101⅝	101¼	101¼	— ¼
2 do 5s '34	101	101	101	....
7 GenPUt 6½s '56	28¼	27¼	28	+ 2
16 do 6½s '33	32⅝	32¼	32½	+ ⅛
6 Gen Refr 5s '33	62	59½	62	+ 3½
4 GenWW 5s '43A	40	39	39	....
9 do 6s '44 B	12⅜	12	12¼	+ ⅜
41 Geo Pow 5s '67	85½	84	85	+ ⅛
1 GeoP&L 5s '78	58	58	58	+ 1
29 Gillette 5s '40	96¼	96	96	....
121 GlenAlCoal 4s '65	60¼	58¼	58¼	— ½
10 Glid Co 5½s '35	85½	84	85½	+ ⅝
6 GobelA 6½s '35A	70	69⅜	69⅜	— 1¼
7 GrandTrW 4s '50	60	58¼	58¼	+ 2
2 GrandTr 6½s '36	99⅛	99⅜	99⅜	....
5 GNPw 5s '35	98	98	98	+ ½
2 GuarInv 5s '48A	34½	34½	34½	+ 1½
8 GulfOilPa 5s '47	96	95⅝	96	+ ½
5 do 5s '37	100	99⅞	100	+ ⅝
5 GulfStU 5s '56A	73½	73	73	— ¼
3 HoodRub 5½s '36	52	52	52	+ 2
2 HouGG 6½s'43ww	39¼	39¼	39¼	+ 2
1 Ho L&P 4½s'78D	87⅜	87⅜	87⅜	+ ⅝
4 do 5s A '53	93¼	93	93	+ ½
11 Hudson B 6s '35	75	73	73⅛	+ 2½
2 Hygr Fd 6s'49 A	37	37	37	....
1 Idaho Pow 5s'47	94	94	94	+ 2½
15 Ill Nor Ut 5s '57	90	88¼	89	+ 1⅛
18 Ill P & L5s'56C	68	67	67	....
8 do 5½s '57	60	58½	58½	— 1¼
14 do 6s '53 A	76½	75¼	75¼	— ⅝
3 do 5½s '54 B	71½	71	71½	....
5 Ind & M 5s '55	90⅞	90⅞	90⅞	+ ⅝
1 do 5s '57	99	99	99	....
2 Ind El 6s '47	73½	73½	73½	— 1½
10 do 5s '51 C	68¼	68	68¼	+ ¼
3 Ind H El 5s'58A	70	70	70	....
3 Ind Svc 5s '50	36	35⅝	36	....
8 do 5s '63 A	35⅝	35	35⅝	+ 1⅜
24 Indnaps G 5s'52	78	75	78	+ 3
7 Indn P&L 5s'57A	91	90⅝	90⅝	— ½
2 Insul U In6s'40B	2⅝	2⅛	2½	+ ¾
10 Interl PS 7s'36D	97⅝	97⅝	97⅝	+ ¾
3 Interl PS6½s'54B	98	98	98	— 1
1 Int Salt 5s '51	75	75	75	....
2 Interl S Am5s'47	50⅝	50⅝	50⅝	....
1 Int I&S 5½s A'46	52	52	52	+ 2
8 Int Pow 6s '52	47¼	45	47¼	+ 1¼
41 do 5s '57	65⅝	64½	65⅝	+ ⅝
9 Int P S 5s '56D	68½	67½	68½	— ½
5 do 4½s '58	65	63½	65	+ ½
9 Ia Neb L&P5s'57	74½	74	74½	+ ½
3 do 5s '61 B	75	74	75	+ 1
5 do 4½s '58 A	81½	79⅞	81½	+ 2½
14 Ia P Svc 5s'57	73	70½	73	+ 1½
2 do 5½s '59	76	76	76	— 3
1 Jacksonvl G5s'42	51	51	51	+ 1
16 J C P&L4½s'61C	86½	85	86½	+ 1
10 do 5s '47 B	95	93½	95	+ 1
4 K C G&E 6s '42A	88⅛	88⅛	88⅛	+ 1
1 do 6s 2022 A	80	80	80	+ 1
1 Kas P&L 5s '57 B	82	82	82	+ 4
8 Ky Ut 5½s'55 F	83	81	83	+ 2
1 do 5s '69 I	77	77	77	+ 3
1 do 5s '61 H	76	76	76	+ 2⅝
13 KopG & C5½s'50	85¼	85	85	+ ⅝
1 do 5s '47	80	80	80	+ ½
1 Lehi PS 6s2026A	83¼	83¼	83¼	+ ¼
2 Lex Ut 5s '52	69⅝	69⅝	69⅝	+ ⅝
4 Lib McN&L5s'42	62	61	62	— 1
36 Louis P&L 5s '57	87⅜	86⅝	86⅝	....
5 Man Pw 5½s'51A	61	59½	60	— 1
10 Mass Gas 5s '55	87	86⅝	86⅝	+ ⅞
1 Mass Util 5s'49 A	79	79	79	+ 2
2 McCd R6s'43 ww	20	20	20	....
3 Mem P&L 5s'48	95	95	95	+ ¼
10 Metro Ed 5s F'62	88	86⅝	88	+ 1½
3 do 4s '71	74	72½	74	+ 3
4 Mid W Ut 5s '33	9⅛	9	9	....
17 do 5s '34	9⅛	8⅝	9⅛	+ ⅜
1 do 5s '35	8	8	8	+ ⅜
3 Mid S P 6½s'45A	35	34	34	— 1
15 Milw G L 4½s'67	95	90½	95	+ 5
1 Min G L 4½s '50	80	80	80	+ 2½
2 Minn G&E 5s'34	102	102	102	....
1 Minn P&L 5s '55	83⅛	83⅛	83⅛	+ 2⅛
5 M R F 6s'44ww	78	78	78	+ 2⅛
1 MP&L 5s '57	77½	77½	77½	— 1½
1 Miss P 5s '55	70	70	70	+ 3
2 Miss R P 5s '51	98⅛	97⅝	97⅝	+ 1⅛
15 Mont LHP5s'51A	93½	92	93½	+ 1⅜
3 Narrag 5s '57	96	95⅝	96	+ 1
31 Natl El P 5s'78	7	5⅝	6⅛	+ 1⅜
13 N P&L 5s2030 B	70⅛	69⅛	70⅛	+ ⅜
183 Nat P S 5s '78	20⅛	19⅛	19⅜	+ ⅜
7 do 5s '78 c o d	19⅛	18⅛	19⅛	+ 2⅛
4 Nev Cal El 5s '56	74½	74	74½	+ 1¼
18 New E G&E5s'50	61⅝	60⅝	60⅝	— ½
3 do 5s '48	61	60¼	60½	+ ⅝
3 do 5s '47	61½	60⅝	60⅝	— ⅝
8 N Eng P 5½s'54	59	58½	58½	— ½
10 do 5s '48	56⅝	56	56⅝	+ ⅝
5 New O PS 6s'49A	55	54⅜	54½	+ 1½
11 do 4½s '35	68⅝	67	67	— 1
3 NY&W Lt 5s '54	94	94	94	....
1 do 4s 2004	87	87	87	+ 2
79 NYP&L 4½s '67	90⅝	88¼	90⅝	+ 2¼
19 NYS E&G 4½s'80	82½	81½	82⅜	+ 1½
3 Niag F P 6s '50	104½	104½	104½	....
1 N Am L&P 5s '33	95	95	95	+ 1½
4 do 5s '35	82	81	82	+ 2
4 do 5s '36	80	77	80	+10
3 Nor C U5½s'48A	39¼	38¼	38⅜	— ½
1 Nor I PS 5s'66C	82	82	82	+ 2
10 Nr O P&L5½s'51	96	95	95½	+ 1½
8 Nor S P 5½s '40	87	86¼	87	+ 1
70 do 4½s '61	88⅜	87½	88¼	+ 2
7 Ohio Ed 5s '60	91¼	90⅜	90⅜	+ ¼
5 OhioPwr4½s'56 D	88⅝	88⅝	88⅝	+ ⅝
4 Ohio P S 5s'54D	80	80	80	— 5
2 Okla P&W5s'38A	61	60	61	+ 4
3 Oswego Fall 6s'41	48	45	48	+ 6
4 Pa G&E 4½s'57 E	91¼	91	91	+ ⅝
13 do 4½s '60 F	92	90⅜	90⅜	— ½
7 do 5s '55 D	97⅞	97½	97½	....
36 do 5½s '52 C	103½	102	102	....
6 Pa G&E 6s'41 B	106⅝	106	106	— 1
3 Pa I 5s '48 Axw	68	68	68	....
21 Pa L&P 5s '42	103¼	102½	103	+ ⅛
20 Pac P&L 5s '55	75⅝	74	74	+ ¾
4 Pen CP&L 4½s'77	79⅜	77	79⅜	+ 5½
9 Penn El 4s'71F	70¼	69⅜	69⅜	+ ⅛
3 Penn O E6s'50xw	75½	74¼	74¼	— 1
7 P OP&L 5½s'54A	97	95½	96½	....
5 Penn Pow 5s '56	90⅝	90½	90⅝	....
1 Pen W&P 5s '40	102	102	102	....
7 do 4½s '68 B	90	90	90	....
7 Peo GL&C 4s'81B	82	81	82	+ 1¼
358 do 6s C '57	99	98½	98½	....
4 P L&P 5s '79ww	3	3	3	+ 1¼
2 Phila El Co 5s'66	105	105	105	+ ¼
8 Phil El P5½s'72	104⅜	104⅜	104½	....
11 Ph SG&E 4½s'57	98¼	97¼	97⅛	+ ⅝
1 Pied E 6½s '60 A	55	55	55	+ 1
1 Pit C C 6s '49	68½	68½	68½	....
1 Ptld G&C 5s '40	90	90	90	....
3 Pot Ed 5s '56 E	85	85	85	+ 1
8 Pr & G 4½s '47	99½	99½	99½	....
1 Pb S N I 5s '56	86	86	86	....
1 do 5s '66 C	82⅜	82⅜	82⅜	+ ¼
13 do 4½s '80 E	77½	77	77½	+ ½
52 do 4½s '81 F	77⅜	77½	77⅜	+ 1¼
33 do 6½s G '37	98¼	98	98	....
17 Pb S N J 6s ctfs	104½	104½	104½	+ 1
2 Pb S Ok 5s C '61	70	70	70	....
1 do 5s '57 D	72	72	72	+ 1½
34 P S S 5½s '49 A	68½	67⅛	67⅞	+ ⅝
15 PSP&L 5½s '49	76⅜	75¼	76⅛	+ ¼
3 do 5s '50 C	70⅜	69¼	70⅜	+ 1⅛
2 do 4½s '50 D	68½	68½	68½	+ 2½
1 Que Pw 5s A '68	75	75	75	+ 1½
1 Q B G 5½s '52 A	79½	79½	79½	....
2 RKO 6s '41 f p	85	85	85	+20
5 Rel Mg 5s '54 A	56	56	56	....
6 Rem A 5½s '33	87	87	87	+ ½
2 Rep Gas 6s '45 A	15	15	15	....
2 Roch G P 5s '53	36¼	36¼	36¼	+ ¼
9 R R & L 5s '54	103	100	103	+ 3
6 SLG&C 6s '47	19	18⅜	19	— 1
44 St P G L 5s '44	98	98	98	+ 1⅜
12 S H W 4½s '79	97	96⅜	96⅜	— ¼
3 S A P S 5s '58 B	79	79	79	+ 2½
5 SJL&P 6s '52 B	101¼	101¼	101¼	+ 6¼
1 Scran El 5s '37	100½	100½	100½	....
53 SW&P 4½s '67 A	67½	65	67½	+ 3
1 do 4½s '68 B	67	67	67	+ 1½
6 do 5s '70 C	72⅜	72	72	— ¼
23 SEP&L6s2025Axw	77⅞	77	77	+ ⅝
9 So Cal Ed 5s '39	103	102⅞	102⅞	— ⅛
9 do 5s '51	100	99⅜	100	+ ½
22 do 5s '52	99⅜	99⅜	99⅜	+ ¼
5 So Gas '35 xw	85	85	85	+ 1½
15 So N G 6s '44	45½	43⅝	43⅝	+ ⅝
2 SWG&E 5s '57 A	78	78	78	+ 1
1 SWL&P 5s '57 A	64½	64½	64½	+ 1¼
35 do 6s 2022 A	70⅝	69	70⅝	+ 1⅜
43 Std G&E 6s '35	65	64	64	— ⅞
16 do 6s '35 conv	68	65⅝	67	+ 1
7 do 6s '51	62	60	60	....
6 do 6s '66	59	58	59	+ ⅜
1 Std In 5s '57 xw	64½	64½	64½	+ ½
7 Std P&L 6s '57	59½	58	59½	+ 1⅜
4 Sun Oil 5½s '39	98⅜	98⅜	98⅜	+ 1⅛
13 do 5s '34	100	99	99	....
3 Sup Ill 4½s '68	76½	76½	76½	+ ....
1 Swift & Co 5s '40	92½	92⅜	92⅜	— ⅜
4 do 5s '44	102	102	102	— ⅝
1 Syra Lt 5½s '54	102	102	102	+ 1
10 do 5s '57 B	98⅛	98⅛	98⅛	+ ⅛
14 Tex El S 5s '60	85	84	85	+ 1
2 TP&L 6s 2022 A	80	80	80	+ 1½
5 do 5s '56	86	85	86	+ 2
2 Thermoid 6s '34	35	35	35	+ 1⅜
2 T W P 5s '79 A	67½	67	67½	— ½
8 Tri Util 5s '79	1⅝	1⅛	1⅛	— ½
12 TCRT 5½s '52 A	35	34½	35	+ 1
14 Ulen & Co 6s '44	34	33	34	+ 2¼
11 Un El 5s '67 B	96	95	96	+ 2¼
62 Un El 5s '57	96⅛	96⅛	96⅛	+ ⅛
5 Un Gt C 5s '50	95½	95½	95½	— ⅝
4 Un El N J 4s '49	95⅜	95⅜	95⅜	+ 2⅜
4 UL&P 6½s '74	62	60½	62	+ 1
2 do 6s '75	61	61	61	+ 4
52 UL&R 5½s '52	64⅜	63	64¼	+ 1⅜
15 do 6s '52 A	79½	78	79	— 1
10 Un P S 6s '42 A	5⅛	5	5	....
22 U S Rub 6s '33	86½	85⅜	85½	+ ⅜
20 do 6½s '35	50	50	50	....
2 do 6½s '36	44	44	44	+ 1
7 do 6½s '37	44	42	44	+ 1
1 do 6½s '40	42	42	42	+ ⅛
2 UP&L 4½s '44	67	67	67	+ 2
36 UG&E 5s '52 E	95½	94	95½	+ 1⅜
4 Van C P 6s '48	23½	20	22	— 2
3 Vg E P 5s '55 A	89½	89¼	89¼	+ 3¼
14 do 6s '46	60	58⅜	58⅜	— 1⅛
4 do 5s '50 B	66¼	64⅜	66½	+ 1⅝
1 Waldorf-A 7s '54	4⅜	4⅛	4⅛	— ⅛
5 W W Pw 5s '60	89	88	89	+ 1
6 West N D 6s '44	30	30	30	....
10 West Pa 5s 2030	66⅝	66¼	66¼	— ⅛
32 W T U 5s '57 A	54½	52	53⅞	+ 2½
6 WP&L 5s '58 F	79⅝	79	79⅝	+ ⅜
2 York Rys 5s '37	85½	85½	85½	+ ⅛

FOREIGN BONDS.

No. thou.	High.	Low.	Close.	Net chge.
6 Bog M B 7s '47	27	27	27	+ 1
1 Bu Air Pr 7s '52	30	30	30	+ ⅜
3 C B G 6s '52 A	31½	31	31½	+ ⅜
11 do 6s '51 B	37⅝	37½	37⅝	+ 1⅛
13 Com P B 5½s '37	50⅜	50	50	....
2 Cub T 7½s '41 A	75	75	75	— 2
6 Eur Mt 7s '67 C	31¼	30¼	30¼	— ⅛
2 First BGW 7s '57	43	43	43	....
9 G C Mun 7s '47	36	35	35	— 2¼
15 do 6s '47	36	34⅛	35⅜	+ 1⅛
6 Gesf 6s '53 xw	47¼	47¼	47¼	+ ⅛
10 Hamb El 5½s '38	51	50¼	50½	— ⅛
1 Han Cy 7s '39	32	32	32	+ 1
5 H-I-B 7½s '63 AC	37½	37⅛	37⅛	....
4 Lima P 6½s '58	5⅛	5½	5½	....
2 Mend Pr 7½s '51	24⅛	24	24⅛	+ ⅛
2 Nip E P 6½s '53	36⅛	35⅛	36½	— 1
5 Prussia El 6s '54	41	41	41	....
2 R de J 6½s '59	12½	12½	12½	+ 1½
4 R G 6½s '53 A	36⅛	36⅛	36⅛	+ ⅜
5 Russ 6½s '19	1⅝	1⅝	1⅝	— ⅛
5 do 6½s ctfNC'19	1⅞	1⅞	1⅞	— ⅛
5 do 5½s ctf '21	1⅞	1⅞	1⅞	+ ⅛
2 Saar B C 7s '35	98½	98½	98⅛	+ ⅛
1 Sant C 7s '49	6	6	6	....
3 Sax P W 5s '32	55	54	54	— 1
2 do 6s '37	49½	49½	49½	+ ½
6 Stinnes 7s '36 xw	33⅜	33½	33⅜	+ ⅛
3 do 7s '46 xw	33	31	31	+ ⅜
2 Tern El 6½s '53	54	54	54	+ 1
5 Un Ind 6½s '41	43	43	43	— ⅛
22 do 6s '45	44	42⅜	42⅜	— ⅜

*Ex div. †First sale since ex div. date or dates. XR—Ex rights. a—Plus extra or extras. b—Including extra or extras. d—Payable in scrip. e—Paid last year. f—Payable in stock. g—Paid so far this year. h—Cash or stock. m—Also extra cash or stock div. paid since Jan. 1. ur—Under rule. ww—With warrants. xw—Without warrants.

GRAINS·IN·ALL·MARKETS

	Open.	High.	Low.	Close Aug.17, 1932.	Close Aug.16, 1932.	Close Aug.19, 1931.
September Wheat.						
Chi ..	51¼	52	50⅝	50⅞	51⅛	48⅛
K C ..	45⅛	46	44⅝	45	45⅛	41⅞
Mpls .	53⅜	53⅝	52½	52⅝	52⅞	57⅛
*Dul .	46⅛	46⅛	45¼	45½	46⅜	57
October Wheat.						
Wpg .	59¼	59⅝	58	58⅛	58⅝	55⅝
Lpl ..	....	....	....	57	57⅝	57
December Wheat.						
Chi ..	55⅝	55⅝	53¾	54¼	54⅞	52⅞
K C ..	48⅛	48⅜	47⅛	47⅜	48⅛	45⅝
Mpls .	55⅛	55½	53⅜	54⅝	54⅝	57⅞
*Dul .	49	49	47¼	47⅜	48⅛	56⅝
Wpg .	60⅛	60⅛	59⅝	59¼	60⅛	56⅛
Lpl ..	....	....	....	56⅝	57⅝	59
March Wheat.						
Lpl ..	....	....	....	58¼	59⅛	62⅛
May Wheat.						
Chi ..	60⅛	60⅜	58⅝	59	59⅝	57⅝
K C ..	52⅛	52⅜	51⅛	51⅝	52½	50⅞
Wpg .	64⅞	65⅛	63⅞	64¼	64⅞	60⅝
September Corn.						
Chi ..	31⅝	31⅞	30⅞	31¼	31⅛	42⅞
K C ..	30⅝	30⅝	30⅜	30⅜	30⅝	37⅞
December Corn.						
Chi ..	33⅛	33⅜	32⅜	32⅞	33	38⅛
K C ..	29⅞	29⅞	29¼	29½	29⅝	33⅜
May Corn.						
Chi ..	37⅝	38	37¼	37½	37⅝	43
September Oats.						
Chi ..	16⅝	16⅝	16¼	16¼	16⅝	20¼
Mpls .	15⅞	16	15⅝	15⅞	15⅝	21⅛
October Oats.						
Wpg .	27¼	27½	26⅝	26⅝	27¼	29
December Oats.						
Chi ..	18⅝	18⅝	18¼	18¼	18⅝	22⅛
Mpls .	17⅛	17⅛	16⅝	17	16⅞	21⅝
Wpg .	26	26	25⅞	25⅞	26⅝	27⅛
May Oats.						
Chi ..	21⅝	21⅝	21	21	21½	25
September Rye.						
Chi ..	31⅞	32	30⅞	31	31⅝	33⅝
Mpls .	30¼	30¼	29⅝	29⅝	29⅞	34⅛
Dul ..	....	....	....	30¼	31¼	34⅝
October Rye.						
Wpg .	34⅛	34⅛	33⅜	33⅜	34¼	31
December Rye.						
Chi ..	35⅛	35⅛	34¼	34¼	34⅞	37
Mpls .	32⅝	32⅝	31⅝	31⅝	31⅞	36
Wpg .	36⅛	36⅛	35⅛	35⅝	35⅝	32⅛
May Rye.						
Chi ..	40	40½	38⅝	39	39⅝	41⅛
Wpg .	39	39⅛	39	39	39⅞	36⅛
September Barley.						
Mpls .	25⅛	25⅛	24⅝	24⅝	25⅛	36
October Barley.						
Wpg .	34⅝	34⅝	33⅝	33⅝	34	32⅛
September Flaxseed.						
Mpls .	98½	98½	97⅝	98	98½	1.38¼
Dul ..	1.02½	1.02½	1.02	1.02	1.02⅜	1.42½
October Flaxseed.						
Wpg .	73⅝	73½	71⅞	72¼	72¼	1.05

*Durum. †Exchange, $3.47; Tuesday, $3.49.

FOREIGN MONEY MARKETS.

LONDON, Aug. 17.—(AP)—Money, ⅝ per cent. Discount rates—Short bills, ⅝@1⅟₁₆; three month bills, 1⅟₁₆@¾ per cent. Bar silver, quiet, ⅟₁₆d lower, at 18⅟₁₆d.

PARIS, Aug. 17.—(AP)—Three per cent rentes, 82f 15c. Five per cent loan, 99f 80c. Exchange on London, 88f 62c. The dollar was quoted at 25f 50½c.

John Morrell & Co., Inc.

DIVIDEND NO. 15

Dividend of Fifty Cents ($0.50) per share on the capital stock of John Morrell & Co., Inc., will be paid on September 15, 1932, to stockholders of record August 27, 1932, as shown on the books of the Company.

Ottumwa, Iowa. J. M. Foster, Sec'y.

MILWAUKEE STOCKS

	Sales.	High.	Low.	Close.
Firemen's Ins	50	9⅛	9⅛	9⅛
Hecla Mining	100	3¼	3¼	3¼
Wisconsin Bankshs	337	3	2⅞	3
Wis El Pw 6½% pfd	10	85	85	85
Wis Investors A	50	1⅛	1⅛	1⅛

Want Ad INDEX

Want Ad Offices

1 South Dearborn St. Tribune Square

ADTAKER — SUPERIOR 0100

The more you tell, the quicker you sell

Page.
Apartments—See to Rent.
Auction Sales 25
Automobiles—
Passenger Cars 27
Trucks 27
Wanted 27
Accessories and Repairing 27
Loans 27
Tires 27
Credits 27
Motor Trucks to Rent and Wanted 27
Barter and Exchange 25
Bicycles and Motorcycles 25
Board and Lodging 25
Boats, Yachts, etc 25
Building Material 27
Business Opportunities—
Businesses for Sale 27
Partnerships and Investments 27
Business Equipment 27
Wanted 27
Business Personals 25
Business Directory 25
Bus Transportation 25
Castoff Clothing 25
Cemeteries 20
Clothing, Furs, etc 25
Dancing Schools 25
Death Notices 20
Dogs, Cats, Birds, Poultry, etc 25
Financial 25
Florists 20
Help Wanted—Male 25
Help Wanted—Female 25
Hotels and Apartment Hotels 25
Home Furnishings 26
Home Furnishings Wanted 27
Household Appliances 27
Houses—See Real Estate and to Rent.
Instruction 27
Jewelry, Watches, etc 27
Legal Notices 27
Loans—Personal Property and Salary 27
Lost and Found 25
Machinery and Equipment 25
Mortgages 27
Moving, Storage [See Business Dctry.] 27
Motorcycles and Bicycles 27
Monuments 20
Musical Instruments 27
Office Devices 25
Office Furniture, Files, Safes 26
Personal 25
Pianos [See Musical Instruments] 27
Printing Machinery and Supplies 27
Radios and Supplies 25
Real Estate—
Apartment Buildings 26
Houses 26
Vacant 26
Suburban 26
Acre Property 26
Resorts 26
Farm Lands 26
Wanted 26
For Exchange 26, 27
Loans 27
Situations Wanted 24, 25
Stocks and Bonds 27
Store Fixtures 26
To Rent—
Rooms 25
Houses 25
Resorts 25
Apartments 26
Apartments and Room to Share 25
Furnished Apartments 26
Stores 26
Offices and Shops 26
Manufacturing Property 26
Floors and Lofts 26
Travel Opportunities 25
Trade Schools 25
Typewriters and Supplies 25
Undertakers 20

SITUATIONS WANTED—MALE.

Bookkeepers and Clerks.

BKKPR.-ACCT.—5 YRS.' EXP.; N. U. training; $125 mo. Stewart 5448.

Accountants and Auditors.

C. P. A.—10 YRS. EXP.; OPEN FOR TEMP. or part time work at reduced rates. Address S 87, Tribune.

SENIOR TAX ACCOUNTANT—12 YRS.' EXP. Temp. or perm. Reas. sal. Hollyct. 0307.

Executives and Managers.

JR. SALES EXECUTIVE.

Successful service record with several national manufacturing organizations, desires connection with reputable local manufacturer or concern presenting opportunity for permanence and progress; excellent sales correspondent; experienced in sales, sales promotion and advertising fields; accustomed to responsibility; a capable assistant for a modern executive; young, personable, energetic and efficient. Address S 90, Tribune.

YNG. COLL. GRAD. WANTS CONNECTION to learn business; present salary no consideration. Address L 518, Tribune.

FOOD SALESMGR.—WILLING TAKE TERR. or mgemt. rel. concern anywhere. For interview address X 67, Tribune.

POSITION OF TRUST—BY MAN 39 YRS.; 12½ yrs.' banking experience; references, bond. Address S 240, Tribune.

EXECUTIVE—38; MINOR OFFICE OR other position. Address S 238, Tribune.

Salesmen, Solicitors, Etc.

POL., BUFF., PLATING AND LACQUER sup.; know trade. Address S 203, Tribune.

SALESWORK — EXPENSE ACCOUNT OR salary; guaranteed; excellent ref. D. E. Shanahan, 749 N. Long-av. Col. 0087.

YOUNG MAN—32 YRS. OLD, HAS HAD 12 yrs. selling exp., desires to travel for lge. mfr. doing contact and promotion work. Sal. necessary; now employed. Highest refs. Address M 400, Tribune.

Professions and Trades.

ADV. MGR. — HIGHEST REF.; FORCEFUL copy, layout. Any sal.; work direct or through agency. Address M 377, Tribune.

ADVERTISING WRITER—ALL OR PART time. Address B D 12, Tribune.

CABINETMAKR.—EXPERT CARP., PLUMBing, apt. hotel. Address S 85, Tribune.

COMP., NON-UNION — HIGHEST REF. Capable adv. copy, layout, selling. Any salary. Address M 379, Tribune.

CARPENTER—CABINET MAKER, GEN. contract.; work for your price. Canal 1739.

CARPENTER — A1; GENERAL CONTRACtor; will work for any price. Harr. 8938.

GRAD. MECH. ENGINEER—A1 SHOP-PROD. man, exp. designer, special mach. labor saving devices. Address L 115, Tribune.

GRAD. MECH. AND ELEC. ENG.; GOOD man; wants work. Ph. Haury, Pens. 3357.

FIRST CLASS PAINTING, DEC.; LOW prices. Ph Johnson Sunnyside 7238.

MECH. ENGINEER, 33, MARRIED; 10 yrs.' exp. design and estimating; steam, rfgn., air cond. plant maintenance, construction; can hndl. men. Address X 78, Tribune.

MACHINIST—ALL AROUND MECH. 15 yrs.' exp.; best refs. Ardmore 2180.

MECH. DRAFTSMAN—25 YRS.' EXP. mach. and tool design, also structural; go anywhere. Address M 277, Tribune.

MECH. EXP. IN EXPERIMENTAL WRK. on amusement-vending devices. Pal. 9765.

PAINT-PAPER—A1 WK. AT LOW PRICES; have guar. work and be safe. Linc. 2901.

PAINT., PAPER., CALC.—ANY CLASS OF dec.; expert work; your price. Hyd. P.7569.

PRTG. PRESSMAN—ALL RD. MAN AUTOmatics; steady or p. t. Haymarket 5136.

TIME STUDY ENGINEER.

Qualified to make complete installation of the most thoro. and profitable efficiency system of modern times. Applicable to any business. Address X 200, Tribune.

A1 CARP. WORK IN EXCH. FOR ANYthing of value. Tel. 3276.

Clubs, Hotels, and Restaurants.

EXP. RESTAURANT OR ROADHOUSE MAN, cook or waiter; refs. Columbus 8255.

REST. AND CLUB MANAGER—EXP.; SAL. or percentage. Address M 262, Tribune.

Janitors and Porters.

JANITOR—GERMAN, MARR.; LONG EXP.; fireman; handy. Address X 185, Tribune.

House Servants.

COOK OR BUTLER—1ST CLASS; JAPAnese; drive car. Tel. Saito, Doug. 5820.

CPLE. — EXPER. ALL AROUND MECH. handy man, with wife, no child.; maintenance or other work; age 36; good driver; 1st cl. refs. Address X 80, Tribune.

COUPLE, WHITE—PLAIN COOK, CHAUFF., hsmn.; ref. Address X 77, Tribune.

FILIPINO—EXP. CHAUFF., HOUSEMAN; good ref. Diversey 10487.

FILIP.—PLAIN COOK, BUTL., DRIVER; DO gardening; city ref. Div. 4992. Rm. E 35.

GARDENER, HOUSEMAN, DRIVE CAR—Young man, single, reliable; ref. J. Kossel, 1458 Sherman-av., Evanston. Univ. 1964.

HOUSEMAN — HANDY; FRENCH; PRIV. fam.; good refs. Address M 371, Tribune.

Chauffeurs.

CHAUFFEUR—OR ANY WORK BY EXP. driver; engineering training; good personality; will accept any reasonable offer. Ph. KOUTNY, Drexel 1716.

Stenographers, Typists, Etc.

STENOGRAPHER—AGE 30; 12 YRS.' BUSIness, including sales, experience; write good letter. Address X 64, Tribune.

Miscellaneous.

MAN—MID. AGE, KEEN MENTAL VISION, fluent linguist, resourceful, wide sales experience. Will assume knotty problems. Salary and comm. Address X 68, Tribune.

HANDY MAN, 40, WANTS ANY KIND work. Fritz Schroeder, 2812 S. Karlov-av.

MAN—24; EXP. HOTEL, REST.; TAKE any wk.; pref. outdoor; ex. r. Div. 9756.

YOUNG MAN, ANY WORK; NO SELLing; best refs. Address M 335, Tribune.

ANY KIND OF WORK—YG. MAN, 28, WITH new car; gd. ed. Phone Van Buren 0715.

GERMAN, 30, WANTS ANY KIND WORK. Graceland 8513.

Situations Wanted with Investment.

MAN, DES. CONNECT. WITH STAND. OIL and greasing sta. Will make invest. if same proves worthy. Address M 336, Tribune.

SITUATIONS WANTED—FEMALE.

Bookkeepers and Clerks.

BKPR.—EXP.; YG. LADY; FULL CHARGE; over 4 yrs.' r. est., ins., retail mdse.; know steno., swb.; sal reas. Address S 206, Tribune.

BKKPR., SECY.—FULL CHG.; 6 YRS.' EXP. Excel. refs., temp. or perm. Edg. 1774.

BOOKKEEPER, STENO.—EXP.; FULL CHG. Permanent or temporary. Columbus 6449.

CREDITS AND COLLECTIONS; CASHIER; genl. office work; switchboard. Ave. 1558.

Accountants and Auditors.

GR. ACCOUNTANT—FULL CHARGE BOOKkeeper and cashier seeks position as such in small office. Age 27. Unusual experience in collections. Public accounting experience in financial statements. A1 record. Bonded. Greenleaf 6823.

Domestics and Cooks.

COL. WORKING GIRLS' CLUB—1ST CLASS cooks, maids, etc. Miss Mason, Oak. 7314.

COOK—BAKE, SERVE; LIGHT COL. MAID; A1 laundress; exp.; love children; guar. ex. serv. if hired. $5-$6-$8. Ref. Vic. 6813.

COOK—COL., EXP.; GEN. HSWK., LAUND., iron, care childrn., gd. all round maid; $5, $6, $7; go, stay; ref. Vic. 3858.

COOK — OR WITH SOME HOUSEWORK; Irish descent; best refs. Seeley 1950.

COOK—COL.; GOOD LAUNDRS.; LIKE CHILdren; $6-$7; stay, go. Oak. 2730.

COOK—COL.; LAUNDRESS; EXP. WORKER; $6-$7; work Sunday. Atlantic 2342.

COOK—EXP., OR GEN. HSWK. SGL. GER. woman; $10-$15 a week. Graceland 1333.

GEN. HSWK., COOK—GERMAN; EXPD.; good refs. Pensacola 0004.

GEN. HSWK.—CARE CHILDREN; IRISH, yng; stay or go; ref., exp.; Gent. Del.8556.

GEN. HSWK.—EXP., BY WEEK OR HALF day, sewing incl. References. Drexel 8578.

GIRL—HOUSEWORK, SOME COOK; LIKE children; Gentiles. Delaware 5414.

GIRL—YOUNG, HOUSEWORK AND CARE of children, home nights. Graceland 9816.

GIRL—GERMAN, HSWK., COOK; REF.; $8-$10. Phone Graceland 10363.

GEN. HSWK.-COOK—CAPABLE, EFFICIENT, good worker, intel., no grouch; clean, reliable; excel refr. Drexel 2605.

HSWK.-COOK-CARE CHILD — GERM.-AM. girl; 21; very practical; goes to school 3 hrs. daily; $5. Miss Feifer, Diver. 6842.

HSWK.—MID. AGED WOMAN, GD. COOK; prv. fam. or asst. prv. bdg. hse. Div. 3238.

HSWK., COOK; STAY OR GO HOME. REFS. Oakland 2048.

HSWK. — CAPAB., WHITE; LAUNDRESS. Opticianer, Vict. 1781. Call 9 to 2.

HOUSEWK.—GEN. COOKING, EXP. GIRL; refs. $10. Wellington 2309.

HSEWK.—PLAIN COOK; GIRL; GERMAN; exp.; refs. Pal. 6034 bet. 10 and 12.

HSWK.—21; GEN.; EXP.; HOME GIRL; attend school 2 hours. Van Buren 7648.

MAID—COMPETENT; COLORED. CITY OR suburb. Buckingham 5207.

MAID—GOOD COOK, EXP. GEN. WORK. Col. girl. Drexel 1385.

MID. AGED, GD. COOK; FINE SEWER; UNusually competent; own rm. Div. 4915.

MOTHER'S HELPER—WHITE; SCHOOL, 3 hrs. daily; ref. Miss Ray, Lakeview 9442.

Clubs, Hotels, and Restaurants.

COOKING AND BAKING—15 YRS.' EXP. 1st class; young woman; exc. refs. Juniper 8636 after 6 p. m.

COOK—EXPERIENCED, 1ST CLASS, CLUB, restaurant, or resort. Lakeview 0275.

WAITRESS—FOUNTAIN EXP.; LONG OR short hours. Lake View 3804, Apt. 33.

Professions and Trades.

HAND SEWER—EXPERIENCED; FURRIER. Douglas 7378.

Housekeepers and Caretakers.

HSKPR.—WOMAN WITH 5 YR. GIRL; HM. most important. Exc. ref. Mohawk 1247.

HSKPR.—GERMAN, AGE 35; EXPD.; SM. family; reliable. Oakland 2883.

HSKPR.—ELD., REF., RELI., REF. WRITE or call all week, 6403 Kimbark, Dor.8525.

HSKPR.—55; EXC. COOK, ECON., PRACT. nurse; lady, gentlm. Mrs. White, Oak.2440.

HSKPR.—GD. PLAIN COOK; MOTHERLESS hm.; likes child.; mid. aged wid. Buc. 2258.

HOUSEKEEPER—PEOPLE EMP. OR MOTHerless home pref. Michigan 1637.

HSKPR.—AGE 40, UNENCUMBERED, REfined, capable., comp. Ked. 3050.

HSKPR.—WEEK OR DAY WORK. EXPD. refs. Address M 294, Tribune.

New Issue

$8,478,000

Rochester Gas and Electric Corporation

General Mortgage 5% Gold Bonds, due 1962

Series E

Dated March 1, 1932 Due March 1, 1962

Interest payable September 1 and March 1 without deduction for any Federal Income Tax not in excess of 2% per annum. Redeemable at 105 through March 1, 1938 and thereafter at decreasing prices; plus accrued interest in each case. Coupon Bonds in denomination of $1,000, registerable as to principal only.

These Bonds, in the opinion of counsel, will meet the present requirements for legal investment by Savings Banks in New York and Massachusetts

The issuance of these Bonds has been authorized by the New York State Public Service Commission

The following information respecting the Corporation, these Bonds and the security therefor has been summarized by Mr. Herman Russell, President of the Corporation, from his letter to us dated August 17, 1932, copies of which will be furnished on request:

Company: Rochester Gas and Electric Corporation was incorporated under the laws of New York in June, 1904 as Rochester Railway and Light Company, the name being changed to its present form in 1919. The Corporation does the entire electric light, power and gas business in the City of Rochester, New York, and in ninety-two adjoining communities. The Corporation also provides steam service to important industrial and commercial centers of the City of Rochester. The population of the territory is estimated at about 500,000 and the Corporation serves over 122,350 electric, over 104,200 gas, and over 240 steam heating customers.

Capitalization: The capitalization of the Corporation upon completion of this financing will consist of $38,270,308 (stated or par value) of common and preferred stocks, $18,476,000 General Mortgage Gold Bonds (including this issue), and $10,935,000 underlying bonds. Property additions heretofore made provide a basis for the issuance of approximately $7,400,000 additional General Mortgage Bonds, subject to compliance with the Mortgage provisions and with the Public Service Commission Law of New York.

Earnings: The earnings of the Corporation, including acquired properties only since dates of acquisition, for the calendar years 1930 and 1931 and for the 12 months ended May 31, 1932, as certified by Messrs. Haskins & Sells, were as follows:

	12 Mos. Ended May 31, 1932	Calendar Years 1931	1930
Gross Earnings and Other Income	$14,364,968	$14,616,115	$15,059,388
Operating Expenses, Maintenance and Taxes (except Federal Income Taxes)	7,490,811	7,423,425	8,363,545
Net Earnings before Interest, Depreciation, etc.	$ 6,874,157	$ 7,192,690	$ 6,695,843
Annual Interest charges on Funded Debt to be outstanding as above (including this issue)	1,461,860		

Net earnings, as above, were 4.70 times the above annual interest charges

Net earnings, as above, for the 12 months ended May 31, 1932, after provision for the retirement of fixed capital (depreciation) of $989,994 were 4.02 times the above annual interest charges.

Security: Upon completion of this financing there will be $18,476,000 of Bonds outstanding under the General Mortgage of the Corporation dated September 1, 1918, as amended. These Bonds, in the opinion of counsel, will be secured by a direct lien on all of the fixed properties now owned by the Corporation, subject to the liens of $10,935,000 underlying bonds (closed issues) in the hands of the public.

Purpose of Issue: The proceeds of this financing will be applied toward the payment of loans incurred upon payment at maturity of the Corporation's 3% Gold Notes due July 15, 1932. The balance of such loans then remaining outstanding will be approximately $900,000.

Management: All of the common stock of the Corporation is held by four Voting Trustees in a Voting Trust under which three Voting Trustees and other persons elected by them must comprise two-thirds of the Directors of the Corporation. Such three Trustees and all of the other Directors elected by them must be local business or professional men. The operations of the Corporation are controlled by its Board of Directors, subject to a right reserved by the holders of the Voting Trust Certificates to pass upon certain major corporate and financial transactions. The Voting Trust extends to July 14, 1942, subject to earlier termination in certain events.

The Corporation has agreed to make application to list these Bonds on the New York Stock Exchange

We Recommend These Bonds for Investment

Price 92¾ and interest, yielding 5.50%

These Bonds are offered for delivery when, as and if issued and subject to the approval of counsel. It is expected that Temporary Bonds will be available for delivery on or about September 1, 1932.

Chase Harris Forbes Corporation **Guaranty Company of New York**

Harris Trust and Savings Bank

Organized as N. W. Harris & Co. 1882. Incorporated 1907.

August 18, 1932.

All statements in this advertisement, although they do not constitute representations by us, are based upon information which we regard as reliable.

WINNIE WINKLE, THE BREADWINNER: The Late Miss Winkle

SITUATIONS WANTED—FEMALE.

Housekeepers and Caretakers.

HSKPR.—REF. LADY, 32; GD. COOK, MGR., desires pos. as compan., chge. of children; can drive car; will lv. city. Desire to have dghtr., 11, with me. Fai. 2372, or address M 293, Tribune.

HSKPR.—REF. MOTHERLESS HOME OR eld. cpl.; A1 ck.; long exp.; 5 yrs. with children; best city ref.; und. 40. Cedarcrest 2948.

HSKPR.—RELI. MID. AGED, FOR MOTHERls. hm. Mas'n. or B. L. T. prf. Stew. 7086.

HOUSEKEEPER—EX. COOK, ECON.; PRACtical nurse. Briargate 2880.

HSKPR.—SCOTCH; MID. AGE.; MOTHERless or bach. home. Miss Brown, Irv. 8234.

HSKPR.—INV.; REF.; FAM. 1 OR 2; GD nurse, gd. eco. ck.; ref. Ard. 0344, Apt. 37.

HSKPR.—MOTHERLESS HOME. REFERences; good cook. Vincennes 5258.

HOUSEKEEPER—EXP.; BEST REF.; LOVE children. Tel. Hollycourt 5638.

PRACT. NURSE—HSKPR., MOTHERLESS home; reas. wages. Buckingham 10209.

Dressmakers and Seamstresses.

DRESSMAKG., REMODLING., FIRST CLASS. Miss N. Alby. Call Mohawk 1408.

DRESSMAKING—ALTR., REMOD. DRAPES, slipcovers, bedspds. Miss Duty, Moh. 1017.

DRESSMKR.—GOOD FIT. YOUR HOME, reas.; quick; alter., remod. Mohawk 1275.

Nurses and Governesses.

CARE FOR CHILD, LT. HSWK.—GIRL, 20; exp., best ref.; $6. Well. 8337.

GOVERNESS—GRADUATE PHYS. EDUC.; highest refs. Miss Kolb, Delaware 7131.

GRAD. NURSE—WILL TAKE AGED OR semi-inval. per. in her own home. Buc. 3034.

NURSE-COMPANION INVALID, ELD. COUple or children; intelligent, kind, depend.; assist h. h. duties; uninc.; will travel; exp.; 37; exc. refs; $12. Address M 298, Tribune.

NURSE—REG. YOUNG, PERM. POS. CARing for children, infant, or invalid. Sal. reas. Call Wellington 5260. References.

NURSE—MID. AGED; CHRONIC OR CONvalescent case; 15 yrs.' exp.; doctors' refs. Address X 103, Tribune.

NURSE—CULTURED, RELI., CAPBL., FULL charge, exc. refs. H. P. 9433.

NURSE—EFFICIENT STRONG UNINCUMbered; perm.; $18. Keystone 3477.

NURSE—CAP. INFANT OR ANY CASE, OR hskpr.; Chgo. N. S.; refs. Wilmette 3357.

NURSE—COMP.; REAS.; GOOD HOME. Call Harrison 9672, Room 416. Ref.

NURSE—PRACT. GERMAN, MID. AGED; gd. hskpr. Address L X 413, Tribune.

NURSE—PRACTICAL; WINTHROP GRAD.; competent; very reasonable. Edgewtr. 0876.

GRAD. REGISTERED NURSE—CARE INfant; excel. refs. Phone Mansfield 3048.

INFANT'S NURSE—EXP.; REFS. CALL BRIARGATE 6117.

PRAC. NURSE—EXPD., REFINED. ALL cases; can cook and trav., $20. Kil. 7020.

Laundresses and Day Work.

LAUNDRS. OR CLEANING; WHITE; A1 refs. S. Side. Saginaw 3266.

LAUNDR., WHT.; 1ST CL. EXP. CLEANER gd. shirt ironer; fast, reli. Kedzie 4178.

LAUNDRS.—FIRST CLASS OR CLEAN BY day; exp.; ref.; Swedish. Irv. 5223.

Stenographers, Typists, Etc.

PRIVATE SECY. AND ASSIST TO BUSY executive—Exp. bkkpr., buying, selling and gen. off.; min. $20; perm. Sunnyside 8784.

SECY.-STENO.—INTELL. EFFICIENT; 7 yrs.' exp. including gen. office work, dicta., key switchbd., etc.; good appear.; excel. refs. Address M 342, Tribune.

STENO.—BKKPG., SWITCHBD., GEN. OFF. exp.; will. to work. Bell, Longbeach 2100.

SECY.-STENO.-BKKPR.—4 YEARS' EXP.; 2 years' legal; highest refs. Kedzie 0789.

SECRETARY-STENO.—COMP., 12 YEARS' exp. law, eng., fin. Address M 299, Tribune.

SECY.-BKPR. SALES MGR.; COMPL. CHG. 5 yrs.' exp.; pleas. pers. Craw. 0038.

STENO.—8 YRS.' EXP. OFFICE DETAILS; initiative; $15. Avenue 5105.

STENOG.—A-1, 6 YRS. EXP., INCL. FInancial and legal; good refs. Tri. 5187.

STENO.-BKKPR.—R. E., LEG., 8 YEARS' exp.; all. pt. time. Address M 292, Tribune.

STENO.—7 YRS.' EXP., H. S. GRAD., RAPid, acc.; reas. sal. Cicero 2287-R.

STENO.—EXPERT; TEMPORARY, PART time, or perm. Please call Delaware 3871.

STENO.-BKKPR.—YOUNG GENTILE, EXP. fine appearance. Miss Sargent, Diver. 5841.

STENO. OR TYPIST—YG. MAN; BEG. KNW. bkkg.; will wk. $6-$7 wk. Boul. 0967.

STENO.-BKKPR.—GENL. OFFICE; 8 YRS.' exp. Delaware 8012.

Miscellaneous.

YNG. MAR. LADY WILL MGE. RMG. HSE. or apt. bldg. in exch. for rent kit. apt. and small wages. Address X 104, Tribune.

REF. GIRL WANTS LT. WORK FOR ROOM, board. Address X 144, Tribune.

WANTED—MALE HELP.

The Tribune does not knowingly accept in this classification advertisements which require an investment of money or which misrepresent the form of compensation. Report any violation of this rule or any requests for a cash bond or deposit not stated in the advertisement to the Classified Advertising Department, Superior 0100, Local 328.

Stores and Offices.

CASHIER—YOUNG, EXPERIENCED. REsponsible. State full particulars in first letter. Address M D 419, Tribune.

Executives and Managers.

WANTED.

A national wholesale and retail shoe organization requires the services of an experienced merchandise-control executive, thoroughly versed in the statistical knowledge necessary to maintain merchandise unit control system and operation. Such an executive with this specialized experience can find a connection with a progressive institution of national scope. State complete history, experience, and salary expected. Confidential treatment of replies assured. Address B E 6, Tribune.

Boys—Office and Factory.

OFFICE AND ERRAND BOY—APPLY 542 S. Dearborn, Room 507.

Professions and Trades.

ARTIST WANTED.

Good figure man who knows reproduction processes. Must be able to do fine work for national accounts; permanent position for right man with soundly financed, 33 year old creative printing organization. Send samples and photo. McCormick Armstrong Company, Wichita, Kansas.

ARTIST.

High grade furniture artist with department store exp. Apply 3931 S. Winchester.

FOREMAN—WOOD WORKING PLANT. Expd.; layout, detailing and billing high grade fixtures and cabinet work. Give age, ref., exp. Address M D 414, Tribune.

SUPERINTENDENT—TO TAKE COMPLETE charge of large folding carton plant; must have had considerable experience in printing, cutting, gluing, and finishing departments. We desire man that has held similar position and can get results. Our employes know of this ad. State age, experience, and salary desired in first letter. Address B D 25, Tribune.

THE TRIBUNE OFFERS AN ATTRACTIVE rate to persons advertising for a position. A Want Ad can be placed in the Situations Wanted columns of The Daily Tribune for as little as $1.10. For further information stop at the Want Ad Office, Madison and Dearborn-st.

Clubs, Hotels, and Restaurants.

MANAGER—FOR A MID WEST HOTEL, 300 rooms, capable of handling back end and dining room. Give reference and salary wanted first letter. Address B E 5, Tribune.

Salesmen, Solicitors, Etc.

A MISTAKEN IDEA.

It's a mistake to believe you can't earn a comfortable living selling just because you have tried an unsalable proposition.

We have a plan designed to overcome present conditions and unlike anything you have ever heard of. The men we will select can be successful right now.

We don't ask you to begin on commission. You are paid from the start a DRAWING ACCOUNT AND COMMISSION.

If you have had direct selling experience and are willing to work, apply at once from 9 to 2 p. m. only. Mr. Jacobs, 834 W. 63d-st. Mr. Zuber, 3320 Lincoln-av.

A FOOD PRODUCT.

RUNKEL BROS., INC., wants 4 men with cars for protected routes, 2 city, 2 suburban. Good income. Permanent. Call 9 to 4, 363 W. Erie-st., 4th floor.

A FEW MEN TO SELL LOTS AT $49 EACH. Frank De Lugach, 95th-California.

An Excellent Opportunity.

Fastest growing life ins. co.; exp. men pref. Voorheis, Rm. 201, 168 N. Michigan.

AT ONCE.

Three intelligent, neat appearing men, who desire a permanent connection with national organization; must be willing to work 8 hours a day and start at our terms. This means about $40 per week to start. If you mean business apply Employment Manager. ROOM 618, 203 N. WABASH-AV.

WANTED—MALE HELP.

Salesmen, Solicitors, Etc.

AT ONCE—3 EXPER. REFRIG. SALESMEN for apt. division. 14123 Merchandise Mart.

ATTENTION, MASONS!

5 WELL GROOMED MEN ACCUSTOMED TO MAKING $5,000 PER YEAR OR MORE. MR. BENTLEY, SUITE 1710 MEDINAH ATHLETIC CLUB.

AUTO SALESMEN.

Previous auto sales experience not necessary; must own car and live near Brighton Park district; we furnish complete selling equipment and sales training; liberal compensation to men qualifying. Ask for Mr. Lowry, 9 till Noon Thurs., Brighton Park Motor Sales, 4391 Archer-av.

CANVASSERS—H. TO H.; SAL. IF QUAL.; big comm.; sure winner; steady work; new start at once. 2524 Lincoln-av.

CANVASSERS—HS. TO HS.; DRAW. ACCT., comm. Liberty Constr. Co., 1 N. Western.

DIRECT SALESMEN—INTRODUCE NEW $1 safety razor blade sharpener for 35c. 150% profit. S. S. Sales Co., 20 E. Jackson.

FIELD SECRETARIES—2 EACH FOR IOWA, Ill., Ind.; coll. grads.; age 28-38; own car; some sales exp.; expenses and com. Phone for appointment, Mr. Preston, Hyde P. 8900.

GET IN ON THIS

money maker. A new, fast selling protective device. Sells for $2; does same job as devices costing $65. Every home, store, garage etc., a prospect. Large profit to you. Small dep. req. Ref. on unsold mdse. guar. Vigilant Mfg. Co., 4600 Palmer-st. [2200 N.]

HOSIERY SHIRT TIE CANVASSERS. SALARY TO START. SUITE 1405, 32 NORTH STATE-ST.

LOCAL CLASS MAGAZINE—ESTABLISHED 11 years, alone in field, proved reader interest from bona fide subscribers; unusual prestige; needs two first class productive advertising salesmen who have the acquaintance, ability, imagination and persistence to develop accounts; must be in position to work on liberal commission with protection on accounts. Write in full, Address L O 437, Tribune.

MAN—NEAT APPEARING, with car, to sell paint. Experience unnecessary. Apply in person, factory, 4526 Ravenswood-av.

MEN—YOUNG, NEAT APPEARING, BEtween 18 and 25, who are desirous of learning salesmanship to fill vacancies in our sales organization. Can earn while learning. Apply in person. 5010 Irving Park-blvd.

MEN—MAKE $5 TO $20 DAILY; CONFECtionery, cigar stores a real prospect. Call or write M. Spencer, Room 200, 205 W. Wacker-drive.

MEN—EXPERIENCED IN WHOLESALE OR retail shoe line, having contacts here. See Mr. L. J. Clarke Thursday after 7 p. m. Morrison hotel.

MEN—25; A NEW DEAL; A NEW BREW with real possibilities; come in any morning this week before 10. See Mr. Collins, 527 Roosevelt-rd.

MEN—SELL FIRST QUAL. GUAR. FULL fashioned hosiery; wholesale prices. Central Hosiery Mills, 327 S. La Salle, lobby floor.

MEN OVER 28; NEAT, ACTIVE, FAIR educ.; steady work, full or part time; exp. not nec.; dep. req. Rm. 1519, 201 N. Wells.

MEN AND WOMEN—MAKE 150% PROFIT. Sell new political nov.; six designs, 9c each. Mr. Davis, Room 1027, 920 Wilson.

MEN—OLD TIME PHOTO COUPON MEN. We give you a square deal. Come and see us. 140 N. State, Rm. 603. Archer, 9-12.

MEN-WOMEN—EARN $3-$6 DAY; NEW utensil; 15c seller. Rm. 1629, 159 N. State.

Most Promising Occupation.

LIFE, ACCID., OTHER FORMS OF INSUR. Train, inst.; possibilities unlim.; draw. acct. in meritorious cases. 330 S. Wells-st., Rm. 1204, 9-12.

PERMANENT POSITION—

We have a permanent position for several south side men desirous of connecting themselves with an organization that offers not only excellent immediate remuneration but also an unlimited permanent future. The requirements are excellent character, references, the willingness to work hard and that you are ready to start immediately. There will be many men who will reply to this advertisement but, however, you are assured the courtesy of a private and personal interview.

For personal interview, apply Thursday morning, 9 to 12, at 430 Hyde Park-Kenwood Bank Bldg., 53d and Lake Park-av.

REPRESENTATIVE TO SELL BRIDGE score pads to department stores, stationery stores and clubs in Chicago and vicinity. Commission basis. Advise qualifications. Address B D 24, Tribune.

SALESMEN—EARN $3 TO $6 EVERY DAY with America's finest Xmas card line, full or spare time; no experience required; also two 100% profit Xmas card box assortments. Loop office—209 S. State-st., 17th floor. North Side—4554 Broadway, Room 347. South Side—6306 Cottage Grove-av., R. 423.

SALESMEN—TO WORK WITH MGR. OUT of his car, rep. large credit house carrying complete line of gen. mdse.; hse. to hse. exp. pref. but not essen. as full co-operation and leads are furn.; opp. for profit and perm. future. Apply after 11 o'clock to Mr. Lasky, 4239 Indiana-av.

SALESMEN—HAVING CONTACT WITH INdustrials, real estate owners, and maintenance buyers of buildings, hotels, etc. Exceptional connection. Selling noncompetitive paint. Large commission and repeats. Address M D 185, Tribune.

SALESMEN—CLEAN CUT, ENERGETIC canvassers, will be given personal training. Attractive proposition to men accepted. Call 9 to 4, 4417 Wentworth-av., or 4125 Lincoln-av.

SALESMEN—CALL ON INDUSTRIALS AND restaurants; new cleaner; for all uses; in bulk. Straight commission basis. Address M D 418, Tribune.

SALESMEN—CAN USE 5 COLLECTION SOlicitors immed.; highest comm. and drawing acct. when qualified. Suite 518, 166 W. Washington.

SALESMEN—YOU CAN EARN FOUR DOLlars each day presenting, not selling, our new service plan to our users. Apply after 4 p. m. The Todd Sales Co., 80 E. Jackson.

SALESMEN—REAL OPENING FOR 3 AGgressive men ready to step into $65 weekly and bonus positions; perm.; city or travel. 3d Flr., Steger Bldg., N. W. cor. Wab.-Jackson.

SALESMEN—LOC. PROTECTED TERR. now being alloted on fast selling spec. Act quick. Address L X 69, Tribune.

SALESMEN—SEVERAL NEAT, AGGRESSive men for dignified work. Excellent proposition. Address M D 570, Tribune.

SALESMEN—TO SELL A HOT TRADE stimulator to merchants; big money to hustlers. Money every day. 201 N. Wells, R. 719.

SALESMEN—H. TO H.; FAST SELLING 10c necessity; 5c profit; hustlers sell 6 dozen daily. Lavine Bros., 79 W. Lake-st.

SALESMEN—NEAT APPEARING; EXPERIence unnec.; old estab. popular line of mdse. Address A E 178, Tribune.

SALESMEN—YOU CAN SUCCEED, YOU can make money, you can be happy. Find out how. Address M D 162, Tribune.

SALESMEN—EXPER. IN SELLING NOVELties and sundries to the retail trade; state qualif. Address M 372, Tribune.

SALESMEN—MAKE $5 DAY AND MORE selling new patented household necessity; no competition. R. 201, 223 W. Jackson.

SALESMEN—PTG.; ADV.; FULL OR PART time; big comm. Address M C 32, Tribune.

SALESMEN—CALLING ON GROCERIES RL. opp. Miraco Flake Co., 314, 154 E. Erie.

SALESMAN—EXPD.; SELL PICKLES TO retail trade. Address X 79, Tribune.

SOLICITORS—FOR ROOFING, REMODELing, and construction work. Salary and commission. 2400 W. Madison-st., Room 417.

SOLICITORS FOR RETAIL CLEANING PLT. on a commission basis. Unique Cleaners and Dyers, 2643 W. Chicago-av.

SOLICITORS AND SALESMEN—EXP. UNnec.; good money maker. Call between 8-10 a. m. only. 2009 W. North, in dr.'s ofc.

SOLICITORS—PAID DAILY. APPLY 401, 109 N. Dearborn.

WANTED—10 MEN FOR CITY AND OUT of town. Rm. 416, 82 W. Washington.

WASHING MACHINE MAN—EXPERIENCED. Must be good closer and capable of handling men. Leads furnished. MAYTAG CHICAGO CO., 1230 S. Western-av.

YNG. MAN—WILLING TO WORK. CALL ON grocers, rests. Maplene Co., 130 N. Wells.

25 CLEANING-DYEING SOLICITORS—SALary, 25% comm. plus 50c a day. Come ready to work. 2811 Montrose before 8:15.

Agents.

SELL 5C-10C MDSE. TO HOMES; 150% profit; 3 out of 5 buy; new low prices; 800 articles. Wartell, 529 S. Franklin.

SEE OUR MOTH EX. AND 200 OTHER spec. Bailey Co., Harrison-Halsted, 7th fl.

WANTED—MALE HELP.

Miscellaneous.

COLLEGE STUDENTS

with cars, to supervise boy salesmen; salary; preference given to men who expect to attend college this fall and are living on the North or Northwest Side of Chicago. Phone for appointment, Van Buren 2516.

Salary and Commission.

1 Polish speaking, wide awake man, 28-50 yrs.; must be able to collect and sell [Ins. deb.]; neat appear.; long hours, hard work. N. W. Side. Address M D 257, Tribune.

AT ONCE.

Permanent connection for experienced, neat appearing salesmen, willing to exchange hard work for a good income. Call at 10 a. m. or 2 p. m. Room 1310, 228 N. La Salle-st.

MEN—NOW EMPLOYED, BIG MONEY DURing spare time. No exp. necess. Can use factory foreman, ship.-stock clerks, office help, outside salesmen. Call morn. or 2-7 p. m. Variety Sales Co., 32 W. Randolph.

MEN WITH CARS.

5 neatly dressed, over 21, for steady city work; no exp. nec. Oppor. See Mgr., 10 a. m. to 8 p. m. 134 N. La Salle, R. 706.

HERE'S THE JOB FOR YOU.

Immed. money can be made; perm.; real future. 2102 Merchandise Mart, 10 a. m.

AT ONCE—[3] MEN, 20 TO 35; MAR. MEN pref.; future assured; good pay. Room 716 North American Bldg., State and Monroe-sts.

MEN—EXP. NOT NECESS.; PAYS $12 SALary and bonus to start. After 9 a. m. 2400 W. Madison, Room 628. 4013 Milwaukee-av., Room 450.

MAN—NEAT APPEARING; STEADY WORK. Chance for advancement. Fair pay to start. Apply after 1 p. m. MERLE BELL, Rm. 6, 3313 Lawrence-av.

MEN—6 AT ONCE; STEADY EMPLOYMENT to work in order taking department; no exp. necessary; liberal compensation to start. Room 408, 205 W. Wacker-drive.

MEN—FOR PERMANENT POSITIONS, LIVing near Oak Park; steady work, good pay. References required. Apply 2:30 to 4:30. 1 N. Crawford-av., Room 230.

COLLECTOR — INSTALLMENT EXPERIence preferred. Give age, experience in detail, nationality, salary expected. Address A L 141, Tribune.

COLLEGE STUDENT—[1]; AGE 18-22; one who finds it impossible to return to school for financial reasons. Salary $15 to start. Apply 10 a. m., R. 290, 407 S. Dearbn.

MEN—EXP. NOT NEC. PAYS $12 SAL. and bonus to start. See Mr. Gordon after 9 a. m. R. 305, 757 W. 79th-st.

MEN—NEED MONEY? SEE US. STEADY work. We guarantee you $2 per day with bonus; av. $35 wkly. 809 W. Madison, R. 509.

MEN WANTED—APPLY BEFORE 10 A. M. 6005 Irving Park-blvd., R. 208; 4611 Broadway, R. 10.

FINANCE COMPANY WANTS MAN TO handle automobile loans. State exp. and qualifications. Address M D 415, Tribune.

MAN—AMBITIOUS; HALF INTEREST IN good going elec. refriz. and radio business. No investment. L. G., 5755 Ridge-av.

MAN—NEAT APPEARING; FAIR PAY TO start; steady work. C. R. SWENEY, 425 S. Cicero-av.

MAN—YOUNG, 25 TO 40; REFS. REQ.; remuneration decided at personal interview. Thurs. after 10. Rm. 403, 330 S. Dearborn.

MAN — FOR RESPONSIBLE POSITION; steady work; good pay; references required. Apply 2 to 5. Room 507, 1951 Irving Park.

MEN — 2, WITH CARS, LIVING SOUTH; steady work; must be neat appearing; good pay, future. 841 E. 63d-st., Suite 219, Rm. 4.

MEN—AGE 35-50, PLEASANT OUTDOOR work; gd. pay. Mr. Metlin, 6735 S. Halsted.

MEN—AGE 35-50, PLEAS. OUTDR. WORK; good pay. Mr. Mann, 340 W. Huron, 5th fl.

Help Wanted with Investment.

MEN—TO OPER. VENDING ROUTE; $200 cash req.; $35 wk. 130 N. Wells, R. 1606.

Employment Agencies.

JR. SALESMAN, GERMAN NATIONALITY, COLLEGE EDUCATION $25
Jr. Salesmen, Coll.; will train $115
ILL. ATTORNEY, AUTO FINANCE....$125
SALESMAN, PRINTING EXP. ....D. A.
SALES, OFFICE EQUIP. EXP. $200
Brake Service Manager, leave city....$150
Hudson-Essex Mechanic, dealer exp....$125
Htl. Couple, mgr., bskpr., Chgo. exp....$150
Industrial Salesman, age 24-32 with corres. exp. $200
O'SHEA, 64 East Jackson-blvd., Rm. 505.

MARRIED MAN, AGE 30, REF. $120
CHAIN CORRESPONDENT, 3 YRS. $125
TYPIST-CLERK, COAL MINING $90
MEAT CARVER, LOOP $20
TRIANGLE, INC., 20 EAST JACKSON.

YOUNG COLLEGE GRADUATES....$100
Collector, yng....$110 Hotel Clerk ....$60 R.
Several salaried sales positions open.
S-H-A-Y, 14 W. WASHINGTON.

CONSOLIDATED AGENCIES.
Advertising man, food products, college, 27-33, copy layout, $200.
309 S. STATE-ST.

AUTOMOTIVE ARMATURE WINDERS..$18
MECHANICS, WASHERS, FLOORMEN.
CHI. GAR. OWN., 309 S. LA SALLE, R. 101.

LAYEROUT, SASH AND DOOR; TOP. MONARCH AGENCY, 30 N. WELLS-ST.

Employment Service.

OUR SPECIAL SURVEYS DEVELOP BETTER positions for accts., credit, sales, advt. mgrs., chemists, engineers, prod. fact. supts., college grad. and executives, who need time saving direct employment campaigns. Write or call. TRIANGLE, INC., 20 EAST JACKSON.

EXECUTIVES AND TECHNICIANS—CONsult us without obligation if seeking positions of the better class. THE NATL. BUSINESS BOURSE, 20 W. Jackson.

TRADE SCHOOLS.

YOU CAN'T BEAT IT!

IF THERE WAS A BETTER BUSINESS THAN BARBERING

FOR MEN OF LIMITED MEANS MOLER WOULD TEACH IT! MOLER'S new sensational course actually puts you in a shop in as few weeks as it formerly took months. Regular course at half rate in 2d school. Earn while attending. CALL, MAIL THE COUPON, OR PHONE.

NAME ....
STREET ....
CITY .... STATE ....

MOLER SYSTEM, DEPT. "T-M," 59 E. MONROE-ST., AT WABASH. CENTRAL 6393. CHICAGO, ILL.

Learn with R. C. A.

Get into a fast growing industry or own your business; we train you in Sound, Service Television Radio Operating.

R. C. A. INSTITUTE, INC., Dept. T, 1154 Merchandise Mart, Whi. 7898.

LEARN ELECTRICITY, RADIO, AND TELEVISION at COYNE school by interesting, practical shop work, not by book study. Day or evening classes. SPECIAL LOW SUMMER RATES on evening courses. COYNE ELECTRICAL SCHOOL, 512 S. Paulina-st.

LEARN AUTO, AVIATION, WELDING, Electricity, Radio, Elec. Refrigeration, or tool and die at the big Greer shop. Easy to learn the practical way. Day and evening classes. Free employment service. Greer Shop Training, 2026 S. Wabash-av.

SMALL EARNING WHILE LEARNING MAchinist trade, tool, die making, automatics. Apply days, eves., or send for information. Allied Screw Machine Co., 524 W. Monroe-st.

MAN—TO TRAIN SPARE TIME AS BAKER. For particulars, address A L 136, Tribune.

CLOTHING, FURS, ETC.

REAL BARGAINS IN SAMPLE FUR coats, $25-$30-$35. Act quickly. Bart's Fur Factory, 65 E. Randolph-st.

CASH PD. FOR OLD FURS. ALSO TRADE for new. Remarkable buys on new fur coats. Rm. 603, 159 N. State, Dearborn 3323.

OFFICE DEVICES.

INTERNATIONAL CLOCK SYSTEM, SUITable for office, shops or school, cheap. Sound, 412 N. Leavitt, Seeley 1264.

MAIL ORDER HOUSE OFFICE MACH. AND supplies. 190 N. La Salle. Fra. 5235.

MACHINERY AND EQUIPMENT.

ARC WELDER, WILSON 300 AMP. PORTAble gasoline outfit on trailer; depression price, $300. A. & A. Welding Works, 2627 N. Talman. Brun. 9046.

FINANCIAL.

HIGHEST CASH PRICES PAID FOR 1929 tax warrants. W. G. Dublin, 33 N. La Salle-st. Randolph 6731.

WANTED—FEMALE HELP.

Stores and Offices.

DEMONSTRATORS—EXPERIENCED ONLY. 209 S. State-st., Room 814.

Factory and Trades.

ALTERATION HANDS.

Women, to make fur alterations on ladies coats. Also operate power sewing machines. Address M D 163, Tribune.

BINDERY GIRL-OPERATOR for new model bracket stripping machine. Robert O. Law Co., 2100 N. Natchez-av.

MILLINERY APPRENTICES—NOT OVER 18; apply bet. 9 and 10 a. m. only. Peacock Hat Shop, 1112 Stevens Bldg., 17 N. State-st.

MILLINERY FITTERS — CAPABLE OF selling and moulding hats on head; must have retail exp. Avenue Shop, 2720 Milwaukee-av.

OPERATOR—EXPER. ONLY, ON RAYON dresses. 4718 Lincoln-av., 2d floor.

Household Help.

COUPLE—EXP. COOK AND HOUSEMAN; man to drive and serve table. Sup. 9775.

GIRL—YNG., SWEDISH, HSWK.; GOOD home; exp. with children. Keystone 5705.

GIRL—WHITE, GEN. HSWK.; ASST. CHILDren; good home. Edelson, 446 Aldine.

GIRL—WHT., GEN. HSWK.; STAY NIGHTS; care of child. Briargate 1198.

HOUSEKEEPER—TWO ADULTS, WASHING, $4 wk. Call garage, 209 S. Washtenaw-av.

MOTHER'S HELPER—WHITE, FOR ROOM and board. Palisade 3126.

NURSE GIRL—EXP., CARE 2 CHILD.; GD. home. 422 Melrose, apt. 609. Bitterswt. 4106.

THE TRIBUNE OFFERS AN ATTRACTIVE rate to persons who advertise for a position. Stop in today for more information at the Want Ad Office, Madison and Dearborn-st.

Clubs, Hotels, and Restaurants.

EXP. WAITRESSES.

Must be neat and attractive. No other need apply. 812 W. Roosevelt-rd., aft. 2 p.m.

COOK AND WAITRESS—EXP.; NO OTHERS need apply. Radcliffe 2277 for apptmt.

Saleswomen.

CANVASSERS—H. TO H.; SALARY IF qual.; big comm.; sure winner, steady work; new; start at once. 2524 Lincoln-av.

DEMONSTRATE "STOPIT" FOR HOSIERY runs; article every woman needs; good pay. Call 30 N. Dearborn-st., Room 1204.

DIRECT SELLING—NEEDED LOW PRICED items with our co-operation provide living. Call 1947 E. 75th-st., 10-12.

DON'T PASS THIS.

Earn $40-$65 weekly selling America's best known line of exclusive Christmas Cards. Lowest prices. Fastest sellers. Weekly pay. Monthly bonus checks. Finest sample outfit FREE. John A. Hertel Co., 305 W. Adams, dept. E-205, Chicago.

HAIR CURLER DEMONSTRATORS WITH department store experience; must have attractive shoulder length hair. State age and exper. Address M D 187, Tribune.

HOSIERY-LINGERIE.

Sell perfect full fashioned chiffon hosiery at 50c to your friends, acquaintances, etc.; also large line silk underwear. No capital needed. Your own hosiery free. Big commissions. Part time permitted. ROYAL CROWN MILLS, 227 W. Washington.

LADIES—EXCEPTIONAL OPPOR. FOR GD. income in fur work and cleaning soliciting. Sal., comm.; ref. 3415 Madison.

SALESLADIES—3, OVER 30; $25 SAL.; experienced. Also inexp. and part time workers. $4 a day while learning, payable end week's wk. Perm. 234 S. Wells, 4th fl.

SALESLADY—OVER 30; REFINED; PLEASing personality. Apply 9 to 12 a. m., Room 800 Stevens Bldg., 17 N. State-st.

SELL PLAYING CARDS — BIG COMMISsions. A repeat business. Sell high grade cards direct at low factory prices. 75,000,000 sold yearly. Exclusive designs, fancy packs. Also complete line of unusual PERSONAL and BUSINESS CHRISTMAS CARDS. Free sample portfolios. Start now! Westcraft Mfg. Co., Rm. 434, 122 South Michigan.

WOMEN—WITH LARGE ACQUAINTANCE. Rare opportunity as crew managers for work with drug stores. Apply Room 1420, 28 E. Jackson-blvd.

WOMEN—23-45, FOR IMPORTANT POSItions with large manufacturing concern. Call or write. 36 S. State-st., Room 1024.

Miscellaneous.

EARN

$30 A WEEK EXTRA.

Openings for a few housewives; two hours each afternoon. See Mrs. Nelson, suite 612, 32 W. Randolph-st.

EDUCATED WOMAN.

Have an immediate opening for woman 28-45 with high school education or better. Position permanent; worth $50 per week to the one who qualifies. Apply at once. 1000 N. Dearborn-st. Ask for MANAGER.

5—LADIES—5

Over 25, neat, dignified, intelligent; interesting, profitable, steady work; oppor. for advancement. See Vice President, 10 a. m. to 8 p. m. 134 N. La Salle, R. 706.

SALESWOMEN—DOING FULL OR SPARE time; make 100% profit; wonderful new item; continued, repeat business; excellent future; investigate 1 to 4 or 7 to 9 p. m., 2420 Seminary-av., 3d floor.

LADIES—3, NEAT APPEARING, STEADY work, fair pay to start. Apply after 1 p. m. JOHNSON CO., 357 W. 63d-st., 425 South Cicero-av., 3313 Lawrence-av.

WOMAN—WHO CAN DEVOTE 6 OR 8 HRS. daily to semi-professional work with large mfg. concern; excel. opp; give phone. Address L Y 549, Tribune.

COUPLE QUALIFIED TO MANAGE SMALL flat bldg.; can secure free apt. in exch. for services. Address M D 247, Tribune.

GIRLS—18-30 TO CALL ON BUSINESS and professional men; city, country; perm. R. I. Paddon, 317 N. Wells, on the river.

LADIES—TO MAKE THE NEW FADELESS wood fiber flowers; good money; no exp. nec. Real Art Studio, 218 S. Wabash, R. 800.

LADIES—MAKE FIBRE FLOWERS; EARN $2 day; no exp. nec. 29 Quincy-st., R. 1612.

LADIES—3, STEADY EMPLOYMENT; ABT. $25 wk. 6 N. Michigan, Rm. 702, 9-12.

LADY—MID. AGED; REF.; EXCH. LT. HSwk. for hme.; sml. fam. No chil. Mid. 8350.

REFINED WOMAN—WITH PLEAS. PERS., inter. women. 612 N. Michigan, Suite 216.

Employment Agencies.

5 DEMONSTRATORS.
FOOD PROD., YOUNG, ATTRACTIVE..$15
CAFETERIA FOOD CHECKER.........$10
HOTEL SEAMSTRESS.....$70
German cook......$30 Waitresses.......$12
TRIANGLE INC., 20 EAST JACKSON.

STENOGRAPHERS—3-4 YRS.' EXP....$18
6 DEMONSTRATORS, COSMETICS....$25
SALES, 5 YRS.' DEPT. STORE EXP....$18
20 Girls, gen. housework, today......$8-$15
Beauty Operators, all around ......$15-$25
S-H-A-Y, 14 W. WASHINGTON.

STENO.-SECY.-SALES MGR., ATTR...$115
Steno-Secy., College, Attr., North $85
BAKERY SALES GIRL, EXP'D.......$15
WAITRESS, HOTEL GRILL, EXP. $15
O'SHEA, 64 East Jackson-blvd., R. 507.

CELESTER M. HORTON PERSONNEL. Millinery Mgr., Dept. store exp. Fashion writer, retail exp. 310 S. Michigan, Suite 813.

ZINSER PERSONAL SERVICE— Commercial, Legal, and Medical Depts. 140 S. DEARBORN-ST.

ASST. BKKPR., GEN. OFFICE; YNG.; $22. EXECUTIVE SERVICE, 20 E. JACKSON.

NOLAN'S EMPL. SERV., 4619 BROADWAY. H'semaids, waitresses, fount. girls, $8-$15.

5 WAITRESSES—OUT OF TOWN, $20 MO., board, room. Doyle-Lenke, 400 S. State.

GENERAL HSWK., MAIDS, $10-$12; WHITE cples., $50-100. 3407 Broadway, 9:30 a. m.

HOUSEMAIDS—GER. OR SWED., $5-$15. Pauline's, 137 N. Marion-st., Oak Park.

TRADE SCHOOLS.

THE CHICAGO HAIRDRESSING ACADemy offers the most thorough course in hairdress and beauty culture available; investigate now. 64 W. Randolph, 2d floor.

SWITCHBOARD OR CASHIERING TAUGHT 7 days; hotel office, dial boards; all change machines and duties. Positions furnished. Natl. Business Inst., 427 Diversey, Div. 5840.

MIDWEST BEAUTY COLLEGE, LTD. $2 down, $2 weekly; complete accredited course. Manicuring course complete, $15. 5 North Wabash, Kesner Bldg., 7th floor.

COMPLETE MANICURING COURSE, $45. Thoro. training. Easy to learn. Good pay, prof. Ltd. time. Free employ. service. Nina Parker Sys., 14 W. Washington-st., 2d fl.

LEARN THE HEIM SYSTEM OF BEAUTY. THIS AD IS WORTH $20 TO YOU. 1019 W. 63rd-st. Englewood 4634.

TRADE SCHOOLS.

YOU CAN'T BEAT IT!

If there was a Better Business than Beauty Culture

FOR WOMEN OF LIMITED MEANS MOLER WOULD TEACH IT! MOLER'S new sensational concise course actually puts you in a shop in as few weeks as it formerly took months. Regular course at half rate in 2d school. Earn while attending. CALL, MAIL THE COUPON OR PHONE.

NAME ....
STREET ....
CITY .... STATE ....

MOLER SYSTEM, 59 E. MONROE-ST., AT WABASH. CENTRAL 6393. CHICAGO, ILL.

GIRLS AND Ambitious Women

Learn BEAUTY CULTURE. Short, easy course. Big future. To a limited number of students enrolling this month for our complete course will give a $40 set of instruments and handsome kit absolutely free.

Free employment bureau. Call or write for our FREE 35 page booklet. No obligation. Day and evening classes now forming.

Marinello System

National School of Cosmeticians, Inc. 108 NORTH STATE-ST. STATE 5057.

BURNHAM

School of Beauty Culture.

Largest, oldest school in America. Moderate tuition. Convenient payments. DAY AND EVENING CLASSES. YOU CAN ACTUALLY

Earn While Learning.

POSITIONS ARE WAITING. Tremendous reduction in down payment. Call at once or write for free booklet.

E. BURNHAM (Desk 288), 138 N. STATE. RANDOLPH 3355.

BEAUTY CULTURE

the Hale Way affords practical training at the lowest cost. Investigate now. Gertrude Hale Schl., 30 N. Dearborn, 3d Floor.

LEARN SWITCHBOARD—OFFICE AND HOtel. Also receptionist. New boards. Positions furnished. Visit: 921 Marshall Field Annex, 24 N. Wabash. Central 6647.

12 MONTHS TO PAY FOR YOUR COMplete course in Beauty Culture. Investigate American School of Beauty Culture, 159 N. State, 8th floor. Dearborn 6627.

LEARN SCIENTIFIC SWEDISH MASSAGE—6 weeks course; day or evening classes. NATIONAL COLLEGE, 20 N. ASHLAND-BLVD. SEELEY 6490.

SPEEDWRITING, SWITCHBD., CASHIERING, STENOGRAPHY, COMPTOMETRY, TYPING. Positions furnished. Chicago Business College, 190 N. State. Fran. 4122.

SWITCHBOARD AND RECEPTION, $7.50 for complete course. 209 S. State. R. 1902.

RADIOS AND SUPPLIES.

SILVER - MARSHALL "PRESIDENTIAL Model" 10 tube superheterodyne with 2 speakers and meter tuning; originally $89.50; now $59.50, complete with tubes; only a limited number.

New R. C. A. VICTOR phonograph and radio combination; reduced from $129.50 to $89.50, complete with Radiotrons.

New PHILCO lowboy, No. 50; was $49.95; now $25, complete with tubes. 2d Floor, at

LYON & HEALY,

243 S. Wabash, and all Branch Stores. Open evenings.

GENERAL ELECTRIC, BEAUTIFUL WALnut, 8 tube Superheterodyne, Lowboy Console; orig. pr. $89.50; special $39.50. Limited quant. Cable Piano Co., 301 S. Wabash.

NEW SILVER MARSHALL AUTO RADIO, complete, $24.75; all wave Silver Marshall 10 tube, $29.75; 12 tube, $39.75. Open eves. and Sun. 601 W. Washington-bl. Hay. 3920.

$15.95—'33 Auto Rad.—$15.95

Ronwyn Radio stores, 3152 N. Ashland-av. 1413 S. Michigan-av., 1729 W. Chicago-av.

NEW R. C. A. VICTOR SUPERHETERODyne in walnut lowboy, $49.50, complete, with Radiotrons. Lyon & Healy Bargain Basement, 243 S. Wabash.

1933 R. C. A. LIC. MIDGETS, $7.95. Compl. with pentode tubes, dyn. speaker. 3100 Michigan. Open eves. 9 p. m., Sun., 2.

BEAUTIFUL 7 TUBE ELEC. RADIO—COMplete with tubes, $16; Highboy cab.; tns. $5 dn. P. A. Starck Piano, 228 S. Wabash.

SILVER MAR. 10 T. CHAS., $17.50; 9 T. Case ch., $7.50; 7 t. D. C., $8. 24 N. Wells.

Service Repairs, Etc.

$1—Ancel Radio Service—$1

POWER PACK SPECIALISTS. ANY SET, ANY TIME, ANYWHERE. CAPITOL 0168, SOUTH AND SOUTHWEST. ALBANY 9391, NORTH AND NORTHWEST.

Guaranteed Radio Service, $1

LONGBEACH 9449. AAA1 Radio Laboratories. 1350 Wilson-av. Open eves. and Sundays.

RADIO HOME SERVICE.

10 years' experience qualifies us to repair the most stubborn radios. Lake View 6080.

$1—RADIO SERVICE—$1

ANYWHERE IN CHICAGO AND SUBURBS. ALL PHONES, SOUTH CHICAGO 0409.

GUARANTEED RADIO SERVICE. LONGBEACH 9449 ANY TIME.

50C—RADIO SERVICE—50C. Any place. Work guaranteed. Albany 2808.

BUS TRANSPORTATION.

BUSES EVERYWHERE.

RAILROAD PROTECTION. Union Pacific-Chgo. North Western Stages. 12 S. LA SALLE-ST. STATE 2250.

L. Angeles, $25; N. Y., $11.50.

San Francisco, $31; Denver, $18; Detroit, $2½. Buses everywhere. Bonded and insured. 53 W. Randolph. State 8400. 4946 Sheridan.

Low Excursion Everywhere

LOOP BUS AIR DEPOT. 10 N. Clark-st. Randolph 8855.

NEW YORK, $11; DETROIT, $2.50; CLEVE., $5; St. Louis $3; Kansas City, $6.50; L. A., $23; Omaha $7; Des Moines, $5; Miami, $25; Cincinnati, $5, 87 W. Van Buren. Web. 1702.

SOUTHERN LIMITED. SHORTEST ROUTE SOUTH. PHONE CALUMET 0238.

It takes readers to make results in want advertising. The Chicago Daily Tribune has far more readers than any other Chicago newspaper. More people read Tribune Want Ads. More respond to them. And the result is that you get better returns on the money you invest in classified advertising.

LOST AND FOUND.

TO FINDERS.

If you have found a cat or a dog, a pocketbook, jewelry, or furs, and cannot locate the owner through the "Lost and Found" advertisements in The Tribune call and go through the "Lost and Found" index at the PUBLIC SERVICE OFFICE, 1 South Dearborn-st.

TO LOSERS.

If you are listed in the telephone directory you can charge an advertisement of your lost article by telephoning Miss Miller of The Tribune ad taking department, Superior 0100. Your advertisement receives the benefit of free listing in The Tribune Public Service Office mentioned above for a period of two months. This service facilitates the recovery of lost articles advertised.

BOOK—LOST—"TRAVEL PICTURES," BY H. Heine. Loop store. Sat. Harrison 4601.

BRACELET—LOST—PLATINUM, DIAMOND and sapphire, in loop shopping district. Liberal reward. Address M C 154, Tribune.

BRACELET—LOST—GOLD LINK HEART locket, vicinity Barry and Wellington-avs. Keepsake. Reward. Wellington 9476.

CANVAS BAG—LOST—CONT. KEYS, SEries H G., No. 119. up 2621 N. Ashland. Reward.

CAT—LOST—RED TABBY PERSIAN, MALE. Answers to name Bunny. Vic. Paxton and 70th. Reward. Dorchester 4193.

CAT—LOST—BLUE PERSIAN, NAME SONny Boy. Rew. 1944 Warren-blvd. See. 8694.

DIAMOND RING—LOST—WESTGATE GOLF course Tues. Reward. Prospect 4642.

DIAMOND RINGS—LOST—[2] IN CHAMOIS bag. S. S.; no ques. Hyde Park 7127.

DOG—LOST—TERRIER, WHT., BLK. SPOTS around eyes, short tail. Rew. Stew. 8481.

DOG—LOST—COCKER SPANIEL, MALE; name Nig; child's pet.; rew. Tri. 6256.

DOG—LOST—2900 N. HALSTED, MALE, wh., spitz br. Rew. Gra. 8980. Doolin.

DOG—LOST—BOSTON BULL, SCREW TAIL, female; lib. rew. Went. 1678.

GOLF CLUBS, BAG OF CLOTHES, AND Basket of Knitting—Lost—In Chrysler car parked at 1255 N. State. No questions asked. Reward. Phone Brunswick 6000.

LADY'S WRIST WATCH—LOST—OCTAgonal, white gold; Elgin; mon. on back. J. G. B.; reward. Address A L 140, Tribune.

RING—LOST—PLATINUM-DIAMOND, MONday morn., presumably Englewood station C. & E. I.; reward. 6708 Constance-av., 2-O.

RING—LOST—AUG. 7TH; MAN'S K. C. EMblem; small diamond; vicinity Ardmore beach. Reward. Spaulding 5916.

SILVER FLASK—LOST—CUBS' PARK, UPper left stand, Tues.; reward. Cent. 8109.

WATCH — LOST — MAN'S WRIST, GREEN gold Bulova; rew. M. D. Williams, Fra. 5800.

WRIST WATCH—LOST—HAMILTON; PICKwick golf course; rew. University 5695.

PERSONAL.

I HEREBY GIVE NOTICE THAT ZIMMERman Bldg. bonds Nos. 74, 173, 174, 175, 176, 177, 178, 179, 180, 181, and 182, purchased from Finn & Co., have been taken from me. Do not accept for payment any coupons or bonds in connection therewith. P. W. WOLFF.

EMERMAN BUILDING.

Bondholders can get valuable information. Communicate direct with Herman Emerman, Rm. 430, 4750 Sheridan-rd. Lon. 8422.

L. ROTH, 1549 S. CLIFTON PK.-AV.; Chevrolet sedan, 1928, Motor 4318698, will be sold for repairs, storage, expenses. General Auto Repairing, 1208 N. Wood-st.

GRACE BLAND—IF YOUR CLOTHING IS not called for within three days, same will be sold for rent due. MINNIE ALF, 2250 GENEVA-TERR.

CITIZEN'S STATE BANK

Bondholders can get information. ADDRESS M C 54, TRIBUNE.

KARL TRIEST, 331 LAFAYETTE-PL., LOS Angeles, Cal.—If not called for within 5 days Buick roadster will be sold for storage charges. PALMER SQ. GARAGE.

LADIES AND MEN EVERYWHERE—MAKE friends; join Use Low Cost List. Write Aristo Lodge 2, Chicago. 2444 Michigan-av.

BOND OWNERS LOAN R. E. O., 7128 BELmont Central bldg., call for int. due Aug. 1. Realty Mtg. Co., 1 N. LaSalle-st., R. 1349.

NOT RESPONSIBLE FOR DEBTS CONtracted by any one but myself. P. W. WOLFF.

WILL WITNESSES TO ACCIDENT RIVER-rd. crossing, Des Plaines, Aug. 13, please address X178, Tribune.

AGNES, DEAR. AUG. 18. HAPPY BIRTHday. Come, phone; all right, won't you please. MOTHER-DAD.

I WILL NOT BE RESP. FOR DEBTS OTHER than those contrac. by myself. HAROLD R. MALMSTROM, 2138½ N. Cicero-av.

NOT RESPONSIBLE FOR ANY DEBTS contracted by any one but myself. JOHN TOTH.

ELMER—PLEASE SIGN PAPERS FOR M. Kross; deal gone thru. EVELYN.

TRAVEL OPPORTUNITIES.

Bureaus.

N. Y., MPLS., L. A., ETC.; LOW RATES; limousine or bus; all points U. S.; all modern up to date equipment. Free pickup.

Chicago Travel Service, ROOM 812, 111 W. JACKSON. HAR. 7609.

DAILY TO NEW YORK, FLA., CAL., TEX. All points U. S. by BUS or AUTO. Travel cheaper in comfort. Destination guaranteed. FLY—7 HRS. NEW YORK, $29.50. U. S. LIMOUSINE AND BUS LINES, Hotel Grant, 6½ N. Dearborn. RAND. 4209.

NEW YORK, $8.50.

Detroit, $2.50; St. Louis, $3; L. A., $23. NU WAY TRAVEL SERVICE, 31 E. 12TH-ST. VICTORY 0341.

N. Y., LOS A., TEXAS, ETC., DAILY. Fine, comf. priv. cars or bus. Lowest cost. 6 N. Michigan-av., R. 1315. Dear. 9625.

TRAVEL COMFORTABLY, PRIV. CARS anywhere. Low cost, share exp. West Town. 321 N. Central, Aus. 5051, eve.; Sun., Euc. 3134.

WANT PASSENGERS AND PRI. CARS—ALL points; refs.; share exp. plan. Auto Travel Ex., Inc., 10 N. Clark. Bitt. 6400, R. 204.

LOW RATES N. Y., CAL., COLO., TEX., ETC. Natl. Travel Serv., Hotel Wacker. Del. 8280.

NEW YORK DAILY, 9 A. M.-8 P. M.; 28 hrs. 31 E. 12th-st. Vic. 0341.

Individuals.

Both readers and advertisers are urged to exercise caution in arranging automobile transportation with other individuals. References should be carefully investigated.

LADY DRIVING COUPE L. A. WANTS DEsirable lady pass. Sh. exp.; refs. exch. State 3706.

DRIVING PORTLAND, ORE.; SHARE EXpense and driving. Lager, 408 E. Everett, Dixon, Ill.

PRIVATE PARTY GOING TO FLORIDA take pass., ref. exch. Graceland 2661.

BUSINESS PERSONALS.

ALWAYS FULL CASH VALUE PAID FOR old gold, silver, platinum, dental crowns. U. S. Smelting Works [The Old Reliable], 39 S. State-st., corner Monroe, 4th floor.

AUCTION SALES.

WILLIAMS, BARKER & SEVERN CO., 423 S. Wabash. General Auctioneers. Furniture. Carpets. General Household Goods. Telephone Harrison 3777.

TYPEWRITERS AND SUPPLIES.

OFFICE MACH. AND SUPPLIES FROM mail order house. 190 N. La Salle.

TYPEWRITER REPAIRED, OVERHAULED, serv. calls. 1901 W. Van Buren. See. 0323.

BARTER AND EXCHANGE.

DIAMOND—FOR SALE OR CAR, OR WHAT have you? Wentworth 9314.

DANCING SCHOOLS.

DANCING—162 N. STATE, RM. 1511 OR 24 E. Van Buren, R. 7. Open Sun.

CASTOFF CLOTHING.

HIGH PRICES FOR MEN'S CAST OFF clothes. J. Good, 33 N. Halsted. Mon. 0327.

BOATS, YACHTS, ETC.

BEST OFFER BUYS NEW JOHNSON SEAhorse 16 outbrd. motor. Calumet 7091.

TO RENT—ROOMS—SOUTH.

BLACKSTONE, 5519. DORCH. 4100.

UNIVERSITY HOTEL

100 rms., each with tub and shower. $6 weekly; $1.50 daily up; I. C., bus, surf.

BLACKSTONE-AV., 5714—THE HARVARD—Comp. hotel serv.; comfortable rooms; nr. beach; $5 wk. up, $1 day. I. C. X. U. of C.

BLACKSTONE, N. E. COR. 63D-PL., 1500 E. —Clean rms.; r. wat.; $4 up; I. C., L. sur.

CORNELL, 5410—LGE. FRONT RM., GRILL; also sgl.-dbl. rms., $4 up; I. C. X., bus.

DREXEL, 4780—DESIR. FRONT RMS., PRI. lav.; lt. 1 rm. apts.; priv. bath.; reas.

ELLIS, 4545—1-2-3 FRONT R. KITCH., PR. bath; sleeping rm.; $3-$4. Clean, quiet.

FORTY-SEVENTH-ST., E., 1322 — NICE cozy rms.; also kits., elec. refrig.; $5 wk., $1 day up. Maid service. Hotel.

GREENWOOD-AV., 6220. PLAZA 4800.

GREEN BRIAR HOTEL.

New bldg.; every rm. priv. bath, tub and shower; $7 wk., $2 day up; 1 blk. all tr.

KIMBARK, 6154—LG. LIV. R., PR. BTH.; BD-rm.; home comfts.; pref. yg. men. Minteer.

MICHIGAN-AV., 2444—1-2 RM. KITS. Private baths; free gas, elec.; $4 week up.

OAKENWALD, 4563; 1 BLK. E. LAKE PK. Rms., ht.-cold w.; 1 blk. l.; $2.50-$3 wk.

SIXTY-FOURTH-ST., E., 1511—SGL. FURN. slpg. rm.—$2.50; dbl. rm.—$3.50; all tran.

Hotel Rooms.

MIRA-MAR HOTEL

$6.00 UP WEEKLY. $2.00 UP DAILY. 6218 WOODLAWN-AV. PLAZA 1100.

NOW — — $5 WEEK UP. FRONT ROOM Special—$6 week for room worth $10. Completely equip. kitchn't. apts., $7.50 wk. PARKLAND, 1550 E. 63d-st.

TO RENT—ROOMS—NORTH.

BELMONT, 537, APT. 3—ATT. FURN., comf. rm.; very reas.; best tr. Lak. 6399.

BELMONT, 510, 1ST APT.—TO RENT—UNusually attractive outside bedroom, 1 or 2.

CEDAR, AT 1118 N. STATE — HOTEL Cedar—Radio each room; shwrs., tubs; new furn.; $1.50 day, $6 week. Superior 5560.

CLARK-ST., N. 2026. MOHAWK 3460.

HOTEL CLAYTON $6 PER WEEK

ROOF GARDEN OVERLOOKING PARK. New bldg.; opp. Lincoln park; 300 modern rooms; elec. fans, Beauty Rest beds; comp. service. Beautiful lobby; 10 min. to loop.

RADIO IN EACH ROOM.

CLARK, N., 1429. SUPERIOR 4365.

NEW BURTON HOTEL.

200 rms., tub, shwr., radio in each; 5 min. loop; spec. sum. rate, $6 up wk, $1.50 up day.

CRESCENT, 849, 3D, NR. LAKE—LGE. FR. rm., adj. bath; 2 windows; in immaculate sun. priv. apt.; all trans.; $5. Gra. 5339.

CRESCENT-PL., 849, 1ST—BEAU. FRT. RM. Priv. fam.; all transp.; reas. Wel. 1881.

LA SALLE, N., 1702 OR 1039—OPP. PARK and beach; elev. serv.; $4 wk.; tr., $1 up.

ONTARIO, E., 144—COOL, CLEAN, COMFT. DBLE. AND SGL. RMS. WALK. DIST. LOOP, NR. BEACH. SUMMER RATES.

PINE GROVE, 2744—NEAR LINC. PARK bch., golf; lge., lgt., airy, newly dec. rms.; some pri. baths or showers; $4-$7; hotel svc.

PINE GROVE, 3603—2D. LARGE ATTR. homelike rm., dbl. bed, lge. clos.; very reas.

ROSCOE, 712—UNUSUALLY LARGE, NICEly furn. rz.; r. wtr., md. sv, ph., fr. pk., $4.

SHERIDAN-RD., 4035. LAKE VIEW 4220. Large outside rms., $4, $5, $6 wkly.; some with bath $5, $6; 1 blk. Sheridan X; 51 bus to door; all rms. have run. water and phone.

SHERIDAN, 4943—RMS., ADJ. BATH, $3.50; pri. baths, $5 up; transients, $1 day. SINTON HOTEL.

WINDSOR, 817—OUTSIDE RMS., $3; BRD opt.; nr. bus, L, surf., lake; chld. welc.

WINTHROP-AV., 5054. LONGBEACH 8933.

HOTEL FRANCES.

100 new rms., tub, shwr., $6 wk., $1.50 day.

North-av. Y. M. C. A.

$2.25 UP—9 MIN. LOOP. Tennis, swim., gym.; nr. lake; free parking; perm. or trans. 1508 Larrabee-st. Lin. 2633.

$4 UP—ONTARIO HOTEL.

620 N. STATE-ST.—Mod., clean rms.; best hotel service; walking distance loop.

HOTEL DARLINGTON.

Beau. furn. rms.; r. w. baths; lobby; free pkg.; $6 wk. up; $1 day up. 4700 N. Racine.

COOL, ATTR. OUTS. RM., REF. HOME; NR. lake, all tr.; bath, shwr.; reas. Edge. 7105.

LG. LT. RM., PRI. BATH, GENT., $4. NR. lake. Thorndale L. Sheldrake 4411.

EXCEPTIONAL RM. IN PRIV. APT.; ADJ. bath; lrg. closet; all tran.; lake. Edg. 4278.

Hotel Rooms.

TRAEMOUR HOTEL.

5427 Kenmore. Exclusively for women. Htl. serv. Dbl. pri. bath $5 a pers. Lon. 2743.

TO RENT—ROOMS—WEST.

Hotel Rooms.

350 ROOMS—$4 WEEK UP.

212 N. Hamlin-av., opp. Garfield park; full hotel serv.; L., surf., bus. Ked. 7000.

TO RENT—ROOMS—SUBURBAN.

THE CLARIDGE,

310 DEMPSTER-ST., EVANSTON. Attractive bachelor apts., single, $6; dbl., $8; bus, surf., L. steam trans. Uni. 4905.

2 EXCEPTIONAL ROOMS, FINE LARGE home, large porches and grounds; garage; reasonable. Greenleaf 8894.

ATTR. 2 RM. SUITE IN MOD. PRIV. HME.; nr. trans.; hm. privileges. Highland Pk. 11.

TO RENT—HOUSEKEEPING ROOMS.

South Side.

ABERDEEN, 8626—LRG. LIGHT, CLN. R.; rl. kit.; everything furn.; vy. reas.; pchs.

BLACKSTONE, 6627—2 RS., $5-$7; 4 RS., pri. bath, $12; mo. rates; all tran.

BLACKSTONE, 5601—1-2-3 R. KITS. $6 UP. slp. rs., $3 up; maid service; I. C., park.

CORNELL, 5247—1 RM. APTS., $3.50-$5; clean, orderly; 1 blk. lk., bus, sur., I. C.

COTTAGE GROVE-AV., 6505—1-2 RM. KIT. apts.; all newly dec.; $5 up. Rooms at $3.

DORCHESTER, 6021—BARG., 2 RM. FRT. pch.; $6.50, 1 r., $4 up. I.C., bus, L, surf.

DREXEL, 4252—COZY 2 RM. KIT. APT., $7-8; 2 r. Eng. bas., $5-6; r. wtr.; bus, L, sur.

DREXEL, 5002—NEW DEC. 1 R. KIT. ADJ. bath, $5; 3 rs., pri. bth., $12; slp. rs., $4.

GREENWOOD, N. W. COR. 62D—ATTRAC. 1-2-3 rm. apts.; all trans.; U. of C. $6 up.

GREENWOOD, 6403—NEWLY DEC., ATTR. 1-2 rm. kit., refined; 2 blks. L; $5 up.

GREENWOOD, 6548—2-3 LARGE CONN. rms.; real kit., porch; $6; children welcome.

INGLESIDE, 6028—COOL OUTSIDE FRT. rm., $3; 2 rms., kitnt. and porch, $7.

KENWOOD, 6414, 3D—BEAU. FURN. 3 RM. apt., bth.; Frig.; rl. kit. or bth. Mid. 1676.

LAKE PK., 4929, VILLA MAREE—ATTR. 1 r. kit., adj. bath; el. refrig.; maid serv.; a desirable place to live; $7 up; all trans.

LAKE PARK, 4919—CLEAN, QUIET, 1-3-4 RMS., KIT., PRIV. BATH, $6 UP. 4 RM. BSMT., $8.50. AUTO SP. FREE. I.C., bus.

MICHIGAN-AV., 2444—1-2 R. KITS. Private baths; free gas, elec.; $4 week up.

SIXTY-SECOND-ST., E., 922—ATTR. 1-2-3 r. kit. apts.; rollaway beds; all conv., $5 up.

WOODLAWN, 6542—3 LGE. FRT. RMS.; like new; low rates; also sleep rms., $2.50.

64TH-ST-E., 1511—HSKPG.—2 FURN. RM. rl. kit., child. welcome. $5—$6. All tran.

6449 YALE-AV.—1-2-3 RMS., $4 UP; overstuffed furniture; in-a-dor bed; nr. school; all transp.; 1 week free.

MY COZY 3 RM. APT.; STM.; TO RESPONsible party; nr. school; gar. $8. Vinc. 0949.

1-2 RM. KITS—IN-A-DOR, $8; IN NEW HOtel; full service. 6408 Normal-blvd.

Southwest Side.

CAMPBELL, S., 6337—1-2 RM. FURN. KIT. apts.; also hskpg. rms.; $5 up; elec. refg.

North Side.

ABBOTT-CT., 2827—2-3 RMS.; GAS, EL., lin.; $5 up; slp., $2.50. 700 w. at Diversey.

BELDEN, 345—AT LINC. PARK, NEAR beach; attr. rm. and kit., priv. bath, $7.

BELDEN, 549 [2300 N.]—LIGHT, CLEAN 1-2 r.; new fur., dec.; shw.; md. ser., $5-7.

BRIAR-PL., 733 — NR. CLARK-BELMONT. clean 2 rm. kitnt. apts., $5 up; 2 rm. with porches; also sing. rms.; very reas.; L, surf.

BROADWAY, 4040—NEW APT. 2 RMS., $5. 1 rm. kitchenette, $4; L, bus, parks, lake.

BURLING, 2839, NR. DIVERSEY-CLARK—1-2 rm. apts.; real kit.; $5-$7; newly dec.

CORNELIA, 730—UNUSUAL WELL FURN. 1-2-3 r. kit., pri. bth.; Frig.; nr. bch.; reas.

EASTWOOD, 857—ATTR. 2 RMS., $6; 1 rm., $3.75; slpg., $2.75; nr. Wilson bch.

ELAINE-PL., 3435—BLK. W. OF BROADWY. 2 rms., priv. bth. $5 up. Free parking.

FULLERTON, 510—1 RM. KITCH., 2D FL. frt., bath, Frig.; outside suite, Frig., $8 up.

FULLERTON, 556—SLPG. OR HSKP.; CLN. attr. light rms.; run. w., $3 up; free prkg.

GOETHE, W., 9—NEW. DEC. KIT.; PRIV. bath; also 1 rm. kit.; piano; other rms. rea.

GRACE, 719—WELL FURN. 1 RM. KIT., $5 up; 3 rs., pr. bth., $12; rl. kitch.; 1 blk. pk.

GREENLEAF, 1445—1-2 R., RL. KIT., PRI. bth.; also slp. rms.; bch.; "L." She. 4602.

KENMORE, 4237—REDUC.; BEAU. 1-2 RM. Pullmans, Frig., shwr., $7 up; 1 rm. kits., $4. Also base. apt., reas.; park. space; exc. tr.

LAWRENCE, 822—LG. LT. FRONT AND bk.; 1 r. kit., $4 up; sl. rs., $3 up; md.; bch.

LAWRENCE, 924 — COMFORTABLE RM. suit 2; $2-$5 each; all trans.; near lake.

LELAND, 2523—1 AND 2 RMS. WITH KIT. in quiet, priv. home. A1 trans.; reas.

MAGNOLIA, 4441—1-2-3 ROOMS; NEWLY furn.; 2 beds; $5 up; all transportation.

PINE GROVE, 3620 — BEAU. 2 RM. KIT. apts.; new. dec.; nr. pk., lk., all tr. $6.50.

PINE GROVE, 3915—NEW DEC. 1-2 R. KIT. $4 up; 3-4 r. bst. apt., $8 up; slp. rm., $3.

RACINE, N., 4511—NEW FURN. 1-2 RM. kitnts.; reas.; slp. rms., $3 up; Wilson exp.

RITCHIE-CT., N. 1305—JOAN GIRLS' CLUB. Choice rms. with kit.; lake, h. ½ blk.

SHERIDAN-RD., 856, NR. LINC. PK.—1 R. $3 up; 2 rs., $6 up; nw. dec.; L, surf., bus.

SHERIDAN, 4016—1-2 RM. APTS.; REAL kit.; slpg. rm., $3-$5-$7. Free parking.

Northwest Side.

NELSON-ST., 5153—3-4 ROOMS; PRIVATE bath, kitchen. Call after 1 p. m.

TO RENT—HOUSEKEEPING ROOMS.

West Side.

WASHINGTON, 4353—NEW DEC. FURN., lge., cozy frt. side. 1-2 r.; also slp.; reas.

WASHINGTON, 4327—NEW DEC.; LGE. side-rear; 1-2 r.; r. w., gas, elec.; $3.50 up.

BOARD AND LODGING.

South Side.

OAKLEY, S., 6416—ROOM AND BOARD IN private residence. $7 wk. Republic 3618.

WOODLAWN, 6039—3 R. SUITE; PRI. BTH. Suit. 2-3; gd. home. food; reas. H.P. 2085.

YALE-AV., 7187—CLEAN R. WITH BOARD; lady; exc. meals; all you can eat, $5.50; near R. I., surf. lines. Garrity.

HOME FOR AGED INFIRM MILD MENtal cases; $50 month up. Midway 1606.

EXC. CARE TO INVAL.; RM., CONN. BTH.; pri. apt., sun pch., overl. park. Mid. 7548.

Southwest Side.

WIDOW WOULD LIKE 1-2 LADIES SHARE 5 r. apt., $3. Board opt. 3230 W. 65th-pl.

North Side.

ALDINE, 864, 2D—FRT. BEDRM., 1-2; EXC. home cooked meals; gar., $8; all trans.

GREENVIEW, 2614 — ATTR. RM., 3 GOOD meals; German cooking; $7. Buc. 7007.

OAKDALE, 506—ATTR. RM.; REFINED home; gd. tr.; exc. table; very reas. Bit. 3993.

PLEAS. RM. IN FINE APT.; CONGENIAL surr.; splendid neigh.; pri. bath; exc. home cook.; ½ blk. Lake Shore-dr. Bit. 6120.

PRIVATE RESI. SHERIDAN-RD. NR. JARvis L. $7.50 up. Hollycourt 6372.

SHERIDAN, 5815—SGL.-DBL., TWIN BEDS; pr. bath; pr. bch.; ex. mls.; rea. Ard. 3927.

TRAINED NURSE WILL CARE FOR ELderly, conval.; dr.'s ref. Reas. Div. 7815.

West Side.

STUDENT'S RESIDENCE, 1 OR 2 YOUNG men; facing pk.; meals, $6.50. Col. 9520.

Children.

PARNELL, 6649—GD. HOME FOR SMALL child; rm. for parent opt. Wen. [illegible]

HOTELS AND APARTMENT HOTELS.

Gladstone Hotel

Offers Unusual American Plan Rates

Do Not Miss This Opportunity To Reduce Your Living Expenses.

BEST RATES IN CITY.

Single Room with Bath. Two Meals Daily, $14. Room for Two. Two Meals Daily, $10 [per person]. Room with Running Water. Two Meals Daily, $12.00. ALSO 2 AND 3 ROOM SUITES. ATTRACTIVE MONTHLY RATES.

Transients, $1.50 and Up.

I. C., Elevated, Bus and Surface Lines. 6200 Kenwood. H. P. 4100.

2322 COMMONWEALTH-AV.

Lincoln Park Section. Lake, Park, Bus. Distinctive hotel apartment homes midst quiet charming surroundings. 2 and 3 room completely, comfortably furnished apartments at sensible prices. Generously large living rooms. Tile baths, shower. Twin or double beds. Kitchen din. rm., extra closet space. 24-hour serv. Diversey 6726. Inspect now.

RIENZI HOTEL

600 DIVERSEY-PKWY. BUCK. 4100.

$9 WEEKLY—$1.50 DAILY.

200 pleasant outside rooms, all with tile baths; 1 block Lincoln Pk.; 10 min. to loop. Bus, sur. at door. All courteous services. COMPLETELY NEW MANAGEMENT.

NEW LAWRENCE

Apt. Hotel—1-2-3 Rs., $50 up

Unique in its charming appointments. Early American furnishings; full hotel service; swimming pool, gymnasium, clubrooms, and roof solarium overlooking lake. 1020 LAWRENCE-AV. LONGBEACH 2100.

451 MELROSE-ST. [3240 N.] BUCK. 1200.

MELROSE APT. HOTEL

CORNER APTS. OF 6 RMS., 2 BEDROOMS; ALSO 4 ROOM CORNER APTS. Penthouse and well planned 1 to 6 rm. apts. Comfortably and completely furnished. ½ blk. west of Sheridan-rd. at Belmont hrbr. Golf, beach and schools within the block.

MONTROSE BEACH

$40 AND UP

1-2-3 room apts., completely, elegantly furn.; radio every apt.; tile baths, showers; refriz.; soundproof; coffee shop; new bldg. PUBLIC GARAGE SERVICE......$8. 24 HOUR HOTEL SERVICE. 925 MONTROSE—E. OF SHERIDAN.

WINDALE HOTEL.

$7.00 TO $10.00.

Private bath, showers, complete hotel service, strictly modern, newly decorated. L cars, bus and beach two blocks. For those who appreciate congenial, homelike surroundings. 6019 WINTHROP-AV. LONGBEACH 2840.

TRANSIENT RATES, $2 PER DAY UP.

Wellington Arms Hotel

2970 SHERIDAN-RD. RATES $55 UP. 1-1½-2 room kit. suites; overlooking lake, Lincoln park; all beautiful outside apts. 24 hour full hotel service; bus at door; 15 min. to loop. Also unfurnished apts., $40 up.

PINEGATE HOTEL,

555 SURF-ST. BITTERSWEET 3200. Under new management; 100 outside rms., each with private bath and radio. Complete hotel service. Rates as low as

$7 PER WEEK AND UP.

New Hotel Carling

174 rms., all with tubs or showers; wkly., $6 up; day, $1.50; 5 minutes to loop. 1512 N. LA SALLE-ST. MOHAWK 1200.

HOTEL LINWOOD.

Large outside, airy rms. in new bldg. with bath and shower, $7.00 per wk. Free pkg. 1812 WASHINGTON-BLVD. SEELEY 2770.

BERWYN BEACH HOTEL.

New, attr.; each room phone, shower, tubs. Reas. 1049 Berwyn-av., nr. Edgewater Beach.

. . . The Croydon . . .

Apts., $75 mo. up; hotel rms., $50 mo. up. 616 Rush-st. Sup. 4927. Jas. A. Hart, Mgr.

1244 N. DEARBORN HOTEL.

All hotel conv.; strictly mod. rms., $5 wk. and up; swim. pool and gym. free. Sup. 4980.

FLAMINGO-PARKSHORE— Hotel Homes of Distinction and Economy. 1 to 7 rooms. Furnished or unfurnished. 55th-st. at the lake. Plaza 3800.

HOTEL ELLIS— LONG. 4100. 4651 MAGNOLIA. With the atmosphere of home, $5 wk. up.

CHATELAINE— LONGBEACH 3800. 4911 Winthrop. An exclusive hotel, $6 week and up.

THORWIN HOTEL— 5016 Winthrop-av., newly dec. and furn.; full hotel serv.; connect. baths; $4 wk. up.

DEARBORN PLAZA—SUMMER RATES. Kitnt. apts., hotel rooms; near loop, park. 1032 N. DEARBORN. [New 15 story bldg.]

APARTMENTS AND ROOMS TO SHARE.

GENTLEMAN WILL SH. 7 RM. APT., ½ blk. from Lincoln Pk., with same. Real home, meals, excel. trans. For appt. Buc. 9695.

MARR. CPLE. WILL SHR. NEW BUNG. and gar. with resp. cple.; all privil.; nr. I. C., surf., park; reas. 429 E. 89th-st.

BUS. GIRL WILL SHR. APT. WITH 1 OR 2 girls, $15 mo. rent. Edge. 0790.

YG. LADY SH. APT. WITH SAME; $4 WK.; State and Elm-sts. Phone Delaware 3871.

REF. YNG. CPLE. WILL SH. MOD. BUNG., 1-2 adults; reas. Ravenswood 10596.

LADY WILL SHR. 4 RM. APT. WITH SAME or couple; $5 wk. 719 Oakdale-av.

WIDOW SHR. PLEASANT HOME; BELL cple. or girls; gd. tr.; 4800 N. Sun. 8598.

TO RENT—HOUSES.

South Side.

7 RM. HYDE PK., MOD. CONV., FURN. OR unfurn.; rent reas. to sm. fam. with proper ref. Call Owner in bus. hrs. Cal. 4661.

North Side.

2400 N., NR. PK.—10-14 RS., 2-3-4 BATHS. Reas. Appt. Kenney, Sup. 7749.

Northwest Side.

NEWLY DEC. 5-6-7 ROOM BUNGS.; REstricted residential district; $45 up. A. J. SCHORSCH & CO., 6059 Irving Pk.-bl.

MODERN 5 ROOM BRICK BUNGALOW—Furnace heat; near schools and trans.; $30. 4216 N. Ozark-av. PALISADE 2917.

WILL RENT MY 6 ROOM HOME TO REsponse. party. Apply 5600 Fullerton.

BRICK BUNGS., 5 RMS., GAR., $50. 4904 N. Tripp and 6946 Fargo. Owner, Shel. 6260.

Suburban.

COMPLETE LIST OF UNFURNISHED homes and apts. Smart & Golee, Inc., Evanston, Rogers Park 0272.

4 RM. COTTAGE, LOMBARD $30; 5 RM. bungalow, Brookfield, $40; each has garage. Jarvis, Midway 8360.

5 RM. BR. BUNG., 2 CAR GAR., ARLINGton Hts., $35. Owner, Park Ridge 1148.

7 RM. BRK. BUNG.—MOD., REAS., 1½ BLK. L. 1810 S. 61st-ct., Cicero. Cic. 3945-W.

BEV. HILLS—LGE. SELECTION, 5-9 RM. houses, apts.; $50-$150. Bev. 1445.

TO RENT—SUMMER RESORTS.

SACR. NEW MODEL HOME ON 76 FT. lake front wooded lot; 8 rms., 2 bths.; all mod. conv.; best loc. on Lake Geneva. A. Pederson, Cedar Point Pk., Williams Bay, Wis.

500 MI. N. IN WIS. LAKE COTT.; GENtiles. Swenson, 1727 N. Karlov. Alb. 4847.

MODERN COTTAGE AT TWIN LAKES, Wisconsin. Reasonable. Englewood 0926.

LAKE FRT. COTT.—FURN. 4 R., SCR. PCH. Boat. Eagle Lake, Mich. $15. Wab. 2575.

BASS LAKE, IND. COTT., SCR. PCH., BOAT. elect.; reas. Gentiles. Kildare 8044.

SUM. COTT.—FURN., NR. GRAND BEACH, Mich. Wagner, 6832 Ridgeland. Dor. 9109.

ROSE COTTAGES—RMS., PAW PAW LAKE, Mich.; all conv.; reas.; gent. Pros. 5431.

TO RENT—APARTMENTS.

SOUTH.

General List.

BARGAINS!
3-4-5 Room Apts.
$35-$42.50-$55.
Elec. refrig., excel. trans.; near schools: extra bed; light, cheerful apts. AGENT ON PREM. 6231 DREXEL-AV

4 RMS.—6038 CRANDON-AV.—IN-A-DOR beds, near park and I. C.; very reas. 3 and 3½ rms., 6055 Stewart-av.; can-opied walls, in-a-dor beds, nr. R. I. 3½ rms., 714-18 W. 70th-st.; shower, regulated stove, radio plug, in-a-dor beds; very low rental. FRIEDEMAN NYHAN & CO. 7542 S. Halsted. Stewart 4044.

2-3-4 ROOMS, $35-$45.
New bldgs.; large rms.; in-a-dor; free ref.; bl. to I. sur., R. I. Reg. agent, Eng. 3000 5000 Stewart. 6812 Harvard. 6042 Yale.

3-4 Rm. Apts., S. Shore
4 RMS. HAVE 2 BEDRMS. Fireproof bldg.; free refrigeration; large, light and airy; 1 block to I. C. and stores. OFFICE—7201 YATES-AV.

7646 INGLESIDE-AV.
3½-4 very large, light rms., facing park. 5 rm. efficiency; elec. refrig.; close to schools and I. C. Concess. Triangle 6326.

3 MONTHS' CONCESS.
If you pay 3 mos. in advance, for beaut. 4 rms., in-a-dor; also 2 rms. 1032 Hyde Park.

BIG VALUE; LOW RENT; MODERN 2-3-4 rm. apts., with in-a-dor cut to $30-$45-$60; conc.; nr. I. C. and school; free gas and ref. 7128 Merrill. Central 6919.

2-3 AND 4 RM. KITCHENETTE APTS.; free refrig.; 4 rms. have 2 bedrms.; cheap rent. 441-43 W. 79th-st.

MODERN 2-3-5 RM. APTS.; ELEC. REfrigeration, in-a-dor beds; low rent. See agent, 5213 Michigan-av.

2-3-4-5 RMS.—LRG., MOD.; I. C., BUS, L.; at Jackson Park; $32.50 up. See Bldg. Mgr., 1643 E. 67th, S. W. cor. East End-av.

5441 KIMBARK—2, 3 AND 4 RS. SEP. SUN parl.; modern; elec. refrig.; $40 up.

3-4-5 RMS., $25 TO $40; HOT WATER heat. 5315-17 Maryland-av. Fairfax 2475.

One, Two, and Three Rooms.

LOVELY 2 RM APT., $35.
Canvased walls; elec. refrig.; furn. lobby; nr. U. of C. in beau. Hyde Park section. AGENT AT BLDG. 5401 ELLIS-AV.

1-2-3 ROOM APTS.
3622 Lake Park, nearly new bldg., nicely dec., inador beds, free gas, low rent. Resident jan. C. M. Clark & Co., 3931 Drexel.

5120 HARPER-AV.
Hyde Park's finest 2-3 room kitch. apts. $50 up. Rent includes gas, electricity, and refrigeration. Nr. beach, parks, I. C. X.

3 Rms., New Bldg., $35 Up.
6034 Princeton-av. Free refrig. In-a-dor. French drs. Linen closet. Built-in iron beds.

BEAUTIFUL 2½-3½ ROOM APTS. 1 blk. I. C. Stony Isl. sta. Will make exceptional deal to good tenants. Mid. 3257.

7125 EAST END-AV.
RENTS $30 TO $50—2-3 RM. APTS. FREE gas, light, refrig., elevator service. All tr. 1536 E. 69th-st., cor. Stony Island-av.

1, 2 AND 3 RMS. BEAUTIFULLY DECO. Free ice and refrig. $25 up; nr. I. C. Act. on premises. 2207 E. 75th-st.

CUTEST FLATS. 2-3-4 RMS., $17 UP; STM. Dec.; n. e. cor. 57th-Sangamon nr. Halsted.

Four, Five, Six Rooms, and Larger

4628-42
Lake Park-av.
4 to 8 Rooms at
Rescaled Rentals.
Large, light, airy rooms, tastily decorated. Electric refrig. Ideal location; I. C. 47th-st. express, shopping center, schools and churches, all very close. Manager on premises. KENWOOD 3537.

COCHRAN & McCLUER,
40 N. DEARBORN. CENT. 0930.

WOULDN'T YOU RATHER LIVE HERE?
7321 South Shore-dr. Lake Michigan right at your door and out of every window. A perfect private bathing beach; spacious lobby; beautiful roomy apts. 5 @ 5 rms., 2 @ 4 baths; elec. serv.; near I. C., bus, etc. Enviable advantages and location. Restricted Rentals not cheap but sensible. Res. manager.

4 ROOMS, $50.
Electric refrig., sun parlor, screened porch, disappearing bed, unusually large rms., 2 blks. to lake, park, and I. C. 7630 COLES-AV.

Must See to Appreciate.
4 rm. mod. apts., sun par., sl. pch., tile kit., free refr., rollaway beds, radiator cab.; nr. R. I. Rentals red. to meet the times. M. S. GOLD, 5449 STEWART-AV.

5 ROOMS, 2 BATHS, $80.
Near South Shore Club, I. C. sta., lake, bus, surface. Radcliffe 4088.

4 ROOMS, $45.
Crandon-av.; large, light rooms; in-a-dor bed; near park and lake; South Shore's best value. Regent 4301.

7004 CLYDE-AV.
Cor. bldg. ideal location; nr. schl. and I. C.; 6 rms.; beaut. bldg.; sch. Big reduction. Ph. owner, Dorch. 7938 or Stew. 8845.

MODERN 7-8-9 ROOMS.
5036 Woodlawn-av. Choicest residential district. 3 baths, front and rear sun parlors. $135-$150-$200. Agent in office of building.

6 LARGE ROOMS, $52.50.
1411 E. 65th-pl.—nr. Kenwood-av. I. C. bus, surf. transp. Frecr-Delaplaine, H. P. 7000.

HIGH GRADE 6 RM. APT.
Newest in district; 2 baths and kitchen. Open 3-7 p. m. 7308 Ridgeland.

4-4½-5 RM. APTS. WITH IN-A-DOR BEDS, elec. refrig.; reduced to $40-$48; new; modern; extra lg. outside rms.; 5½ and 6 rms.; $45; cor. Wells and 59th. Went. 5123.

7242 YATES-AV.
5 large, light rooms. 1 block from I. C. Elec. Refrig. Call bet. 2 and 6 P. M.

4 ROOMS—SOUTH SHORE.
Lowest rent. Large rms.; in-a-dor; free refg.; 2 bl. I. C. Res. agent, 7610 Colfax.

CORNELL, 6854—COR. APTS. 4-5 BEAU. lge. rms., sun par.; also 7420 Phillips-av.; 5 rm., glazed sun. par., free refrig.; all trans.; red. rt.; special inducement. Dor. 1104.

5 RMS.—1ST OR 3D; SUN RM., GLZD pch.; cany walls, tile bath, linoleum kitch I. C. 7548 Kingston-av. Regent 2304.

BEAUTIFUL 5 AND 6 ROOM APTS.—RE-duced rentals and concessions. 2226-34 E. 70th-pl. Close to I. C. South Shore 0060.

MOD. 4-5 RM. APTS.; ELEC. REFRIG.; low rent; ¼ blk. park. 7137 Parnell. See Mrs. Hogan. Also 4-5 rms. 7261 Harvard.

MODERN 4-5 RM. APTS.; ELEC. REFRIG., light and airy; low rent. Agent on premises. 7950 Wabash-av.

BEAUT. 6 RMS. 2 APT.; LG. GLZD. SUN pch., tile bath and kitch.; canvas walls; el. refrig. 6741 Crandon-av. 2d. Mid. 1017.

6 RMS. AND SUN PARLOR—NEW. DECOR. Refrig.; $55. 4 rm. apt. with sun parl., $45. Concess. 5411 Cottage Grove-av.

NEW BLDG.—5 RM. APTS.; GEN. ELEC refrig.; newly dec.; free gas; rent $50. Agent on prem. 7906 Michigan-av. Vin. 3445.

REDUCED RENTALS—4-5-6-7 RMS., $30 UP. Lge., light, airy, newly dec., stm. ht., all trans. Apply 1031 E. 63d-st.

4 RMS. AND INADOR BED; NEWLY DEC.; G. E. refrig.; poss. now; rent too low; A1 bldg.; ext. on prem. 7700 Cornell-av.

7000 ORGAN-ST., HIGH GRADE 6 RM. apt.; free ice, refrig.; h. w. ht.; $50; 5 rms., $47.50; also 6 rms., $40. Stew. 3225.

MOD. 6 RM. APT., NEW. DEC.; STM. HT.; good trans.; $45 mo. 6026 S. Paulina-st.

COR. 80TH-KIMBARK — UNUSUAL LGT. suite 5 r. apt., nr. I. C.; adults. Sou. 4074.

4 LGE. RMS., ROLLAWAY, SHWR., ELEC. ref.; rea. trans. 7444 Phillips. So. Shore 1813.

80. SHORE—7409-13 YATES-AV.—4 AND 5 lge., lt. rms., fine loc. I. C.; surf., reas.

6015 KIMBARK—6 RMS., $60; 7 RMS., $65. G. E. refrig.; nr. I. C., park. Mid. 10079.

ELLIS-AV., 8028—3 RMS.; 2 BATHS; FREE elec. refrig.; cany. walls; incl. gas; $75.

4505 LAKE PARK, 2D—6 LT. RMS., fr., frt. pch., G. E. ref., low rent. Ken. 7537.

8020-28 DOBSON-AV.—BEAU. 5 RM. APT.; slpg. pch., gar.; I. C.; reas. Dearborn 7374

6816 CLYDE-AV.—LG. RMS. ELEC. REFG. 2 baths, showers, nr. schls.; low rent.

6 LARGE R., $55. 7730 S. PEORIA 1ST Apt.; stm. ht.; newly dec. Call aft. 5 p. m.

5 RM. LIGHT MOD. APTS.; HOT WATER; nr. schools. $38. 5159 So. Morgan.

REDUCED $60 TO $40, 4 RMS., NEWLY dec., el. ref.; nr. I. C. Jackson pk. Fair. 9281

4 RMS., IN-A-DOR, TILE BATH, REFR. cany. walls, reduced rent. 8311 Ingleside.

5 SHORE 4 RM. FREE EL. REF.; PCH.; 1 C., $45. 1330 E. 72d-pl. Hyde Pk. 5075.

3015 E. 78TH-ST. 4 ROOMS MODERN $40. Near beach; all transp.; refrig., etc.

2010 E. 68TH-ST.—MOD. 4-5 RMS.; EL. ref. $37.50 up. Exc tran. Pensacola 6708.

5418 INGLESIDE—BEAU. 6 RM. APT.; good floor rt.; nr. sch., O. of C. Dor. 2925.

7 RMS. 1ST—3RD FLR. ESC. SLP. PORCH sun par., ntd. gar.; nr. sch. 6736 Crandon

5124 UNIVERSITY-AV.—6 RMS., 2 TILE baths; arch drs.; G. E. ref.; reas. owner.

MOD. 4-5 RMS. ALL OUTSIDE; $30 UP. Owner, 60 E. 70th-st. Ph. Tri. 8840.

851-57 W. MARQUETTE-RD.—5 RMS.; STM ht.; el. ref.; gd. tran.; $47.50. Wen. 2488

$30 MO.—4 LG. MOD. RMS. FURN HT. car. op.; 1st fl. 615 W. 87th. Rad. 3538

SOUTHWEST.

General List.

8-4 ROOMS, $35-$40.
2757 W. 65th-st. Newly decorated. Gen. elec. refrig. Inador. Keys at office.
F. H. HALVORSEN CO., 3145 W. 63D-ST.

One, Two, and Three Rooms.

PARK ROYAL
451 Wrightwood . . . .
1½-2-2½ ROOMS, $45 AND UP.
One of the most beautiful buildings overlooking Lincoln Park and lake. The rental includes carpeted floors, gas, light, electric refrig., electric dishwasher, 24 hour switchboard service.
PHONE LINCOLN 0780.
COCHRAN & McCLUER,
40 N. Dearborn. Cent. 0930.

550
ARLINGTON-PL.
2-3 ROOMS, $45 UP.
Located 1 block north of Fullerton and ½ block west of Clark. Near Lincoln Park. Fine transportation.
Attractively decorated apts. rooms finely arranged. Tile baths with shower. Maid service, gas, light, elect. refrig. included in rental.
PHONE MOHAWK 1919.
COCHRAN & McCLUER,
40 N. DEARBORN. CENT. 0930.

915-925 MARIANNA-AV.
2-3 ROOMS, $30 UP.
Modern apts.; newly dec.; 3 rms., in-a-dor and bedrm.; 1 blk. to all transp. Agent on premises, or Ph. Franklin 6800, Ext. 2241.

677 WRIGHTWOOD.
2¼ ROOMS—$37.50 UP.
Court bldg.; extra large dinette; elec. refrig. Agent on premises, or phone FRANKLIN 6800—EXT. 2241.

THE MELBAUGH.
536 ARLINGTON-PL. [2448 NO.]
1-1½-2½ rm. apts., splendidly equipped; gas and refrig. incl.; gd. trans. $35 up.

2 Rms. and Dinette-Kit.
1910 Argyle, corner N. Lincoln-st.; electric refrig.; immed. or Oct. 1 poss. See janitor.

655 OAKDALE-AV.—MOD. 2½ RM. APTS.; rent $35 up; rollaway bed, sleepg. porch; shower, free gas and refrig. Sheld. 0100.

LARGE 2 RM. MOD. APT.; G. E. REFRIG.; near L; only $30. Ravenswood 4220.

$25-$35—1-2-3 RM. MODERN KIT. APTS. Free gas. 815 Cornelia. Buck 2508.

SURF. 429—2 3 RM. KIT. APT.; GAS, LT. elec. ref.; gd. tran.; nr. L. Pk. Well. 8384.

445 ST. JAMES-PL. AT LINC. PK.—3 RMS. and kitchenette; inador; free refrig.

TO RENT—APARTMENTS.

NORTH.

General List.

See These Apartments!
2018-28 BERWYN, 3-4 rm., lg., outside, tile bath, shwr., wall beds; free elec. ref. Barg. 7649 EASTLAKE-TERR.; 4 rms., 5 eff., on lake; priv. beach; elec. refrig.; Howard L. bus 1 blk.; low rental. Inq. office bldg. 2010 FOSTER; 3-4-5 rms.; free elec. refr.; 1 blk. Junior High. N. W. R. R.; $40 up. 6400 N. HERMITAGE; 4 rms.; newly dec.; cor. bldg.; low rents; $40, concession. 1219 GRANVILLE. NEW BUILDING; 4-5 large rms.; Spanish finish liv. rm., book nook, tile kit., bath; linoleum kitch. floor; free refrig.; 1 blk. Granville L. Broadway surf. See GOTH on premises.

2000
LINCOLN PARK WEST.
New building overlooking Lincoln park and lake, containing apartments of
2-3-4-5 ROOMS
AT ATTRACTIVE RENTAL VALUES. 24 hr. elevator service—doorman.
Peter F. Reynolds. Linc. 3633

2-3-5 ROOMS
AT ECONOMY RENTALS.
415 FULLERTON-PKWY.
Overlooking Lincoln park and lake. Ideal summer location—near bathing beach, golf course and tennis courts. Free Gas and Refrigeration.
PETER F. REYNOLDS, LINCOLN 1518.

4531-39 N. PAULINA-ST.
4609-19 N. PAULINA-ST.
High grade 3-4 room apts., refrig. furnished; poss. now or Oct. 1; $45-$50-$55. See Janitor or Ph. Lake View 7071.

6565-89 LAKEWOOD-AV.
3-4 RM. APTS., LOW RENT. Large, light, modern, nicely decorated; in-a-dor; G. E. refr.; 1 blk. to lake; 1 blk. Loyola L. (22 min. to loop). See janitor on premises.

537-45 ROSCOE-ST.
3-4-5-6 rms., elec. refr. canvas walls, finest appointments throughout. Reas. rentals. Janitor on premises.

3, 4 AND 5 ROOMS
One of the finest buildings in N. Edgewater; east of L exp.; swimming beach. Office of bldg., N. E. Cor. Winthrop and Thorndale.

2 OR 3 RMS., 1218 VICTOR-AV. [5800 N.]; 4 or 6 rms., 1065 Thorndale, cor. Winthrop. 5 or 6 rms., 1412 Glendale. 6 rms., sun par., slp. pch.; $51 Rosedale. 4-4½-5 rms., 1433-39 Elmdale; new bldg. NEUHAUS, 1204 Thorndale. Lonz Bch. 4500.

1-2-3-4 RMS., $25 TO $50.
5643 Ridge-av., cor. Magnolia. 1 blk. Bryn Mawr L sta., bus and car; 2 blks. lake; elec. refrig.; immediate or Oct. 1 possession.

5256 GLENWOOD-AV.
2-3-4 attractive rooms; in-a-dor bed; free refrig.; $37.50-$47.50; L and surface; desirable location. Longbeach 8823.

727-29 Briar-pl. (3130 N.)
New bldg.; 2 rms., $33; 3 rms., $35 up; 4 rm. $50; refrig.; now or Oct. Buc. 4710 or 4888.

6721 GLENWOOD—3-4 ROOMS. $35-$45. 1311 Morse, 4 rooms, $45. 1340 Foster, 3 rooms, bedrm., in-a-dor, $45. All mod. Near trans., lake, schls. Free refr. Reg. Pk. 0344.

OVERLOOKING LAKE.
High grade 2½-3½-4 rm. apts.; refrig.; in-a-dors, showers; low rent. Apt., 1319 Estes.

CHOICE 3½-4 RMS., EXTRA BED, SUN P. refr., bus at cor., W. Ry. 2 blks.; low rent; poss. now. Also 2 rm. bsmt. apt., 1742 Granville, cor. Hermitage. Owner. She. 2863.

BIG REDUCTION.
2-4 rm. apts.; free gas and refrig. 5529 Kenmore. Agent on prem. or call Ran. 6171.

863 Buena-av.—Cheap Rent.
2-3½ rm. front apts.; canvas walls; in-a-dors; tile baths; frigid.; every trans.

1206 JARVIS-1201 CHASE, AT LAKE—New bldg.; unus. 4-5 rm. apts., cedar clos., tile bath, priv. pch.; also 1 rm. kit. lobby apts., overlk. lake. Rog. Pk. 4823. Gentiles.

S. E. COR. IRVING PK.-CLARENDON—3-4-5-6 rms, offered at reasonable rentals; 2 rm. apts. have in-a-dors. Apply office of bldg., 4343 Irving Park-blvd. L. V. 7671.

10 W ELM-ST.
Cor. State. New bldg. 2 to 4 spacious, carpeted rms.; canvased walls. 10 min. walk to loop; $60 up.

3½-4-5 RMS. ON LAKE—EL. REF.; VAPOR heat, shower, linoleum, cabinet stove. 7621 Eastlake-terr. Franklin 0802.

829-37 SUNNYSIDE-AV.—2 RMS., GAS, EL. FREE, $30 UP; 4-5 RMS., $40 UP. LARGE, NEWLY DEC. JANITOR ON PREM.

CHOICE 2-3-4 ROOMS—
4223-35 W. LELAND-ST.....$35 up
4034-40 N. ASHLAND.....$35 up

1747 BUCKINGHAM—3300 N.—3 RM. APT.—6 rm. corner apt., 2 sun par., 2 tile baths; 1½-2½ R. [BDRM.]; ALSO FURN. APT. for Addison-Lin. sts. Rav. L. 1837 Patterson.

428 BELDEN-AV. 3-4-6 RMS.; $30-$50. 2936 N. Clark. 4-5 rms.; off hall; $35-$40.

2-3-4 RMS., $40 UP.; ELEC. REFRIG.; surf., L. bus trans. 648 Buckingham-pl.

One, Two, and Three Rooms.

PARK ROYAL
451 Wrightwood . . . .
1½-2-2½ ROOMS, $45 AND UP.
One of the most beautiful buildings overlooking Lincoln Park and lake. The rental includes carpeted floors, gas, light, electric refrig., electric dishwasher, 24 hour switchboard service.
PHONE LINCOLN 0780.
COCHRAN & McCLUER,
40 N. Dearborn. Cent. 0930.

550
ARLINGTON-PL.
2-3 ROOMS, $45 UP.
Located 1 block north of Fullerton and ½ block west of Clark. Near Lincoln Park. Fine transportation.
Attractively decorated apts. rooms finely arranged. Tile baths with shower. Maid service, gas, light, elect. refrig. included in rental.
PHONE MOHAWK 1919.
COCHRAN & McCLUER,
40 N. DEARBORN. CENT. 0930.

915-925 MARIANNA-AV.
2-3 ROOMS, $30 UP.
Modern apts.; newly dec.; 3 rms., in-a-dor and bedrm.; 1 blk. to all transp. Agent on premises, or Ph. Franklin 6800, Ext. 2241.

677 WRIGHTWOOD.
2¼ ROOMS—$37.50 UP.
Court bldg.; extra large dinette; elec. refrig. Agent on premises, or phone FRANKLIN 6800—EXT. 2241.

THE MELBAUGH.
536 ARLINGTON-PL. [2448 NO.]
1-1½-2½ rm. apts., splendidly equipped; gas and refrig. incl.; gd. trans. $35 up.

2 Rms. and Dinette-Kit.
1910 Argyle, corner N. Lincoln-st.; electric refrig.; immed. or Oct. 1 poss. See janitor.

655 OAKDALE-AV.—MOD. 2½ RM. APTS.; rent $35 up; rollaway bed, sleepg. porch; shower, free gas and refrig. Sheld. 0100.

LARGE 2 RM. MOD. APT.; G. E. REFRIG.; near L; only $30. Ravenswood 4220.

$25-$35—1-2-3 RM. MODERN KIT. APTS. Free gas. 815 Cornelia. Buck 2508.

SURF. 429—2 3 RM. KIT. APT.; GAS, LT. elec. ref.; gd. tran.; nr. L. Pk. Well. 8384.

445 ST. JAMES-PL. AT LINC. PK.—3 RMS. and kitchenette; inador; free refrig.

TO RENT—APARTMENTS.

NORTH.

One, Two, and Three Rooms.

1100 NORTH LA SALLE.
NEW 16 STORY FIREPROOF BLDG. 1½-2 AND 2½ ROOM APARTMENTS. UNFURNISHED. $35 UP.
FREE GAS, LIGHT AND REFRIGERATION. JOHN T. WHEELER & CO. DIVERSEY 5320.

Four, Five, Six Rooms, and Larger.

2344 Lincoln Pk. West
OVERLOOKING LINCOLN PARK.
Most select building and tenancy. Spacious apt., entire 3d floor of 5 apt. bldg.; living room 17x24, library, solarium, 3 master chambers with baths, 3 servants' rooms with bath, equipped private laundry each apt.; all latest features; will decorate. Elevator. Private garage.
CREMIN & O'CONNOR,
33 N. La Salle. State 0240.

425-39 ALDINE-AV.
5-7 ROOMS; 2 and 3 baths; canvas walls; at Yacht harbor and Lincoln park; garages or also available—lowest prevailing rents.

327-35 BELDEN-AV.
5-7 RMS., ½ block from Lincoln park in fine residential district.
PETER F. REYNOLDS, LINCOLN 3633

958-966 EDGECOMB-PL.
Large, light, airy 4 rm. apts.; G. E. refrig. Surface, bus and L trans. all within 1 blk. Will dec. to suit. Very reas. rentals. See C. L. Noruk, Agent, 906 Edgecomb-pl.

OVERLOOKING LAKE.
7507 EASTLAKE TERRACE.
4 and 5 lge., light rms. in high grade restricted bldg.; decorate to suit; elec. refrig.; excel. trans.; beach at back door.

1248 DEVON.—MOD. 4 R., RFG..... $40
1250 Devon; mod. 5 R., rfg..... $50
6411 Lakewood; mod. 4 r., refrig..... $50
6307 N. Francisco; mod. 5 R., refrig.... $55
5439 Winthrop; mod. 4 R., refrig..... $55
R. M. SHARPE. DEA. 0350.

$150 Apt. Now Only $80.
Lincoln Park dist. New bldg. 6 rms., 2 baths, shwr. glas. sleeps, pors. mech. refrig. Call 1st apt., 2462 Orchard-st. Linc. 3242.

4 SPACIOUS ROOMS.
Extra bed large closets, refrig.; near school; 1½ blks. Howard L sta. Free gas. 1715-29 Jonquil-terr. Ph. Rogers Pk. 6360.

4 ROOMS, $40.
6239 N. Western-av.; bedrm. and in-a-dor; free gas; real bargain. See janitor, 6146 Oakley-av. or call Longbeach 8853.

2127 LELAND—4 ROOMS: REFRIG. $40
4751 N. Leavitt, 4-5, Murphy bed $35-$45
3301 N. Clark, 6 rm., rm., beau..... $45
3324 N. Clark, 5 rm. effic.; lgt. $35-$40
Carl Wolf, 3266 N. Clark, Gra. 3476.

New 6 Rm. Apt., Low Rent.
2 baths, shower stall, tile kit., bkfst. rm., slp. pch., gar. 2227 Farwell. Bri. 0283.

4 RMS., $40; 6 RMS., $60.
4200 N. Hermitage, N. W. Cor. Berteau-av.; elec. refrig.; L and steam tran. McGuire

NEW, BEAUT., 4 LRG. ROOMS, $40-$45. 4745-47 N. Damen-av.; extra rollaway bed; refrig.; showers; gd. trans.; nr. Lawrence-av. HOWARD & ORR CO. 1606 Montrose-av.

5 Rms., Slp. Pch., Gar., $60.
1739 Gregory-st. [5500 N.]; elec. refrig.; surf., N. W. stm. trans.; imm. or Oct. 1 poss.

609 STRATFORD-PL., JUST OFF DRIVE at Yacht Harbor—Large 5-6 r. apts., 2-3 baths; reduced to new low rental; frprf. bldg. Agent on premises or State 4940.

4 ROOMS, $40-$45.
Sun. par., elec. ref.; near Junior High and grammar school. 5055-61 N. Damen.

2335 Commonwealth-av.
4 TO 6 ROOMS, $90 TO $150.
CENTRAL 5050.

$37.50, Cor. Bldg. Kitch'ette.
Few left: 6 story bldg.; refrig., gas free; bus, car at door; L 2 blks. 1157 Diversey.

6142 N. St. Anthony-ct.
New bldg., 6 rm. canvas walls; break. nook; 2 tile baths, kit.; $120. (2200 W.)

601 FULLERTON-PKWY.
Reduced rent, 5 and 6 large rms., 2 baths, $75-$100. Immed. possess. Concession.

BEAUT. 3½-4-5-6-7 RMS.—HOYNE MANOR. 9 bldgs., Hoyne at Granville. Latest features; 2 baths, inador, dec.; flat. REDUCED RENTS. Nr. schools; fine trans.; plazrd. Bria. 2306.

665 GRACE-ST.—
4-5-6 ROOM APTS.
Attr. light rooms; sun and sleep. porches. 1 block nr. small lake. Graceland 6480.

4 RMS. $40. 2011 FARRAGUT. LARGE rms., in-a-dor, refrig.; newly dec. Apt. on prem. LON. 2354, or Bit. 4042.

6 RM. FLAT, STM. HT., NEWLY DEC.; HOT WATER all year; $40. 2d front, 3041 Sheffield-av. Graceland 2906.

823 LAKESIDE-PL.—6 LRG., LGT. RMS.; lrg. real screened porch; G. E. refrig.; $55. Edg. 1326. Immediate possession.

829 LAKESIDE-PL.—5 RMS.; EXTRA LRG. liv. rm.; beau encl. sun pch.; G. E. refrig.; near lake; rent now; imm. poss. Edg. 1326.

3½-4 RMS., LUNT-AV.—$45. NEW, MOD. bldg; beau. dec. apts.; 1 in-a-dor; near schools, playgrd., trans. State 0240.

1330 BIRCHWOOD-AV.—OVERLKS. LAKE; corner bldg.; attrac. 4-5 rm. apt.; 2 baths, sun. parlor; nr. L. bus. Rogers Park 0541.

7 MOD. RMS. WITH TRIM, ARCHED openings, firepl., French mantures, 5 closets, glass. p., nr. L, car lines; $75. 1428 Olive.

4-6 RS., 2 BATHS, SUN PAR., LGE. CLOS. pts., yard, G. E. refr.; dec. to suit; 1 blk. lake. 7000 Sheridan-rd. 1218 Lunt-av.

1445 GREENLEAF—3 REGULAR SIZED rooms; Frigidaire; nicely dec.; 2 closets; pri. frt. and rear pchs.; $55. Hollycr. 2256.

SUNLIGHT 4 RM. APT.—NEW BLDG.; overlooking golf course; rollaway; shower; refrigeration. 7122 Grace-st.

APT. 6 LIGHT ROOMS, STEAM HEAT, elec. refrig., janitor; rent $50; near L express. 3054 Sheffield-av. Key in store.

WELLINGTON 662—BEAU. 8 R. APT., ALL lgt. rms., encl. slp. pch.; also open pch.; nr. Lin. Park; exc. transp.

MOD. 5-6-7 RM. APTS., 2 BATHS, FREE elec. refrig.; all trans.; very reas. Agent on premises, 2010-18 Pine Grove.

BEAUT. APT.—NEAR LAKE, L AND BUS; 5 large rooms; sun par.; glazed slp. pch.; elec. refrig.; $75. Fb. Arrintage 0297; a. m.

BEAU. LARGE 6 R. APT.; ELEC. REFRIG.; incinerator; 2d and 3d flrs.; only $65. includes garage. Ravenswood 4220.

VERY BEAU. MOD., LGE. 4-5 RM. APTS.; G. E. refr., 2d. trans., very reas. Agent on premises. 4874-80 N. Ashland-av.

7108-12 N. PAULINA—4-5 RM. APTS., $50-$70; near bus, L, surf. Mrs. Memhard, 7111 N. Paulina, Rogers Park 0018.

LOW RENT. 5 LGE. LIGHT ROOMS; hot water heat, elect. refrig., garage, enclosed porch. 1726 Gregory. Rav. 2060.

BEAU. LGE. COR. 4 RMS.; STM.; NE. Addison L; very low rent. Briargate 1103.

641 OAKDALE—MOD. 5 R. APTS. G. E. refrig.; rent $45 up. Sheld. 0100.

$42.50 FOR BEAU. COR. 3-4 R.; NEW BLD.; im. poss.; gar. $5. 2301 Melrose. Wab. 2064.

4433 N. LINCOLN-ST.—4 RMS., 3 PAR., SL. pch. Inador. Special Bargain. Cent. 7737.

5-6 RMS.; HIGH GRADE APTS.; 550 AL. dine-av.; 2 baths; nr. lake; bargains.

5-6 RMS., 2 BATHS; OVERLOOKS LAKE; immed. posses.; reas. $37 or 850 Ainslie.

4456 BEACON—4-5 RMS., CORNER BLDG.; newly dec.; excellent trans.; reasonable.

6 LARGE HANDSOME RMS., 2 BATHS; very low rent. 628 Sheridan-rd.

6 RMS., TILE BATH, SHWR., EL. REFR. 1st and 2d; rent $75-$85. 7257 Pinerss.

5 RMS., HTD. SLEEP. PCH. MOD.; FRIG. refrig.; conc. 4413 N. Campbell. Jun. 5000.

BIGGEST BARGAIN 4 RMS., STM. HT. Jan. serv., refrig. $35. Ing. 2217 Belmont.

ADDISON, 900—4-5 RMS., ELEC. REFR., nr. schl.; all trans.; $40 up. Buc. 8030.

MOD. 5 LGE. RMS.; SUN PAR., SLP. PCH.; refr.; 1st or 3d.; reas. 5010 Lincoln-st.

7420 GREENVIEW—2½—5 ROOMS, NEWLY decorated; bl. t. sta. $65. Hollycourt 5331.

5 ROOM FLAT, LIGHT, AIRY; 3717 ROKEby-st. Newly decorated. Reasonable.

4 AND 5 RM. APTS.; ELEC. REFRIG.; $45-$50; immed. poss. 6413 N. Oakley-av.

2709 GREENLEAF — 6 RMS., 2 BATHS, elec. refrig., tile kitchen. Open 10-6.

REDUCED RENT. CONCESSION. 7 ROOMS. Opp. Lincoln Park. Sunnyside 0192.

CONCESSION UNTIL OCT. 1—5 RMS.; MODern; $60. 5830 N. Maplewood. Rav. 5152.

LG. 4 RM. NR. L; ELEC. REFR.; REAS. rent; extra inador; only $45. Rav. 4220.

TO RENT—APARTMENTS.

NORTH.

Four, Five, Six Rooms, and Larger.

210
East Pearson-street
An address of distinction in the attractive Streeterville section one-half block from Michigan Boulevard.

The lobby done by a well known interior decorator is characteristic of the tone of the entire building. The arrangement of the apartments with all their modern equipment will please the most exacting woman the newly established rates the most practical man.

5 ROOMS WITH 2 BATHS.
6 ROOMS WITH 3 BATHS.
Telephone Delaware 2702.

COCHRAN & McCLUER,
40 N. DEARBORN. CENT. 0930.

NORTHWEST.

General List.

4448 N. LAWNDALE—3½-4 RMS.; CONC. to Oct. 1st. low rent; free elec. refrig. 4403-9 S. Lawndale, 4-5 rms., rent reduced; free elec. refrig.; immed. possn. See janitor or Mrs. Nilsson, 3654 Montrose-av.

3 MONTHS' CONCESS.
If you pay 3 mos. in advance, for beaut. 4-5-6 rm. apt., N. N. W. Hol. 5920.

3212 SUNNYSIDE—3½-4 RMS., REDUCED to $30-$35-$40; elec. refrig.; free gas; electric washing machine. See MR. NELSON Agent, on premises or Central 2394.

One, Two, and Three Rooms.

3 LGE. R., FURN. HT., SLP. PCH., 2D FL.; range, ice box, gar., yard. $35. Kild. 4887.

3 BEAUTIFUL LIGHT RMS., CORNER Rent reduced. 3457 Sunnyside-av.

Four, Five, Six Rooms, and Larger.

3½ AND 4 RMS., LRG. LIV. RM.; INADOR free elec. refr.; new well kept bldg.; reduced rents; $35-$40. 3121 Montrose-av. See Jan. on premises or ph. Pal. 0772.

3925 N. KEELER—4-5 BEAU. LG. RMS. and sun par.; free refr.; 15 min. to loop; drastically reduced. Mr. Knight, Pen. 2638.

McLEOD-AV., NR. MILWAUKEE AND Elston; beau. lgt. 5 rm. apt.; sep. hot water htg. plant.; $35. Phone Avenue 8241.

MOD. 6 RM. APT.—HOT WAT. HEAT, TILE bath, shower, slpg. pch., elect. refr.; near trans.; rent $65. 5708 N. Meade-av.

4 RM. APT., 2 BDRMS.; H. W. HT.; PCH. Reas.; gd. trans. 3236 N. Keeler. Kil. 6125.

4844 N. SPAULDING—G R., 2 BATHS, SUN par., slp. pch.; 1 blk. schl. Dear. 7374.

4 LRG. R. APT.; STOVE HT.; REAS. 2434 N. Linden-pl., at Logan Sq. L. Spa. 2801.

4724 N. KENNETH—4 RMS., MOD. STM. refrig.; reduced; Art. on prem. Rock. 3429.

4 LG. RMS., H. W. HT.; VERY MOD.; newly dec.; good trans. 2705 N. Austin.

$40; BEAU. NEW 5 RMS. SLP. PCH., H.W. ht.; train, surf., schls. Palisade 10124.

5 RM. BSMT., MOD.; STV. HT.; $20; END of Logan Sq. L. 2471 N. Albany. Spa. 4559.

4-5 RMS.—LIKE NEW. $30 UP; STM. HT. Jan. serv.; ref. tr. 4848 Hutchinson.

3256 BELLE PLAINE—4 RMS., RFG., $40. 4105 N. Spalding, 4 r., $40. Dea. 0350.

MOD. 5 RM. FLAT; INDIV. H. W. HEAT. Reas. Palisade 0698. 5036 Cornelia-av.

3050 SUNNYSIDE—4 LIGHT RMS.—FREE refrig. Special Bargain. Open. Cent. 7737.

WEST.

General List.

GREAT RENTING BARGAIN
4 rms., $40; 3 rms., $35, and generous concession; modern, well kept bldg.; free elec. refrig. and all up-to-date conveniences, close to school, stores and transportation. 1235 N. Karlov-av. Phone Belmont 8810.

MODERN 3 AND 4 ROOM APTS.; NEW building; gas and elect. refrig. free; reas. rent. See agent, 1149 N. Austin-blvd.

247 N. KILPATRICK ELEG. 2-3-4 LGE lgt. rms., refrig. Low rent. Kil. 6185.

5100 MONROE—3-4-5 RMS., BOOKCASES, showers, priv. porches; free refrigeration.

One, Two, and Three Rooms.

4842 W. MADISON, CHOICE 2 RM. KIT apts., good loc., $25 mo. up. Man. 6185.

Four, Five, Six Rooms, and Larger.

5716 WASHINGTON-BLVD.
4400 WASHINGTON-BLVD.
4-5 rms., elec. refr., inador beds, good trans.; mod. Very reas. rentals. Jan. on prem.

4-6 ROOMS; MOD.; STM. HT.; H. W.; GOOD trans.; $28-$55; gar. 2342 S. Marshall-bl.

MODERN 7 RM. LT. OUTSIDE APT.; ALL conv.; reduced $45. 3229 W. Madison.

VAN BUREN 2142—5 RM. APT.; JANITOR serv.; st. ht.; new; dec.; reas. Haymkt. 3296.

4936 WASHINGTON-BLVD.—5 RM. APT.—Strictly mod.; new, dec.; 6 rms.; slp. pch.;

TO

REAL ESTATE FOR EXCHANGE.

Farms and Acres.

CLEAR IND. FARM 75 MI. CHI. 460 AC. Good bldgs., $30,000. Want Chi. imp., 1st mtge. only. Address M E 48, Tribune.

Houses.

LARGE 5 RM. BRICK BUNGALOW: SUBF. bus, steam trans.; all improv. paid; 2 blks. stores, etc.; restricted dist.; must sell; mortgage due 1943; accept clear vacant and $55 month. Address M B 262, Tribune.

Vacant.

I HAVE A COUPLE LOTS, PAID FOR that I will exchange for your bldg. Address M E 567, Tribune.

Miscellaneous.

WANTED—YOUR EQUITY IN BUILDING or vacant in exchange for my suburban acre tracts, with or without house. ADDRESS L X 167, TRIBUNE.

CLEAR BUNG., N. W., TRADE FOR 80 A.; also clear 2 flat trade for stocked farm. Mr. Frank, 2847 N. Clark.

REAL ESTATE LOANS.

First Mortgage.

COLLATERAL LOANS ON 1ST MTGS. 1ST MTGS. BOUGHT. SUBST. DISCOUNT. General Acceptance Co., 139 N. Clark-st.

PRIVATE PARTY WANTS $7,000 ON choice bus. prop., North Side, for remodeling purposes. Will pay comm. Address A J 454, Tribune.

SEE US ABOUT MAKING OR REFINANCING your mortgage or bond issue; immediate service. Address M B 292, Tribune.

Junior Mortgage.

2D MORTGAGE LOANS
TRUSTEES SYSTEM SERVICE
TRUSTEES SYSTEM BLDG., N. E. CORNER WELLS AND LAKE-STS. .....ANDover 2121
1630 BELMONT-AV. ....GRAceland 3800
3940 W. MADISON-ST. ....KEDzie 2222
724 W. 63D-ST. ....ENGlewood 1230

2D MTGS. MADE IN ONE DAY. SIMMONS BROS., 69 W. Washington. Rand. 9149.

STOCKS AND BONDS.

CASH IN 5 MINUTES.
We buy listed and unlisted stocks and bonds. North American Trust Co., Bond Dept., Bank floor, 127 N. Dearborn-st.

WILL BUY, LOAN
on tax warrants, R. E. bonds, securities. G. E. KNIGHT, 33 N. LA SALLE. AND. 2197.

I WISH TO PURCHASE 250 SHARES Standard American Trust. MEYERS 1132 Conway Building.

REAL ESTATE BONDS AND TAX WARrants bought for cash. Wittbold Securities Co., 134 N. La Salle-st. State 7500.

WE MAKE LOANS, BUY GOLD BONDS AND OTHER SECURITIES. ROOM 504. The Cosmopolitan Co., 72 W. Washington.

CASH IMMEDIATELY FOR TAX WARrants and r. est. bonds. August C. Sievers & Co., 120 S. La Salle. R. 641. Sta. 4253.

WE BUY REAL ESTATE BONDS. LOUIS STERN & CO., 134 N. LA SALLE-ST.

WE BUY OR LOAN ON R. E. BONDS TAX warrants. Suite 712, 134 N. La Salle-st.

MORTGAGES.

PRIV. PARTY WILL BUY FEW MTGS. NOT in default, not over $5,000, at reas. disc. No brokers. Address X 181, Tribune.

WANTED—GOOD 1ST MTG. NOT OVER $4,500 on Chicago real estate. MYERS 1132 Conway Bldg. Franklin 8160.

WILL BUY FIRST MORTGAGES NOT IN default, in good residential section, owner occupied. 175 W. Jackson-blvd., Room 2146A.

HAVE $2,000 1ST MTGE. PRIV. HOME for sale; will discount. Del. 2816.

BUSINESS DIRECTORY.

Electricians.

ELECTRIC REPAIRS
of any nature; outlets installed for $3.50. For immediate service phone Nevada 1287.

Exterminators.

DEADLINE EXTERMINATOR. Humb. 4300. GUARANTEED RESULTS 4 HOURS.

Floor Finishers.

FLOORS REFIN., SANDED, 3C FT.; SCRAPing, filling, 2 coats varn., 6c ft.; machines rented; $3.50 day. Irving 1160.

Fur Storage and Repairing.

FUR COATS RELINED $8.50. Cleaning, Glazing Free. State 7865. H. & H. Fur Service, Rm. 322, 190 N. State.

Moving, Storage, and Hauling.

WTD.—RET. LOADS FROM N. Y., ST. PAUL, K. C. or int. points. Hem. 0247. Cartwright Overland Movers, 2218 W. 69th-st., Chicago.

WANT PARTY TO SHARE PADDED FURniture car to New York. Pros. 2378.

Paints.

FACTORY SALE—PAINTS, ENAMELS BElow cost; A1 floor varnish, 90c gal. Estab 91 years. 2260 Elston. Arm. 1440. Op. 9-6.

Painting and Decorating.

BDRMS. PAPRD. $3.50; BDR. CEIL. CALC. $1.50; rms. paint., $3.50 up. Bit. 5716.

1 RM. PAPERED, $3.50 UP; 1 RM. PAINTed, $4 up. Qual. wk. Englewood 5824.

J. H. KELLER—PAINT.-DECORATING. Compl. rm., $2.25 up. Div. 3790.

Plastering.

PLASTERING, STUCCO, REPAIR—GUAR. work. 1932 Prices. Berkshire 2250.

Rug Cleaning and Repairing.

9X12 RUGS CLEANED BY EXPERTS LIKE new and glue sized, only $2.50 now. Regular $4 job. The Federal. Lincoln 0134.

9X12 RUG, STEAM-NAPHTHA CLND., $2. ACE RUG CLEANERS. Ph. Keystone 9414.

HOME FURNISHINGS WANTED.

ATLANTIC 2290.
PHILPOTT'S BUYERS MEAN MONEY TO YOU. See us first. Get more. We are as near as your phone. ARTHUR R. PHILPOTT.

KEDZIE 1300.
Best cash prices for used furn., rugs, stoves, elec. radios. Homan Furn. Prompt Service.

CALL SEELEY 3376 FOR GD. CASH prices for furn., rugs, etc. We call anywhere. Brown.

CALL NEVADA 1150 — HIGHEST CASH prices paid for used furn., rugs, stoves, elec. radios; prompt service. Acme Furn.

PRIVATE PARTIES WHO WISH TO DISpose of entire furnishings of their homes or apts., phone Buck. 8223. Not a dealer.

CALL CRAWFORD 3850 FOR HIGHER cash prices on your furn., rugs, and elec. radio. Prompt serv. Spaulding Furniture Co.

DEALER STARTING BUSINESS NEEDS furniture, rugs. Cash. Hyde Park 3197.

WILL BUY FOR CASH ENTIRE CONTENTS of apt. or home. Radcliffe 8169.

WE NEED FURNITURE! WILL PAY FULL value in cash. Phone Victory 1414.

I NEED COMPLETE APT. OR SEPARATE pieces. Pay cash. Phone Regent 5690.

HOUSEHOLD APPLIANCES.

HAVE 50 SIMPLEX ELEC. RANGES ORIGinally sold at $139, to sell at $12.50 ea. 220 W. Huron, 1st fl. Del. 7899. Open Sun.

EL. WASHER, $16; MAYTAG, $25; THOR, $25; new ones, $1 wk. 3126 Lincoln-av.

TO RENT—BRAND NEW MAYTAG WASHERS. SEELEY 7466.

Electrical Refrigeration.

FINANCE CO. ORDERS
Brand new elec. refrigerator to be sold for $38, bal. due on acc. Used only 2 mos. 2308 W. Madison. Open eves., Sun.

FACTORY SURPLUS STOCK
$54; BRAND NEW 1932 ELEC. REFRIG. Factory guar. and service. Terms to suit. Factory, 2430 S. Michigan-av., open eves.

REPOSSESSED AND USED FRIGIDAIRE—Norge, Servel, Sparton, Zerozone; GUARANTEED; all sizes; low as $29; big discount on floor samples; $5 down; easy terms. Open eves. 1954 W. 35th-st. Lafayette 3040.

NO MONEY DOWN. $1.50 WEEK ON NAtionally elec. refrig.; Frigidaire, Kelvinators, Gen. Elec. at red. prices. Mart Appliance Co., 1491 Merchandise Mart Bldg.

$49.50 BUYS NEW ELECTRIC REFRIGERAtor; guaranteed Sparton, Frigidaire, Zerozone. Terms. Open eve. 159 N. Michigan-av.

REPOSSESSED FRIGIDAIRES $25 UP; like new; cold controls; open evenings. Empire Finance Co., 2400 Madison.

FRIGIDAIRES, KELVINATORS, ZEROzones, Norges to sell as low as $35. 220 W. Huron, 1st fl. Del. 7899. Open Sunday.

G. E. REFRIGERATOR—LIKE NEW; COST $325; sac. for $200. Keystone 1403.

DOGS, BIRDS, POULTRY, ETC.

Dogs.

6419 COTTAGE GROVE.
500 puppies, dogs, all breeds, $2 up; spitz, collies, shep., fox, bull terr., police, $3; chows, Bost. wire fox ter., Scotty, Eng. bull, $10; canaries, $2; Persian kit., $3. We buy and sell. Open to 10 p. m. and Sundays.

1307 N. CLARK-ST.
CHICAGO'S LARGEST DOG SHOP. Ped.Cockers, Wires, Bostons, Pekes, Chows, $10 up. Spitz, Collies, Fox, Bull, Police, $3 up. Mixed, $1. Open daily Sun. 11 p. m. Del. 2823.

200 DOGS—GR. & PUPS; BOSTON, CHOWS. Wires, Toy Fox, Spitz, Collies, Police, Shepherds, Airedales, St. Bernard, Pekes, Persian kits., from $3. Op. 10 p. m. 6705 S. Halsted.

WIRE HAIRED TERRS.; PED.; SIRE O'SAM Scott of Winshire Kennels; female, $20; male, $35. Gorgeous pups. Sunnyside 6011.

BLOODED AIREDALE PUPPIES. A. W. GEE, TINLEY PARK 109-R.

BOARD YOUR DOG, $10 PER MO. ABBEY, 6223 Higgins-rd. Phone Avenue 9564.

CHOW DOG FOR SALE; FULL BREED; reas. Call 1st fl., 4913 Cortez-st.

PUPPIES AND DOGS—ALL BREEDS. 5631 S. Ashland. Grovehill 8241.

BUILDING MATERIALS.

Bricks.

100,000 USED BRICKS CLEANED, DELIVered, $3.75 per 1,000. Lake View 2627.

Lumber.

YOU WILL POSITIVELY SAVE MONEY ON lumber, millwork, roofing, wallboard, etc. 2509-15 Belmont-av. Independence 4800.

LOANS.

Personal, Property, and Salary.

Commonwealth Customers—Pay LESS—for LOANS

COMMONWEALTH'S rate on amounts above $100 is substantially lower than the lawful rate usually charged.

THE personal property which nearly every family owns and the signature of husband and wife enable one to secure any amount up to $300 quickly and easily.

You get the full amount of the loan, and up to 25 months to repay. Interest at the reduced rate is charged only while you keep the money.

Also Salary and Auto Loans.

9—CHICAGO OFFICES—9.
COMMONWEALTH—LOOP. Wab. 8233. 209 S. State. Rm. 600. Republic Bldg.
COMMONWEALTH—NORTH. 4803 Lincoln-av., Rm. 215. Long. 3456.
COMMONWEALTH—ROGERS PARK. 1791 Howard-st., R. 212. Rog. Pk. 0754.
COMMONWEALTH—NORTHWEST. 4013 Milwaukee-av., R. 307. Ave. 0443.
COMMONWEALTH—WEST. 9 S. Kedzie-av., Rm. 222. Kedzie 1437.
COMMONWEALTH—OAK PARK. 137 Marion-st., Rm. 206. Village 6886.
COMMONWEALTH—SOUTH. 6306 Cottage Gr., R. 305. Hyde Pk. 0604.
COMMONWEALTH—SOUTHWEST. 6314 S. Western, R. 201. Prospect 3130.
COMMONWEALTH—ROSELAND. 11112 S. Mich., Rm. 220. Pullman 6615.

Commonwealth Loan Co.
BUSINESS ESTABLISHED 1887.

Why pay more Than Household's low rate?

Cash loans up to $300 to husbands and wives at reasonable rates. Loans above $100 up to $300 made at a rate less than the usual small loan rate.
If you are keeping house and can make regular monthly payments, you have all the security needed for a Household loan. Quick service. Strictly confidential. Husband and wife only need sign. No endorsers. 20 months to pay.

LOOP:
77 W. Washington, 10th floor. State 0151
105 W. Monroe, 5th floor. State 1777
105 W. Madison, 14th floor. Franklin 0885
ROGERS PARK:
1737 Howard-st., 2d floor. Rog. Pk. 8320
WEST:
4010 W. Madison-st., 4th floor. Kedzie 0704
9 S. Kedzie-av., 3d floor. Van Buren 0100
CICERO-BERWYN:
6012½ W. 22d-st., 2d floor. Cicero 6400
OAK PARK:
1140 Lake-st. 3d floor. Euclid 503
NORTHWEST:
2800 Milwaukee-av., 5th floor. Capitol 3440
4710 Irving-Park 2d floor. Pensacola 4570
NORTH:
1951 Irving Park, 2d floor. Buckingham 1006
4753 Broadway, 11th floor. Longbeach 7163
SOUTH:
841 E. 63d-st., 4th floor. Plaza 8360
736 E. 63d-st., 2d floor. Fairfax 2839
6856 S. Halsted-st., 2d fl. Englewood 5534
SOUTHWEST:
6255 S. Ashland-av., 2d floor. Hemlock 4510
2355 W. 63d-st., 2d floor. Republic 4472
SOUTH CHICAGO:
9130 Commercial, 2d floor. So. Chicago 0103
ROSELAND:
11106 S. Michigan, 2d fl. Commodore 3880

HOUSEHOLD Finance Corporation

QUICK— LIBERAL— CONFIDENTIAL—
Salary Loans On Your Signature Only
$25 to $300 at NO EXTRA COST. An Unequaled Method.
Come in or phone. Learn how liberal our SALARY LOAN METHOD really is. You'll like the simpleness of the entire transaction.
NO ENDORSERS—NO MORTGAGES. NO PUBLICITY—PAYMENTS TO SUIT.
Furniture, Auto and Co-Maker Loans Made if Requested.

LOCAL LOAN CO.
UNDER STATE SUPERVISION.
27 W. WASHINGTON. RANDOLPH 8400
821 W. 63D-ST. ENGLEWOOD 7800
1212 N. ASHLAND. BRUNSWICK 3100
4013 MILWAUKEE. AVENUE 1400
1 N. CRAWFORD. KEDZIE 5900
8 N. OGDEN-AV. HAYMARKET 4700

Personal Finance Says
You can solve any family financial problem with a "PERSONAL" LOAN. Our service is prompt and confidential. The cost is low. SMALL MONTHLY PAYMENTS.
PHONE—WRITE—OR VISIT the nearest PERSONAL office.
CHICAGO—PERSONAL.
4554 Broadway, 2d floor. LONgbeach 4082
4770 Lincoln-av., 2d fl. LONgbeach 6357-8
3982 Milwaukee-av., 2d fl. PALisade 0989
4010 W. Madison-st., 2d fl. NEVada 2134
757 W. 79th-st., 2d fl. RADcliffe 8228
841 E. 63d-st., 3d fl. HYDe Park 1472
2403 W. 63d-st., 2d fl. REPublic 7229
OAK PARK—PERSONAL.
1040 North-blvd., 2d floor. VILlage 6840
CICERO-BERWYN—PERSONAL.
5623 W. 22d-st., 2d fl. CICero 5202
EVANSTON—PERSONAL.
708 Church-st., 2d floor. GREenleaf 6081
Personal Finance Co.

Cash . . . $25 to $300 . . . Salary or Furniture
A quick, dignified transaction giving you the full amount of the loan at legal rates with repayment to suit your convenience.
Our FRIENDLY LOAN SERVICE has been popular for the past 43 years.
CALL—WRITE—OR PHONE.
C. C. ERD
7 S. DEARBORN-ST., ROOM 916. PHONE CENTRAL 4733-34.

MONEY? MONEY?
LOANS—$25 TO $300. Salary or Furniture.
T. B. WARD
8 S. DEARBORN, RM. 612. RAND. 2060.

$—$—$—QUICK SERVICE—$—$—$ FOR FOLKS WHO NEED UP TO $300
Salary, Furniture or Collateral. Make a loan today. Take 20 months to pay.
MASON FINANCIAL CO.,
8 S. DEARBORN, RM. 910. CENTRAL 3516.

SALARY OR FURNITURE LOANS. $10 TO $300. IMPERIAL CREDIT CO. 30 W. Washington-st., 11th floor. Fra. 8024. SOUTH SIDE OFFICE: 6317 S. Halsted-st. 2d Floor. ENGLEWOOD 0108.

NEED MONEY? For "Personal" Loans
See BACK COVER of the NEW Chicago TELEPHONE BOOK.

BUSINESS LOANS
up to $10,000 on the equipment of factories, restaurants, laundries, hotels, rooming houses, etc. Easy time payments. Also loans on accounts receivable. E. BOLAND, 215 W. Randolph. Frank. 1966.

Household and Salary Loans, $50 TO $200. Chicago Finance Co., 11 S. La Salle. Room 1301. Central 1060.

PROMPT LOANS UP TO $300 ON SALaries, tax warrants, 1st mtg. paper, etc. Rm. 322, 127 N. Dearborn-st. Rand. 4877.

PRINTING MACHINERY AND SUPPLIES.

7X10 PRESS, $40; 8X12, 10X15, TYPE, cabinets, cheap. 1679 Milwaukee-av.

LITTLE ORPHAN ANNIE: Company for Breakfast

USED AUTOMOBILES FOR SALE.

MONEY SAVERS.
1932 Ford De Luxe Town Sedan......$ 525
1931 Auburn Custom Sedans; 5 to choose from. All like new..... 600
1931 Chrysler 8 De Luxe Sedan, 6 wire wheels, side mounts.......... 785
1932 Chrysler 8 Convertible Coupe, 6 wire wheels, side mnts., rum. seat. Cost new $1,765. Our pr. 1,000
All cars fully equipped and guaranteed. TERMS TO SUIT.
4444 IRVING PARK-BLVD.

AUBURN—STR. 8 USED '32 4 DR. 5 P. cust. sedan, wire whls., white wall tires, heater, spotlight, trunk; cost $1,687; driv. very little; reposs.; sacr. for $675; your car as dn. pay., bal. 12-24 mos., 7 day driv. trial; 90 day guar. G. M. S. Finance Co.
4635 Washington-blvd.

AUBURN—1930 DE LUXE PHAETON SEDAN. MODEL 125; SMALL PAYMENT WILL HANDLE. ALBANY 0811.

BUICK—'31 MODEL 8-87 4 DR. 5 PASS. de luxe sedan, 6 wire whls., fend. wells, chrome tire covers, heater, spotlight, trunk, white wall tires; cost $2,187; can't tell from new; reposs.; sacr. for $895; your car as down pay., bal. 12-24 mos.; 7 day driving trial. G. M. S. Finance Co. Always open.
4635 Washington-blvd.

BUICK—8, 1931 LATEST COUNTRY CLUB Coupe, 96-8; long whl. base; rum. seat; chrome tire cov.; 6 wire whls. Cost $2,094; sac. for $895. Your car as down pay. Bal. 12-24 mos. 7 day driv. trial, 90 day guar. G. N. C. FINANCE CORP. AT CRAWFORD.
3939 Washington-blvd.

BUICK—LATE 1930 61 BROUGHAM, 4 DR., 6 wheels, side mts., chrome tire covers; heater, maroon finish; $695. Your car as down payment; bal. 12-24 months. 7 day driv. trial, 90 day guarantee. G. N. C. FINANCE CORP. AT CRAWFORD.
3939 Washington-blvd.

BUICK—MODEL 8-96 USED '32 5 PASS. DE luxe coupe, wire whls., trunk, heater, spotlight; cost $1,987; just 30 days old; can't tell from new; reposs.; sacr. for $1,385; your car as down pay., bal. 12-24 mos.; 7 day driv. trial. G. M. S. Finance Co.
4635 Washington-blvd.

BUICK—1930 DE LUXE SEDAN; LARGE 5 Pass. on 132 in. w. b. Brewster Green finish and Mohair upholstery spotless. Has 6 dem. wheels, side mts., spotlight, heater, etc. Tires like new. This car will give perfect satisfaction. Priced for quick sale. West Side Buick Co., 4666 Washington-blvd.

BUICKS—32'S; 2 STAND. 8'S, 1 DE LUXE 8, 7 PASS. CLUTCH CONTROL, ETC. USED. OUT 30 DAYS. CARS LISTING TO $3,850. LOW AS $1,575. CARS ARE FULLY WARRANTED. JOHNSON. 1132 DIVERSEY BLVD.

BUICK—1931 MODEL 8-90 SEDAN; 7 PASS. 6 wire whls., fender wells, white wall tires; cost $2,290; repossessed; guaranteed like new; sac. for less than half original cost. C. M. A. C. FINANCE, 3327 Milwaukee.

BUICK SEDAN, '28.
It's very clean throughout. Has sweet running motor. Very fully equipped. $245. STUDEBAKER CO., 26TH & MICHIGAN.

BUICK—1930 124 IN. W. B. SEDAN; YOUR ideal car; has been driven very carefully; like new in every respect; guaranteed like new car; best offer accepted. Northwest Buick Co., 3801 Lawrence-av.

BUICK—1932 118 IN. W. B., WIRE WHL. sedan, used by our president for 2 weeks. Cost $1,500 new; will sacrifice for $1,175. Northwest Buick Co., 3801 Lawrence-av.

BUICK—'30 MAST. 6 4 PASS. VICTORIA; FLAWLESS COACH AND MECH. COND.; SLASHED TO $495. ROBT. M. FOLEY & CO., 3817 LAWRENCE-AV. KEY. 6600.

BUICK—GENUINE '32 SEDAN 8. WIRE WHEELS. USED. OUT 30 DAYS. $965 TAKES IT. CALL WALLACE TAYLOR. 1132 DIVERSEY BL.

BUICK—1930 7 PASS. SEDAN, LIKE NEW; special bargain, $695. ONLY $235 down, bal. $30 monthly. JAS. LEVY BUICK CO., 23D-ST. AND MICHIGAN-AV.

BUICK—7 PASS. SEDAN, 1930, 6 W. W.; best cond. Will sac. Columbus 7157.

Cadillac—1930 Town Sedan.
$1,095.
Cost over $4,000 new; de luxe, 6 wire whls., 95% new; white wall tires; smart and luxurious; perf. mech.; lowest priced A1 Cadillac in Chicago. Robt. M. Foley & Co., 3817 Lawrence-av. Keystone 6600.

CADILLAC SEDAN.
1926. Upholstery appears unworn. Has dandy tires. Runs fine. $245. Terms. STUDEBAKER CO., 26TH & MICHIGAN.

CADILLAC—V-12 FLEETWOOD SPORT TOWN SEDAN; 6 WIRE WHEELS, TRUNK, ETC. LATEST '31. $4,200 CAR FOR $1,875. F-E-L-Z. 1132 DIVERSEY BLVD.

CADILLAC—1929; PRIVATE OWNER WILL sacrifice beaut. 5 pass. sedan; perfect motor, tires, and finish. Central 7738.

CADILLAC—1931 16 CYL. 7-PASS. SEDAN; repossessed. Best offer. Will trade. Tom O'Rourke, 2433 S. Michigan-av.

CADILLAC—LATEST '32 SEDAN; WIRE WHEELS; USED; OUT 30 DAYS; $2,185. CALL WELLINGTON 7802.

CHEVROLETS.
1931 De Luxe Sedan............$120 down
1931 De Luxe Coach............ 100 down
1930 Coupe; A-1............... 75 down
GLENN E. HOLMES, Inc., 30 East Lake-st.

Chevrolet 1931 Sedan, $365.
4 door, side mounts, de luxe equipment, including radiator grill, etc. Real bargain. HEALY MOTOR SALES, 4633 W. MADISON. COL. 7083.

CHEVROLET ROADSTER.
1930. Canary yellow finish. Orange whls. Rumble seat. It's a beauty. $195. Terms. STUDEBAKER CO., 26TH & MICHIGAN.

CHEVROLET—1931 CONVERTIBLE COUPE; like brand new; $100 down. Rare chance. 7424 STONY ISLAND-AV. PLAZA 2772.

CHEVROLET—LATE 1932 DE LUXE 5 P. sedan; 6 wire wheels, 2 fender mtd.; used 60 days; sac. at $495. 3327 Milwaukee.

CHEVROLET—1931 COACH; DOWN DRAFT carburation, radio, equip., $285. 1419 W. 72d-st. Triangle 4802.

CHEVROLET—LATE '27 COACH; 3 NEW tires, orig. fin. $65. Priv. Hemlock 6120.

CHEV.—COUPE, LATE 1928; VERY GOOD car; exc. tires; $75 cash. Priv. Ste. 3392.

CHRYSLER—8 DE LUXE '31 4 DR. 5 PASS. sedan; wire whls., heater, spotlight; original cost $1,887; looks and runs like new; reposs.; sacr. for $745; your car as down pay., bal. 12-24 mos.; 7 day driving trial; 90 day guar. G. M. S. Finance Co.
4635 Washington-blvd.

CHRYSLER 72 SEDAN.
'28. Looks as though never driven a mile. Has many valuable extras. $225. Terms. STUDEBAKER CO., 26TH & MICHIGAN.

CORD—'32 USED CONVERT. COUPE; 6 W. wheels, side mts., finish beige sand; cost $3,250. Reposs. Yours for $985. Your car as dn. pay., bal. 12-24 mos. 90 day guar. G. N. C. FINANCE CORP. AT CRAWFORD.
3939 Washington-blvd.

DE SOTO—'32 USED SEDAN, 8 CYL., CUST. built, 6 wire whls., side mts.; 30 days old; sacr. for about ½ of original cost, $495; your car as dn. paymt., bal. 12-24 mos.; 7 day driving trial. G. M. S. Finance Co.
4635 Washington-blvd.

DODGE—8 USED '32 4 DR. 5 PASS. DE luxe sedan, wire whls., only 30 days old; has spotlight, heater, many extras; positively cannot be told from new; cost $1,287; reposs.; sacr. for $695; your car as down pay., bal. 12-24 mos. G. M. S. Finance Co.
4635 Washington-blvd.

DODGE—1931 8 CYL. SEDAN; DEMONstrator; fully equipped; with wire wheels; carries our regular guarantee; can be bought at a big reduction; easy terms. Ask for Mr. Malone, DASHIELL MOTOR CO., 2542 S. Michigan. Calumet 7300.

DODGE COUPE, 1928.
Vict. 6. Never left the Chicago blvds. It's in wonderful condition. $165. STUDEBAKER CO., 26TH & MICHIGAN.

DODGE—6 SED. 1932. FREE WHEELING, floating power, automatic clutch; used 90 days; reposs.; sac. for $745. Terms, trade. 3327 Milwaukee, at Crawford.

ELCAR 8 SEDAN.
1928. Very attractive. Has smooth, powerful performance. Snubbers, heater, etc. $145. STUDEBAKER CO., 26TH & MICHIGAN.

ESSEX COACH, 1929.
Tires are like new. Shock absorbers, seat covers, etc. Will give real satisfaction. $185. STUDEBAKER CO., 26TH & MICHIGAN.

ESSEX—1932 USED DE LUXE 2 DOOR SEdan; original condition; cannot be told from new; sacrifice for only $395. Terms. 2424 Milwaukee-av. Spaulding 2700.

USED AUTOMOBILES FOR SALE.

Fords—Repossessed—Chevs.
1,000 RECONDITIONED CARS. MUST BE ALMOST GIVEN AWAY. 1928 to 1932 MODELS from $25 up. Make Us An Offer—Your Own Terms. LICENSE FREE. Trade-ins accepted as down payment. 90 day guarantee. Always open.
WALTON FINANCE CORP. 940-958 Milwaukee-av.

FORDS FORDS FORDS
Largest and best selection in city. '30s, '31s, '32s. All models. $165 up. Lib. terms or your car for down payment. Money back guarantee with every car. LITSINGER, 925 W. Jackson. Alw. open. AUTHORIZED FORD DEALER. OVER 35,000 SATISFIED OWNERS.

FORDS—[20]; 1931, 1930 AND 1929 CABriolets, sport coupes and std. coupes; all in perfect condition, at a bargain. Tms. or trade. LAWDER BROS., 6900 VINCENNES-AV.

FORD, 1931 4 DOOR, SIDE MTS......$395
Ford, 1931 Tudor 225
Ford, '30 Spt. Rdstr., like new.... 195
Terms. Written guarantee. 4445 W. Madison.

FORD SPORT COUPE.
1931. Rumble seat. Looks and runs as though never driven a mile. $295. Terms. STUDEBAKER CO., 26TH & MICHIGAN.

FORDS—1928 TO 1931. ALL MODELS PRICED TO SELL AT ONCE. SEE OUR BARGAINS BEFORE YOU BUY. HESSER & SODEN. 1234 MORSE-AV.

FORD—1931 COACH. EXCELLENT CONDItion throughout; low mileage; $50 down, balance easy. No indorsers. 5710 BROADWAY. LONGBEACH 1252.

FORD—V-8 USED '32 DE LUXE FORDOR; low mileage; must sell; like new; big saving. L. T. Ellis Co., 4753 Broadway.

FORDS—10 LATE 1931 AND 1930 TUDORS. In excel. cond., at a barg. tms. or trade. LAWDER BROS., 6900 VINCENNES-AV.

FORD—LATEST '30 COUPE AND COACH; dr. little; cut from $195 to $145; 90 day guar. G. N. C. Finance Corp., 3939 Washington.

FORD—MUST SACRIFICE MY EARLY 1931 Tudor; perfect in every way; can arrange terms; no dealers. Call Independence 2900.

FORD—SPORT COUPE 1930, $165 CASH. 921 Eastwood-av., Apartment 103, 6:30 to 9 Thursday evening.

FORDS—'32, V-8'S; USED; TERMS. SEE Walton Finance Corp., 940 Milwaukee-av.

FORD—'31 SED., $260; NEED CASH. MRS. Larkin, 419 S. Taylor, Oak Park.

FORD—1931 DELIV. OCT.; 9,300 MIL; Like new; $250. 4517 N. Lawndale-av.

FORD—1931 CABRIOLET; APPEARANCE of new; real buy; $114 dn. 1107 N. Clark.

FORD—'30 FORDOR TOWN SEDAN; GD. cond. Nd. cash, only $190. 3433 W. Madison.

FRANKLIN—'31 4 DR. 5 PASS. CUST. SEdan, 6 wire whls., fend. wells, chrome tire covers, heater, trunk; cost $3,475; positively like new; must be sold at once, $985; your car as down pay., bal. 12-24 mos.; 7 day driving trial. G. M. S. Finance Co.
4635 Washington-blvd.

FRANKLIN—"135" DE LUXE 5 PASS. SEdan. A beautiful late 1929, finished in black duco with 6 wire wheels, side mounts, etc. Tires nearly new; very specially priced for quick sale. Terms. Trade. LINCOLN PARK BUICK, 2825 N. Halsted.

FRANKLIN SEDAN, '28.
Every part of the interior and exterior is A1. Runs like clockwork. $295. Terms. STUDEBAKER CO., 26TH & MICHIGAN.

FRANKLINS—REBUILT AND GUARANT'D. All models and body styles; real bargains. FRANKLIN FACTORY BRANCH, 2000 S. Michigan-av. Victory 2000.

GARDNER — SEDAN, 1928, $125 FOR quick sale; private. Monroe 4467.

GRAHAM—1929 SEDAN: 4 SPEED TRANSmission. Absolutely like new in appearance and performance. Only $235. HEALY MOTOR SALES, 4633 W. Madison. Col. 7083.

GRAHAM PAIGE—614-28 SEDAN; 4 SPD. transmission. Only $195. Gambill Motor Company, 2230 S. Michigan-av. Cal. 5800.

HUDSON SEDAN.
1928. Luxurious upholstery. Finish has not a mar on it. Efficient engine. $95. STUDEBAKER CO., 26TH & MICHIGAN.

Hupmobile—Hupmobile.
We have several 1931 models, sedans, 5 passenger coupes, and sport coupes. All have free wheeling, wire wheels, and fender mounts; prices range from $450 up. All cars have 90 day guarantee. Terms or trade. ALWAYS OPEN. 2810 MADISON-ST.

HUPMOBILE—'30 STR. 8 SEDAN; 6 WIRE whls.; trunk; like new; $395. Your car as dn. pay., bal. 12-24 mos. 7 day driv. trial. G. N. C. FINANCE CORP. AT CRAWFORD.
3939 Washington-blvd.

HUP—'31 8 MOD. C CUST. BUILT SED., side mts., chrome tire covers; taken in default of loan; $575. Peoples Finance Co. 2919 W. MADISON-ST.

JORDAN 8 SEDAN, '28.
Attractive maroon finish. Interior is immaculate. Motor was overhauled. $185. STUDEBAKER CO., 26TH & MICHIGAN.

LA SALLE—'29 CPE., WIRE WHLS., RUM. seat; looks like new. $385. Your car as down pay. Bal. 12-24 mos. 7 day dr. trial. G. N. C. FINANCE CORP. AT CRAWFORD.
3939 Washington-blvd.

LA SALLE—1930 CONVERTIBLE COUPE, 6 wire whls., side mts., perf. tires, spotlight, etc. In wonderful cond. Good reason for selling. $600 or best offer. Central Undertaking Co., 425 S. Plymouth-court.

LA SALLE SEDAN, '28.
It was in storage for almost 2 years, so now will satisfy most exacting buyer. $385. STUDEBAKER CO., 26TH & MICHIGAN.

LA SALLE—REAL GENUINE '31 RADIO SEDAN, HARDLY DRIVEN; $1,095; REAL BUYER CAN EXPECT BIGGEST BARGAIN HE HAS EVER SEEN IN AN ALMOST NEW CAR. 1132 DIVERSEY BLVD.

LA SALLE—1930 DE LUXE SPORT PHAEton. Fleetwood body. $775. Edg. 3135.

LINCOLN—SPORT SEDAN, RADIO, 6 WIRE, TRUNK RK., ETC.; $5,200 CAR, HARDLY RUN, LATEST '30. REAL BUYER'S CHANCE TO GET A CAR FOR UNPAID NOTES. $1,164. JOS. O'NEILL. 1132 DIVERSEY BLVD.

LINCOLN SEDAN.
1926. Seven pass. An ideal car for a large family. Special for $95. STUDEBAKER CO., 26TH & MICHIGAN.

LINCOLN—'30 DE LUXE 7 P. SEDAN; CANnot be told from new; best offer takes it. Tom O'Rourke, 2433 S. Michigan-av.

LINCOLN—'29 5 PASS. SEDAN. PERFECT condition. 17,000 miles; like new; quick action. Rav. 4098 or Rav. 3765 evenings.

LINCOLN — 1927 7 PASS. SEDAN, PERF cond. throughout; must sell; best offer. Phone Mr. Wolen, Canal 4303.

LINCOLN—REAL '32 SEDAN, WIRE WHLS. ETC. USED. WILL SELL CHEAP. CALL TAYLOR. WELLINGTON 7802.

Will all your apartments be filled this year? Will you be getting the maximum profit from your building? Tribune Want Ads can bring tenants to you. Always the most productive want ads in Chicago, they are now available for three, four, or seven-time insertions at new and especially attractive rates.

USED AUTOMOBILES FOR SALE.

LINCOLN—8, LATE 1931 5 PASS. DR. LITtle; 6 w. whls., side mts., radio, heater, free wheeling; will sacr. for $2,075. Your car as down pay.; bal. 12-24 months. G. N. C. FINANCE CORP. AT CRAWFORD.
3939 Washington-blvd.

LINCOLN 1931 SEDAN.
Latest 4 door De Luxe Town, 6 wire whls., side mts., all metal tire covers, spotlite, $150 radio. Original cost $5,500. Will sell at a bargain to close an estate. Car can be seen at 1501 W. 63D-ST.

MARMON—'31 BIG 8 COUPE; RUMBLE seat; equipped with 6 wire whls.; beautiful car; sacrif. for ⅓ of original cost. South Side Nash Sales, 7158 Stony Island.

NASH CONV. COUPE.
1929. Rumble seat. Low slung lines. Has spirited performance. Many extras. $195. STUDEBAKER CO., 26TH & MICHIGAN.

NASH—1930 8 CYL. AMBASS. 5 PASS. SEdan, 6 wire whls., side mts., trunk, etc.; perfect cond.; $550. Terms or trade. 5133 IRVING PARK-BLVD.

NASH—6, LATEST 1931 DE LUXE SEDAN. 6 w. w., 2 fender mtd.; used little; will pass for new; $495. Tms. 3327 Milwaukee.

OLDSMOBILE—LATE '30 DE LUXE SED., like new throughout; loads of extras; cost $1,234; reposs.; sacr. for $335. Your car as dn. pay., bal. 12-24 mos.; 7 day driv. trial. G. N. C. FINANCE CORP. AT CRAWFORD.
3939 Washington-blvd.

OLDSMOBILE—'31 DE L. PATRICIAN 4 DR. Sed., fully equipped with side mts., chrome tire cover, radio, and many extras; original new car condition; just been renos.; bal. due $595; guar.; your car as down payment. HEALY MOTOR SALES, 4633 W. Madison.

OLDSMOBILE COACH.
'29. It's the last word for beautiful appearance and sparkling performance. $245. STUDEBAKER CO., 26TH & MICHIGAN.

OLDSMOBILE—1932 DE LUXE PATRICIAN Sedan; slightly used. Has side mounts, white wall tires, etc. Big saving. CHRYSLER DEALER, 3236 Jackson-blvd.

OLDSMOBILE—1931 DE LUXE SPORT R. S. Coupe, side mounts; only $545. Terms. 3327 Milwaukee-av., at Crawford.

OLDSMOBILE—SPORT COUPE, '30; LIKE new. $180. Walton Fin. 940 Milwaukee.

PAKARD—'31 BIG 8 DE LUXE CLUB SEdan, 6 wire whls.; chrome tire covers, dr. little; cost $5,400; sell for $985. Your car as down pay., bal. 12-24 mos., 7 day dr. tr. G. N. C. FINANCE CORP. AT CRAWFORD.
3939 Washington-blvd.

PACKARD—"7-33" EIGHT 1930 MODEL club sedan; presents new car appearance; reconditioned guaranteed; 5 wire wheels, fen. lights; A1 equipment; $1,050. PACKARD, 24th and Michigan-av. Cal. 7400.

PACKARDS.
Our Packard sale starts Friday. Big bargains. Reasonable offers will be accepted. HILL MOTORS, Packard Dealers, 636-650 Madison-st., Oak Park. Austin 8100.

PACKARD 8 COUPE.
1926. Was owned by wealthy family, who gave it fine care. Now it's A1. $145. STUDEBAKER CO., 26TH & MICHIGAN.

PACKARD—'29 DE LUXE 5-PASS. SEDAN; side mts. No reas. offer refused. LOGAN SQUARE BUICK, 2468 Milwaukee.

PACKARD—6 SEDAN, 1926, $116; GOOD, economical car. Phone Sunnyside 3632.

PIERCE-ARROW—'30 4 DR. SEDAN; DR. very little; cost $3,800; sac. for $695; 90 day guar., 7 day driv. trial. Your car as dn. payment; bal. 12-24 months. Always open. G. N. C. FINANCE CORP. AT CRAWFORD.
3939 Washington-blvd.

PIERCE-ARROW—'29 DE LUXE SED. SM PAY WILL HANDLE. FINANCE CO. 3716 FULLERTON. Albany 0811.

PLYMOUTH—1932 USED 4 DOOR SEdan; demonstrator; this is the current model with floating power; has wire wheels and fully equipped; will be sold at a big saving; terms. Ask for Mr. Saper, Dashiell Motor Co., 2542 S. Michigan-av. Calumet 7300.

PLYMOUTH—1932 SEDAN; DEMO.; FREE wheeling, floating power, automatic clutch, etc. Big saving. Fully guaranteed. Tom Harrigan, Inc., 440 Madison-st., Oak Park.

PLYMOUTH—'32, 4 DR. SEDAN, FLOATing power, free whlg., w. whls. eqpd. with radio. Used 5 mos. $465. 1801 W. 63D-ST.

PLYMOUTH — '32 SEDAN, $395; FREE whlg., float. pow.; used; driv. little; reposs.; guar.; terms. Finance Co. 3023 W. Madison.

PLYMOUTH—'31 SED., $295; SEE TO APpreciate. 4431 N. Mango-av. Pal. 3759.

PONTIAC SEDAN.
1928. It looks and runs better than many cars priced over $250. Special for $95. STUDEBAKER CO., 26TH & MICHIGAN.

PONTIAC—1930 SEDAN; 4 DOOR. AN ideal family car in unusually good cond. Priced very low for quick sale. West Side Buick Co., 4666 Washington-blvd.

PONTIAC—COUPE, $50; A GOOD RUNNING 1st series 1929. TOM HARRIGAN, INC., 452 Madison-st., Oak Park.

PONTIAC—LATE 1931 CONV. SPT. COUPE R. S. $485; terms. 3327 Milwaukee.

PONTIAC—LATE '29 COACH; VERY GOOD condition. $160. 3433 Madison.

PONTIAC—'31 SEDAN, 2 DR.; LIKE NEW; $325. Residence, 933 N. Crawford-av.

REO—1931 FLYING CLOUD 6, 4 DOOR SEdan, driven 7,400 miles. Cost $1,485 new. Our price $565. Terms. 1801 W. 63D-ST.

REO—'31 FLY. CLOUD MAST. 6 4 DR. 5 pass. cust. blt. sedan, 6 wire whls., fend. wells, chrome tire covers, heater, trunk; cost $1,987; looks just like new; reposs.; sacr. for $695; your car as dn. pay., bal. 12-24 mos.; 7 day driv. tr. G. M. S. Finance.
4635 Washington-blvd.

STEARNS KNIGHT—1927 SEDAN; 5 PASS. special; today for only $165. Northwest Buick Co., 3801 Lawrence-av.

STUDEBAKER—'32 PRESIDENT 8 USED 7 pass. de luxe sedan, 6 w. whls., fender wells, chrome tire covers, spotlight, trunk; cost $2,685; 60 days old; reposs.; sacr. for $1,285; your car as down pay., bal. 12-24 mos.; 7 day dr. trial. G. M. S. Finance Co.
4635 Washington-blvd.

STUDEBAKER—COMM. 8 '31 SED., FREE wheeling; 6 wire whls., trunk; cost $1,925. Repos. Yours for $795, bal. 12-24 mos. G. N. C. FINANCE CORP. AT CRAWFORD.
3939 Washington-blvd.

STUDEBAKER BROUGHAM.
1930 Dictator 8, wire whls., side mts., trunk, etc. Driven very little. $385. STUDEBAKER CO., 26TH & MICHIGAN.

STUDEBAKER—REAL '32 COM. 8 SEDAN. PRESENT TYPE. USED. MUST SELL OUT 30 DAYS. $1,065 TAKES $1,600 VAL. MR. ZIMMERMAN. 1132 DIVERSEY BLVD.

STUDEBAKER—8 '30 4 DR. SEDAN; ABSOlutely 100% cond.; cost new $1,400; mohair uph.; brand new tires; $345; $138 dn. bal. wkly. 2457 Michigan-av. Mich. 2000.

STUDEBAKER—1930 SED.; ALSO COUPE; rumble; both President "8" De Luxe; wr. wheels, side mounts; $325; terms, trade. Fitzpatrick, 6555 Cottage Grove. Alw. Open.

STUTZ—SEDAN, 1930 BLACKHAWK, WITH wire wheels, side mounts, etc. It's the last word for sparkling performance and beautiful appearance. Only $845. Terms. Pierce-Arrow Factory Branch, 2246 S. Michigan.

STUTZ LIMOUSINE.
1927. Safety glass. Extras galore. It's in marvelous condition. $185. Terms. STUDEBAKER CO., 26TH & MICHIGAN.

VELIE SEDAN, 1929.
De luxe. Wire whls., side mts., etc. It really looks and runs like new. $145. STUDEBAKER CO., 26TH & MICHIGAN.

WILLYS-KNIGHT—'31 SEDAN, LONG WHL. base, 6 wire whls., trunk, radio; nearly new car; cost $1,985; repos. Sacr. for $595. Small dn paymt., bal. 12-24 months. G. N. C. FINANCE CORP. AT CRAWFORD.
3939 Washington-blvd.

WILLYS—'32 USED DE LUXE SED.; W. W., side mts., trunk; driv. very little; can't be told from new. $350. 3433 Madison.

MOTOR TRUCKS TO RENT & WANTED.

PANEL OR STAKE BODY TRUCKS, ½ TO 1½ ton capacity; for rent without driver. Low rates. Phone WABASH 0602.

WTD.—REFRIG.; DRY FREIGHT TRUCK long dis. haul. Address M B 407, Tribune.

WANT WORK FOR 3 T. PENN. STAKE truck; $40 wk., incl driver. So. Chi. 0747.

REFRIGERATOR TRUCKS WTD.—IMMEDIately; steady hauling. 618 W. Elm-st.

REFRIGERATOR TRUCKS WANTED — Steady hauling. 453 W. 43d. Yards 1492.

AUTO TIRES.

NEW U. S. ROYAL 2DS. SAVE UP TO 50%. Passenger and truck tires. All sizes. Serlin Tire Co., 1400 S. Michigan-av.

AUTOMOBILE LOANS.

CASH
In 10 Minutes—No Delay. AUTO AND TRUCK LOANS.
$350 to $10,000
CONFIDENTIAL. NO ENDORSERS. 15 Years at Same Location.
WINTER-HIRSCH
1842 S. Michigan-av. CALUMET 4586.
4657 W. Madison-st. ESTEBROOK 3243.
6359 Broadway. Rogers Park 9500. Cor. Devon-Broadway.

BETTER SERVICE HAS EVER BEEN OUR AIM On Automobile Loans
You may now obtain complete information and make application for a loan or refinance your present notes at any of the 35 Branch offices of the Chicago Motor Club as well as our 6 neighborhood service offices. NO ENDORSERS. LOWER RATE. Established 1919.
Automobile Bonding Co.
11th Floor Chicago Motor Club Bldg.
66 E. South Water-st. Ran. 7990.
4802 N. Western, 2d fl. Lon. 8342.
7850 S. Halsted, 2d fl. Tri. 0807.
6212 Cottage Grove. Hyde Park 9723.
4734 W. Madison. Aus. 3906.
4803 Milwaukee. Pen. 4888.
Optional service includes 1 year full towing, legal and touring service.

UNDER STATE CONTROL. INVESTIGATE! COMPARE! DEMAND! —LEGAL AUTO LOANS— GUARANTEES BORROWER. No Fees. No Brokerages. Legal Int. only.
LEWIS E. BOWER, AUTO BANKERS SINCE 1912. 59 W. Wacker. 1240 S. Mich. 1217 Devon. 747 Madison, Oak Park. 6838 Stony Island.

MONEY NOW. NO QUESTIONS ASKED. LIBERAL CASH IN 10 MINUTES. Gordon Finance Co., 2239 S. Michigan-av.

CASH IN 20 MINUTES— LOWEST RATES. MAJESTIC INVESTMENT CORPORATION, 105 W. Monroe-st. Randolph 4364.

MOTOR TRUCKS.

FORD — MOD. AA 1931, PANEL BODY, dual wheel truck. This car has only been driven 2,000 miles, used only 30 days and been repossessed. Cost new $1,065; sacrifice for balance due, $585. Terms arranged to suit purchaser. HEALY MOTOR SALES, 4633 W. MADISON. COL. 7083.

FORD—CHEV.—200 TO PICK FROM. THE BEST SELECTIONS IN CHICAGO. All type bodies. 90 day guarantee. LOWEST PRICES—EASIEST TERMS.
940 TO 958 MILWAUKEE.

FORD, CHEVROLET—USED TRUCKS, '30-'32 models; all body types; short and long whl. base; single and dual wheels. $15 cash. No endorsers or carrying charges. LEVY'S, 724 Milwaukee cor. Carpenter. Always open.

FORD 1930 STATION WAGON; A-1 CONdition throughout. $185. Tms. 1107N.Clark

Mack—Present Day Prices.
Used trucks, used tractors, small and large Pneu. tires. Dump and long wheel base chassis. Mack, 3300 Wentworth. Cal. 5405.

CHEVROLET—1932 ¾ TON CHASSIS, PANEL body. In excellent shape every way; $375; terms. HEALY MOTOR SALES, 4633 W. Madison. Col. 7083.

FORD 1932 STAKE, DUALS. Le Moon 6 cyl., late model, 9.75 duals, stake. Ford 1931 Stake, duals. Priced right. Terms. 827 W. 35th-st.

TRACTORS AND SEMI-TRAILERS—Large assortment various makes and sizes. Priced reasonably. Terms. 3830 S. MICHIGAN. YARDS 0276.

LA PEER REFRIG. TRAILER—$850; FORD refrig. truck, $750; terms or trade. LITSINGER, 925 W. Jackson. Alw. open.

AUTOCAR BARGAINS—USED TRUCKS AND tractors; all sizes; excellent condition. 1716 W. PERSHING-RD. VIRGINIA 0210.

FORD—MODEL AA '31 DE LUXE; PANEL. Will sacrifice; terms or trade. Howe Bros. Inc., 7101 W. Grand-av. Merr. 9880.

FORD—2 '31 A PANEL TRKS.; A-1 COND.; cheap. THOMPSON, Rad. 3207.

2 T. DIAMOND T FLAT TRUCK. DUAL tires. Like new. Reas. 3038 W. Harrison.

AUTOMOBILES WANTED.

CASH FOR YOUR CAR.
Highest prices paid. See us first. We will also make a loan on your car or refinance your notes. S. & G. Auto Finance Co., 4635-37 W. Madison-st. Mans. 4700.

FORDS AND CHEVROLETS WANTED—HIGHEST CASH PRICES PAID for passenger cars and trucks. 940 to 958 MILWAUKEE. MONROE 3000.

CARS SOLD FOR OWNERS ON COMMISsion basis; quick action; all makes; all models. Est. 10 yrs. 3333 Fullerton. Op. eve.

DON'T SELL YOUR CAR until you see Ray Tennes. Highest spot cash prices paid. 2451 N. Sacramento-av.

CAN USE 50 CARS AT ONCE— SPOT CASH. BRING THEM IN. C. ZEPP, INC., 2950 Lawrence-av.

PRIVATE PARTY WILL BUY FORD OR Chev. for cash. 4101 Irving Park. Nelsen.

PRIVATE PARTY WANTS FORD MODEL A coupe or sed. Barg. for cash. New. 5069.

WANT MOST CASH FOR YOUR CAR? SEE Stone, 2534 Lawrence-av. Rav. 8570.

WANTED—LATE MODEL SMALL CAR FOR cash. 379 Hill-av., Elmhurst, Ill.

WE PAY MORE CASH FOR YOUR CAR. SEE US FIRST. 3431 W. MADISON.

WTD—LATE MODEL SMALL CAR FOR cash. See Mr. DeVaney, 4148 Milwaukee.

PRIV. PARTY WANTS A LATE FORD OR Chev.; no dlrs. Address L Y 538, Tribune.

WTD.—50 LATE AUTOS FOR CASH. 3327 Milwaukee at Crawford. Pensacola 4379.

JEWELRY, WATCHES, ETC.

MOST CASH PAID
for old gold, silver, platinum, broken jewelry, watches, rings, chains, fobs, bracelets, brooches, pins, cuff buttons, eyeglasses, bridgework, crowns, false teeth. Appraiser will call at your home if requested.
MARTIN REFINING CO.,
55 E. Washington-st., Rm. 1218. Dear. 3394.

$1,500 DIAMOND BRACELET. $1,500
3 diamonds about ¾ kt. each and 45 blue white diamonds set in a brand new design; all platinum bracelet. Our price.........$395
Diamonds, old gold, pawn tickets bought. THE U. S. LOAN BANK, 10 North Clark. Rm. 605.

Pawn Tickets—Diamonds
bought for cash; also old gold, silver, broken jewel., gold teeth. For sale, ½ kt. dia., $40; ¾ kt. dia., $50; baguette dia. watch, $25. Jewelers' Ex., 32 N. State, R. 1102. Dea. 8905.

100% FULL VALUE PAID
in CASH for diamonds, old gold, broken jewelry, crowns and bridgework, watches, pawn tickets, etc. ASK FOR MR. LANE. 7 W. Madison, Cor. State-st., Room 811.

2 KT. DIA., BLUE WHITE FLAWLESS Wesselton quality, set in lady's plat. engage. ring with 16 dias; orig. cost $1,250....$290 LEVINSON'S LOAN BANK, 739 N. Clark.

Cash in Full for Diamonds.
Broken jewelry, gold teeth, silver watches. P. ROCCA & CO., 32 N. State, R. 900-902.

WE PAY MORE CASH FOR OLD GOLD, jewelry, dental crowns. See us before selling. STANDARD SMELTING WORKS, 202 S. State-st., corner Adams. Room 802.

THE BEST PRICES PAID FOR GOLD, PLATinum, and diamonds. Acme Gold Refiners, 55 E. Washington-st., Rm. 828. Cen. 8004.

HIGHEST CASH IMMEDIATELY FOR OLD gold, dia., watches, teeth, etc. Romack Refinery, 7 W. Madison, cor. State, R. 1001.

AUTO CREDITS FOR SALE.

$125 CREDIT, NEW CHEVROLET, DIScounted; will consider trade. 6444 Stewart-av. Call Wentworth 9155.

MOTORCYCLES AND BICYCLES.

MOTORCYCLE—1928 HENDERSON, A1 CONdition, reas. 5618 S. Richmond. Rep. 2278.

BUSINESS OPPORTUNITIES.

Businesses For Sale.

APT. HOTEL—50 MODERN UNITS; REAS. rt., elec. furn.; gd. inc.; pr. $6,000; terms. Steinbock & Alexander, 180 N. La Salle.

AUTO BODY BLDG.—PAINT, TRIM AND repair shop. Owner. Kildare 8754.

AUTO LAUNDRY—COMPL. EQUIP.; EXC. northside loc.; barg. $450. Sun. 7849.

BAKERY—WELL EST. IN GOOD NEIGHborhood; cheap. 322 S. Cicero.

BARBER SHOP—3 CHAIRS, MOD. EQUIP., Englewood Arms hotel bldg.; cost $2,000, best offer buys it. 816 W. 62d-st.

BARBER SHOP—2 CHAIR; GD. BUS., GD. loc. 3149 N. Mansfield at Belmont.

BARBER SHOP—2 CHAIRS, WITH COMbination; good lease. 801 W. 74th.

BARBER AND BEAUTY SHOPS — ALSO fixt., new, used. PAIDAR, 1108 N. Wells-st.

BARBER SHOP—WANT TO SELL ACCOUNT of trouble. 38 N. Dearborn-st.

BATTERY, TIRE, RADIO STORE—BARG. Well est. Leaving city. $375. Lawn. 7614.

BEAUTY PARLOR—FOR SALE—SUPPLIES, equipment; cash; easy terms. Catalog sent. GIBBS & CO., 21 S. WABASH-AV.

BEAUTY SHOP — 4 BOOTHS, COMPLETE; estab. 6 years; low rent; bargain; other business forces sacrifice. 3815 W. 26th-st.

BEAUTY SHOP—BEST LOC. IN LOOP; LOW rent. Address A K 423, Tribune.

BEAUTY SHOP — WELL ESTAB., DOING good business. Reas. Hollycourt 2491.

BEAUTY SHOP—NEW COMPL. EQUIP. $300 cash. 2 W. Huron-st.

CANDY FACTORY—COMPLETE. OLD ESTB. line. Chain listing. Low rent. Easy terms. E. L. Cox. 2358 Ogden. West 2511.

CANDY, CIG., FOUNTAIN, NEWSPAPERS—3 liv. rms.; rt. $30; barg. Buck. 0468.

CANDY-DEL.-SCHL. STORE, MONEY MAKer for cple., liv. rms. 6108 N. California.

CANDY STORES—CHEAP BUYS. APPLY 5502 Lawrence-av., Apt. 209, 10 to 1.

CLEANING TAILORING — GOOD LOC., cheap rent; leaving town. 1338 W. 87th-st.

COIN AMUSEMENT MACHINES—RT. GOOD paying locations, including machines in world's largest hotel. $400 required. Address M D 223, Tribune.

CONFECT.-CIGARS-CIG. FOUNT.-LUNCH. — Loc. N. S. in lge. ballrm. bldg., nr. 2 lge. theaters, beach, elec. trans.; sell or consid. part. Owner has other bus. Rav. 10308.

DEL., GROC.—IN LGE. APT. BLDG.; STM. ht., hot water, cor. liv. qtrs.; place for lady or cple. Barg.; tms. 1344 Wilson-av.

DELIC.—STM. TABLE SERVICE; 85 APTS. in bldg., 4 hotels in blk.; chp. rt.; gd. going bus. Real buy. 7455 Greenview-av.

DEL. AND GROCERY. FINE LOCATION, good stock 4 rm. apt.; will sacrifice if taken at once, 3546 N. Hamilton.

DEL., GROC., ICE CREAM—FRESH STK.; mod. fixt.; lrg. apt. dist.; cor.; rt. $40; stm.; liv. rm.; barg.; low tms. 4157 N. Crawford.

DEL., GROCERY—EST. 8 YRS., GD. GOING bus., liv. rms.; reas. 2941 W. 59th-st.

DEL., CANDY STORE—GD OLD STAND.; 4 living rms. 5154 Grace. Pal. 10519.

DEL., GROC.—LIVE STORE; BAKE OVEN. liv. r., rea.rt.; sell act.oth.bus. 4637N.Damen

DELIC., GROC.—GD. GOING BUSINESS; estab. 6 yrs.; sacrifice. 4249 Fullerton.

DRUG STORE—EST. 16 YRS.; NR. 12TH-st. sta.; gd. going bus.; sac. Web. 0544.

DRY GOODS, SHOES, ETC., STOCK 3 MO. old. Very reas. rent. 8914 Cottage Grove.

FOOD SHOP—EVANSTON; EVERYTHING A-1; no depression; free trial; easy terms; lifetime opportunity. Lake View 6666.

FRUIT STORE—GD. LOC.; 4 LIV. RMS.; reas. rent; make gd. liv. $225. Rock. 9238.

GARAGE—40 CAR; GOOD LOCATION; REAsonable. 6213-20 S. Ashland.

GARAGE—100 CAR, ONLY $500. REceiver, Al Weiss, 160 N. La Salle-st.

GARAGES—40 TO 450 CAR. GOOD LOC., low rent. MANUSOS, 160 N. La Salle.

GARAGE BUILDING—50 CARS BARGAIN. Owner. Kildare 8754.

GAS STATION—SELLING ACCOUNT OF other business; good location with long lease; $3,000 for entire stock and equipment. Address M D 569, Tribune.

GAS STATION—DOING GD. BUS.; OPERated by woman; unable to manage; must be sold. Reas. offer accepted. 7901 Ogden.

GAS STATION—DOING GOOD BUSINESS, own all equipment; reas. offer accepted if sold in few days. 457 N. Damen.

GAS STATION-LUNCHRM.—GOOD LOC. $1,500. Arlington Heights 1573.

GAS. STA., LUNCH RM., AND BUS.—2 sml. liv. rms. Bass Lake, Ind., Rt. 29 and 10.

GIFTS—CARDS; NEED CASH; BEST OFFER takes entire stk., fixt. 1403 W. 63d.

GROC.—FULLY EQUIP., MOD. FIXT., IN apt. home dist., next to mt. mkt. Owner must leave town; sac. Ked. 1089, bef. 6 p.m.

HAMBURGER AND HOT DOG STAND, GD. business, good location, nr. school. Price $300. 428 West 69th-st.

LUNCHROOM—SMALL—GOOD LOCATION; sickness. 5315 Lawrence-av.

MEAT MARKET—WHOLESALE AND REtail; N. W. Side; priced reas.; elec. refrig.; will stand strictest investigation; take $5,000 to handle. Address X 65, Tribune.

MOTORIST ASS'N — GOING BUSINESS; listing and adv. income; money maker; sacr. for quick sale. Owner unable to devote time to business. R. 423, 4750 Sheridan-rd.

RESTAUR.—SMALL DOWN PAYMT. STEWart's cafe. Hubbard Woods, Winnetka 3736.

RESTAURANT—IN ONTARIO HOTEL, 620 N. State, 120 seats; equipped; reasonable.

RESTAURANT—EST. 8 YRS., ON TRANSfer corner. Good equipment; will be auctioned at 6313 S. Western 10 a. m. Sat.

RESTR. IN 150 RM. HOTEL, SEAT 35, AT N. W. sta.; take bungalow. 8 S. Canal.

RESTAURANT — N. W. $400; GD. BUS., liv.r.; rent $40. Address M D 181, Tribune.

RMG. FLAT—8 ROOMS, ALL RENTED. Rent $35. 1st flat, 1942 W. Washington.

ROOMING HOUSE—10 RMS., WELL FURN. Call for information Lake View 4173.

ROOMING HOUSE, 10 ROOMS, GOOD FURN. Very cheap. 543 Webster-av.

RMG. HSE.—24 RMS., ACCT. OF SICKness, reas. 673 N. Clark-st.

ROOMING HOUSE—10 RMS. SELL OR rent; running water. Ph. Graceland 2034.

Partnerships and Investments.

A MONEY MAKER.
A few men to collect on new machine vending a sanitary product that has big demand; $200 cash req. Fully secured with $200 merchandise; $30 wk. 4334 W. Harrison.

WANTED—MEN OWNING 2½ TO 3½ TON tractor and trailer trucks with 18 to 20 ft. refrigerator bodies; will furnish steady income to operators willing to apply themselves. Advance Transportation 4125 Emerald-av.

NOW — YOUR OPPORTUNITY IS HERE! Enter the vending machine business on the installment basis. Small invest. starts you! Come in for information. VEND-RITE SYSTEMS, Room 914, 75 E. Wacker-dr.

LADIES—MOST OUTSTANDING COMMODIty on market selling through vending machines; positive necessity for women; $360 invested earns $20 weekly. Vend-Rite Systems, 75 E. Wacker-drive.

ROOMING HOUSE TO RENT—27 ROOMS, comp. furn.; furnishings to be sold; must rent on account of sickness; very reasonable. Lincoln 6367. 2233 Orchard-st.

START A BUSINESS OF YOUR OWN SERVicing automobiles; something new; spectacular; only $225 necessary. Phone Mr. Glass Van Buren 7500.

HALF INTEREST IN THEATER ON North Side for $1,000; worth $5,000. Address M D 455, Tribune.

WANTED—LOAN OF $2,000 FOR 2 YRS.; will pay 7%; money to be used in a going business; est. since 1918. My plant, which is worth approx. $9,000, and other security, if necessary, will be my collateral. Address A K 424, Tribune.

EXP. PARTNER—WORLD'S FAIR HOTEL. $200-$300 req. Address A J 413, Tribune.

Concessions, Locations and Leases.

TO RENT—STORE, COMPLETELY EQUIPped for ready to wear shop; 100% location; size 22x80; reasonable rent. Inquire Baum's Dept. Store, Green Bay, Wis.

GROC. MEAT, BAKERY DEPTS.—IN LARGE food mart to open soon; rent or percentage basis; splendid N. S. loc. Write for full details. Address M D 417, Tribune.

CONCESSION AND FOOD MART, EST. BUS. Wanted, A1 fish man; rent reas.; no promoter. 5216 N. Clark. Ask for Mr. Glick.

DANCE HALL—BEAU., LRG. HALL, DOING bus. for 16 yrs.; will lease by the yr. reas. Poss. now. Address M D 98, Tribune.

Business Equipment.

GARMENT FACTORY—FULLY EQUIPPED. 36 standard machines, 2 motors, ready to work. Call Sunnyside 7963.

Wanted.

IF THE KIND OF STORE OR BUSINESS you want to buy is not offered for sale today why not advertise in the Business Opportunities Wanted Column? Stop in today at the Tribune Want Ad Offices, Madison and Dearborn-sts., or call Superior 0100. Ask for an Ad Taker.

PAYING RESTRNT. FOR CASH. FULL par. in 1st letter. Address M D 183, Tribune.

TIRE AND BATTERY SHOP—FOR CASH. Address X 183, Tribune.

LEGAL NOTICES.

UNITED STATES DISTRICT COURT
SOUTHERN DISTRICT OF NEW YORK
To the Creditors of Aktiebolaget Kreuger & Toll also known as Kreuger & Toll Company, Bankrupt, and all other persons to whom it may concern. No. 54418

PLEASE TAKE NOTICE, that Aktiebolaget Kreuger & Toll, also known as Kreuger & Toll Company, of Stockholm, Sweden, was duly adjudicated a bankrupt on August 6th, 1932, and claims must be filed against the bankrupt estate with the undersigned Referee in Bankruptcy. Claims shall not be proved against the bankrupt estate subsequent to six [6] months after the adjudication as stated above.

PLEASE TAKE FURTHER NOTICE, that a first meeting of the creditors will be held before the undersigned Referee in Bankruptcy, at this court, Room 235, Old Post Office building, Borough of Manhattan, City, County and State of New York, on the 29th day of August, 1932, at 10:30 o'clock in the forenoon, and that the following matters will be passed upon, and any and all orders deemed proper by the undersigned Referee with respect thereto will from time to time be entered at the said meeting, or at any adjournment or adjournments thereof without further notice to creditors.

1. [a] Filing and proving of claims against the bankrupt.
[b] The election of a Trustee in Bankruptcy for the said bankrupt.

2. The institution, prosecution, defense, settlement, compromise, arbitration and/or other participation in suits, controversies, and proceedings in bankruptcy, or other proceedings, legal or equitable, in this court or in any other court in the United States or foreign countries, by the Trustee in Bankruptcy and/or his agents or representatives, or against the bankrupt, and/or any subsidiary or affiliated company of the bankrupt, Trustee in Bankruptcy and/or his agents or representatives.

3. The settlement, compromise, arbitration or adjustment in any manner, and for any consideration of claims, debts, actions, choses in action, claims to property, and any other matter or thing whatsoever, which claims, debts, choses in action, or claimed property is owned, held or claimed in whole or in part, directly or indirectly, by the bankrupt and/or any subsidiary or affiliated company of the bankrupt, the Trustee in Bankruptcy, and/or his agents or representatives both in the United States and in foreign countries; or claims or liabilities of any kind or nature which against the said bankrupt and/or any subsidiary or affiliated company of the bankrupt, Trustee in Bankruptcy and/or his agents or representatives, any person, firm or corporation, in the United States and in foreign countries may have, hold, represent, or claim to have, hold or represent, whether the subject of any proceedings at law or in equity, or by way of reclamation, in this court or in any other court in the United States and in foreign countries, or otherwise.

4. Examinations under the Bankruptcy Law of the United States of the bankrupt, and/or any subsidiary or affiliated company of the bankrupt, its officers, directors, agents and employees, and of other proper persons, firms and corporations.

5. The retention of special counsel, accountants and engineers, agents and representatives of the Trustee in Bankruptcy of Aktiebolaget Kreuger & Toll, also known as Kreuger & Toll Company, both in the United States and in foreign countries.

6. The sending of representatives, agents, attorneys, counsel, additional accountants, and engineers by the Trustee in Bankruptcy to foreign countries, and the authorization of them to conduct negotiations, make contracts, and otherwise represent the estate and/or subsidiary or affiliated companies of the bankrupt.

7. The settlement or compromise or arbitration of controversies or disputes involving the bankrupt, the bankrupt's estate, the Trustee in Bankruptcy and/or any subsidiary or affiliated company of the bankrupt, whether directly or indirectly.

8. The allowance or disallowance in whole or in part of any claim or claims against the bankrupt or the estate in bankruptcy, of any kind, nature or description whatsoever, general, reclamation, legal, equitable or otherwise.

9. The further continuance of the business of the bankrupt or any of its subsidiary or affiliated companies or the cessation or liquidation or sale of the business of the bankrupt or any of its subsidiary or affiliated companies and the advancement to or investment in them of moneys of the bankrupt estate.

10. The authorization to the Trustee to borrow moneys and issue Trustee's Certificates constituting a prior lien on the assets of the bankrupt therefor, on such terms that may be approved by the undersigned.

11. The sale or other disposition of any and all of the assets of the bankrupt and/or any affiliated or subsidiary company of the bankrupt, including, but not limited to, stocks, bonds, securities, real, personal and mixed property, on such terms as may be approved by the undersigned, including but not limited to, sales for cash or on credit, or in exchange for the bonds, stocks, or other securities of any other company or companies, domestic or foreign.

12. The execution of any and all agreements, which the Trustee may deem desirable with respect to the financing or refinancing of any and all companies, subsidiary to, or affiliated with the bankrupt, and reduction, cancellation or release of any and all claims by the bankrupt against subsidiary or affiliated companies or vice versa.

13. The execution of any and all agreements, which the Trustee may deem desirable, and which may be approved by the undersigned for compensation, contingent or otherwise, to persons, firms and corporations, rendering legal, accounting, engineering or other services to, or for the account of the estate in bankruptcy.

14. The expenditure of moneys in the United States and in foreign countries for the care, preservation, protection and operation of, and realization upon any and all of the assets of the bankrupt, its subsidiaries or affiliated companies, whether such assets be in the United States or in foreign countries.

15. The authorization to the Trustee to take such steps and to do any and all things as he may deem necessary and desirable for the promotion of the best interests of the estate in bankruptcy, and the enforcement of the Bankruptcy Act and rights of the Trustee thereunder.

16. The authorization to the Trustee to do any and all things deemed by him necessary or desirable in the discharge of his duties under the Bankruptcy Act.

17. The approval and confirmation of all reports and actions of the Trustee of the Bankrupt.

18. Any and all matters affecting the administration of the estate of any kind or nature requiring the consent of the creditors at a meeting thereof or otherwise.

PLEASE TAKE FURTHER NOTICE, that at the said first meeting of the creditors, or any adjournment or adjournments thereof, as aforesaid, the undersigned Referee will enter any and all orders of whatsoever nature and description, which may be deemed by him to the best interests of the creditors of this estate.

HENRY K. DAVIS,
Referee in Bankruptcy,
140 Nassau Street,
New York City.
JAVITS & JAVITS, ESQS.,
Attorneys for:
Petitioning Creditors,
165 Broadway,
New York City.

SOUTH PARK COMMISSIONERS.
Sealed proposals will be received by the South Park Commissioners, 57th Street and Cottage Grove Avenue, Chicago, Illinois, until 12:00 o'clock noon Aug. 26, 1932, for furnishing and depositing filling for lands adjacent to bulkhead between 23rd and 39th Streets, Lake Front Extension, Chicago, Ill., in accordance with specifications for same which may be obtained at the office of the Secretary of South Park Commissioners at the above address upon application and without charge.

Only bids from those of record in the office of the South Park Commissioners as having received specifications will be considered.

All specifications, including bidding sheets, must be identified by the stamp of the Secretary of the South Park Commissioners thereon. No bid will be considered which is not submitted on a bidding sheet received from the South Park Commissioners and identified as above described, submitted by delivery to the said Secretary and enclosed in the envelope attached to the specifications.

A deposit to the amount of five per cent [5%] of the aggregate amount of the highest proposal named in the submitted bid, either in currency or certified check, payable to the South Park Commissioners must accompany such proposal as a guarantee of the good faith of the bidder.

The successful bidder will be required to enter into a contract and give a surety bond for 25% of amount of his contract.

All proposals must be placed in the envelopes for same furnished by the Secretary of the South Park Commissioners, the envelopes sealed and plainly marked "Proposal for filling, between 23rd and 39th Streets—Lake Front Extension," which envelope shall then be delivered to the Secretary of the South Park Commissioners, 57th Street and Cottage Grove ave., Chicago, Ill., before the time limit stated above.

Chicago Tribune. M. E. CONNELLY,
August 18, 1932. Secretary.

THE PARTNERSHIP OF SICKLE, NAST & Co., formerly at 111 W. Washington-st., composed of M. S. Sickle Jr. and A. D. Nast Jr., was dissolved Aug. 1, 1932.

IF GEORGE DEAN DOES NOT CALL FOR Ford car and other goods within five days, same will be sold for charges. JOHN DATO, 1725 N. Central Park.

HAVE BOUGHT STORE AT 444½ E. 79TH-st. Will not be responsible for debts contracted by any one but myself. Alis Fink.

MUSICAL INSTRUMENTS.

Pianos and Players.

USED GRAND PIANOS, $165. Used small size upright pianos, $35. KIMBALL FACTORY SALESROOM, 2631 W. 26th-st. Lawndale 3862.

PIANO BARGAIN—LATEST MODEL; JUST complete $1 weekly payments for $59 bal. due on Mr. Liddell's $600 piano; looks new. P. A. Starck Piano Co., 228 S. Wabash.

GRAND PIANO BARGAIN—JUST COMplete $1.50 wkly. payments for $187 of bal. due on Mr. Sarasin's $1,000 grand; looks new. P. A. Starck Piano Co., 228 S. Wabash.

STEINWAY STUDIO PIANO, $235; PERfect condition; excellent tone; terms $6 per month or will rent to resp. party. Wymans, 604 Republic Bldg., 209 S. State.

WE HAVE BARGAINS IN USED PIANOS, all makes and styles. SCHULTZ PIANO CO., 225 W. MADISON-ST.

KENSINGTON PLAYER PIANO, $39; terms 50c a week; big bargain. P. A. Starck Piano Co., 228 S. Wabash.

Wind, String, Etc.

MASON & HAMLIN LISZT ORGAN IN beautiful mahogany case; wonderful buy for church, lodge room, or private home; originally $550; now $150. LYON & HEALY, 243 S. Wabash-av.

INSTRUCTION.

THE BERLITZ SCHOOL OF LANGUAGES—Learn French, Spanish, Italian, German, English by conversation. Low rates. Free trial lessons. 56 E. Congress. Har. 0393.

Chicago Daily Tribune.
THE WORLD'S GREATEST NEWSPAPER

THURSDAY, AUGUST 18, 1932.

Union Official Slain in Mine Wage War—Boy Killed in Blast—Walker Defense Opens Today

[TRIBUNE Photo.]

UNION OFFICIAL SLAIN IN STRIFE OVER NEW WAGE SCALE IN SOUTHERN ILLINOIS MINES. Armed deputies on route No. 24 at Christian county line, half way between Springfield and Taylorville, ready to meet proposed march on Peabody field near Taylorville by dissatisfied miners. The march is scheduled for today. *(Story on page 1.)*

[Acme Photo.]

PICKETING IOWA FARMERS STOP TRUCK CARRYING MILK AT BARRIER. Scene near Sioux City, where farmers mobilized on all roads leading into the city to halt the delivery of milk during price war. The sheriff has ordered that the blockade be broken and 60 deputies were named to escort trucks to the markets. *(Story on page 4.)*

[TRIBUNE Photo.]

FIGURES IN TRIAL. Dr. W. H. Walker, brother of mayor, whose fees were discussed. *(Story on page 1.)*

[TRIBUNE Photo.]

ORPHANS OF CITY ENJOY ANNUAL OUTING IN LINCOLN PARK. Left to right: Irene Mack, Dean Andrea, Robert Burlingame, and Carol May Patsula of the Sarah Hackett Stevenson Memorial home as they enjoyed picnic yesterday in north side park. *(Story on page 15.)*

[Acme Photo.]

RE-ELECTED. Mrs. Ella A. Boole, Brooklyn, again named president of National W. C. T. U. *(Story on page 3.)*

[Acme Photo.]

STARTS FLIGHT INTO STRATOSPHERE. Prof. Auguste Piccard (center) with his helpers beside aluminum basket they are using in flight into stratosphere at Zurich, Switzerland. *(Story on page 1.)*

[Acme Photo.]

IN LIMELIGHT. Russell T. Sherwood, missing agent of Mayor Walker, subject of clashes. *(Story on page 1.)*

[TRIBUNE Photo.]

BACK TO MOVIES. Alla Nazimova, actress and dancer, returning to America to resume career.

[Clark Edmunds Zuegel Photo.]

[Moffett-Russell Photo.]

ARTISTS' MODELS FORM UNION WITHOUT A BUSINESS AGENT. Bernice Argast (left), acting recording secretary, and Dolly Beck, acting president of models' union, which is the first of its kind in United States. The group is affiliated with the American Federation of Labor. *(Story on page 6.)*

TESTIFIES. Walter Herrick, New York park commissioner, quizzed at Walker trial. *(Story on page 1.)*

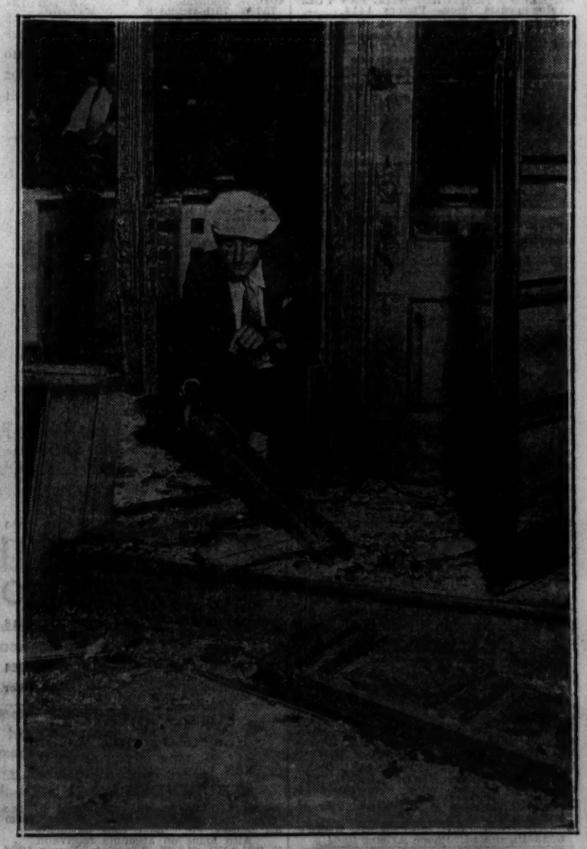

[TRIBUNE Photo.]

CLEANERS' PLANT WRECKED BY BOMB BLAST. Scene at Checker plant, 3202 West 22nd street, one of three of the company chain which were targets of terrorists in price war, early this morning. Walter Wall is examining the debris. *(Story on page 1.)*

[TRIBUNE Photo.]

MATHILDE OSER HERE TODAY FOR VISIT WITH MRS. EDITH M'CORMICK. Left to right: Max Oser, Peter, 5; Mrs. Mathilde McCormick Oser, and Anita, 7, on pier in New York after arrival from Europe Tuesday. They will reach Chicago today. *(Story on page 3.)*

BLAST VICTIM. Jackie Sullivan, 5 years old, killed in explosion at garage last night. *(Story on page 5.)*

[TRIBUNE Photo.]

BOY KILLED, FOUR HURT IN BLAST. Flaming garage at 1804 West Grand avenue after explosion last night in which boy was killed and four other persons hurt. *(Story on page 5.)*